



**Family Support Division
MO HealthNet Division**

**MONTHLY
MANAGEMENT
REPORT**

December 2013

**Missouri Department of Social Services
Research & Evaluation
221 W. High Street
Jefferson City, MO 65101**

TABLE OF CONTENTS

Glossary		Definition of Categories of Assistance and Types of MO HealthNet Services	1
Figure	1	Map of the Department of Social Services Regions	2

TEMPORARY ASSISTANCE

Figure	2	Temporary Assistance Families – 60-Month Trend	4
Figure	3	Temporary Assistance Payments – 60-Month Trend.....	4
Table	1	Statewide Summary	5
Table	2	Applications	6-7
Table	3	Families and Payments	8-9
Table	4	Families and Persons Receiving Cash	10-11
Table	5	Work Activities	12-13
Table	6	Reinvestigations	14-15

MO HEALTHNET

Table	7	Statewide Eligibility Summary	19-21
Table	8	Eligibility by Region	22-23
Table	9	Eligibility by Region and County	24-69
Table	10	MHK and MHF Applications	70-71
Table	11	MO HealthNet for Pregnant Women Applications	72-73
Table	12	MHK, MHF and TMH Families.....	74-75
Table	13	MHK, MHF and TMH Children.....	76-77
Table	14	MHF, TMH and MPW Parents/Caretakers	78-79
Table	15	MHABD Non-Blind Applications for Persons < 65 Years of Age.....	80-81

(continued)

Table	16	MHABD Non-Blind Applications for Persons 65+ Years of Age.....	82-83
Table	17	MHABD Blind Applications	84-85
Table	18	MO HealthNet for the Aged, Blind and Disabled	86-87
Table	19	Qualified Medicare Beneficiary	88-89
Table	20	Specified Low-Income Medicare Beneficiary	90-91
Table	21	Reinvestigations	92-97
Figure	4	MO HealthNet Recipients – 60-Month Trend.....	98
Figure	5	MO HealthNet Payments – 60-Month Trend	99
Table	22	MO HealthNet Recipients and Payments by Type of Service.....	100-121
Table	23	MO HealthNet Recipients and Payments by Eligibility Category ..	122-149
Table	24	Women’s Health Services Recipients and Payments	150

FOOD STAMPS

Figure	6	Food Stamp Households – 60-Month Trend.....	152
Figure	7	Food Stamp Benefits – 60-Month Trend.....	152
Table	25	Statewide Participation Summary	153
Table	26	Applications and Currency.....	154-155
Table	27	Expedited Applications	156-157
Table	28	Participation and Benefits Issued by County	158-159
Table	29	Participation and Benefits Issued by Region and County	160-161

NOTE

- Payment data is for informational purposes only and is not meant to provide an auditable account of expenditures.
- Observe caution in use of percentages when base for computations is small, especially if observations total less than 100.

GLOSSARY

DEFINITION OF CATEGORIES OF ASSISTANCE AND TYPES OF MO HEALTHNET SERVICES

AIDS	Acquired Immune Deficiency Syndrome
BCCT	Breast & Cervical Cancer Treatment
BP	Blind Pension
CHIP	Children's Health Initiative Programs
CRNA	Certified Registered Nurse Anesthetist
CSTAR	Comprehensive Substance Treatment and Rehabilitation
CWEP/AWEP	Community Work Experience Program/Alternative Work Experience Program
DME	Durable Medical Equipment
DYS	Division of Youth Services
EPSDT	Early and Periodic Screening, Diagnosis and Treatment
FSD	Family Support Division
HDN	Homeless, Dependent, Neglected
ICF/MR	Intermediate Care Facility/Mentally Retarded
MHABD	MO HealthNet for the Aged, Blind and Disabled
MHCC	MO HealthNet for Children in Care
MHF	MO HealthNet for Families
MHK	MO HealthNet for Kids
MOCDD	Missouri Children with Developmental Disabilities
MR/DD	Mentally Retarded/Developmentally Disabled
NC	Nursing Care - Cash program for recipients in practical or professional homes, domiciliary homes or boarding homes; NC-General Relief and NC-Aid to Blind Supplemental cases are included in the NC data and are not listed separately
PA	Public Assistance
PE	Presumptive Eligibility
QMB	Qualified Medicare Beneficiary
RCF	Residential Care Facility
SAB	Supplemental Aid to the Blind
SLMB	Specified Low-Income Medicare Beneficiary
SNF	Skilled Nursing Facility
SSI	Supplemental Security Income
SSI-SP	Supplemental Security Income and State Supplementation
SP	State Supplementation Only
TCM	Targeted Case Management
TEB	Transitional Employment Benefit
TMH	Transitional MO HealthNet
TWHA	Ticket to Work Health Assurance Program
UWHS	Uninsured Women's Health Services
Vendor Cases	Nursing Homes and Other Institutions directly reimbursed by MO HealthNet

Figure 1

**Department of Social Services
Regions**

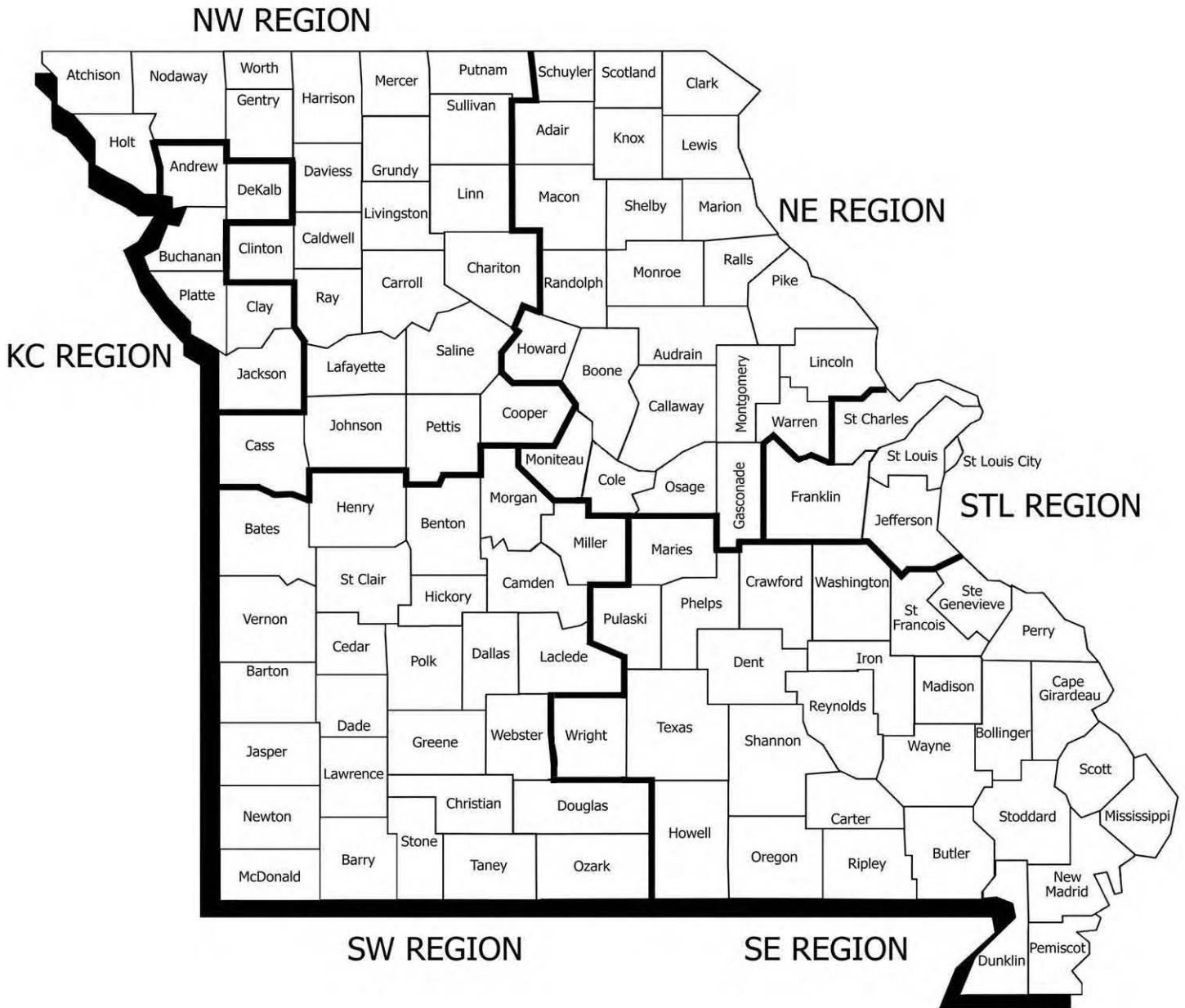

TEMPORARY ASSISTANCE

Figure 2
Temporary Assistance Families
60-Month Trend through December 2013

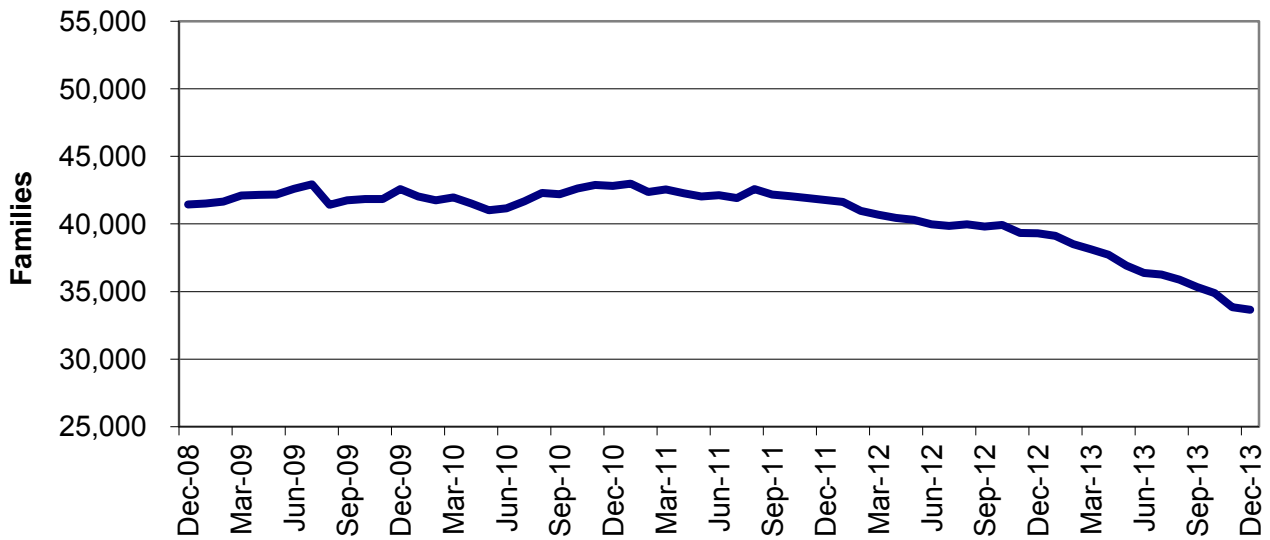
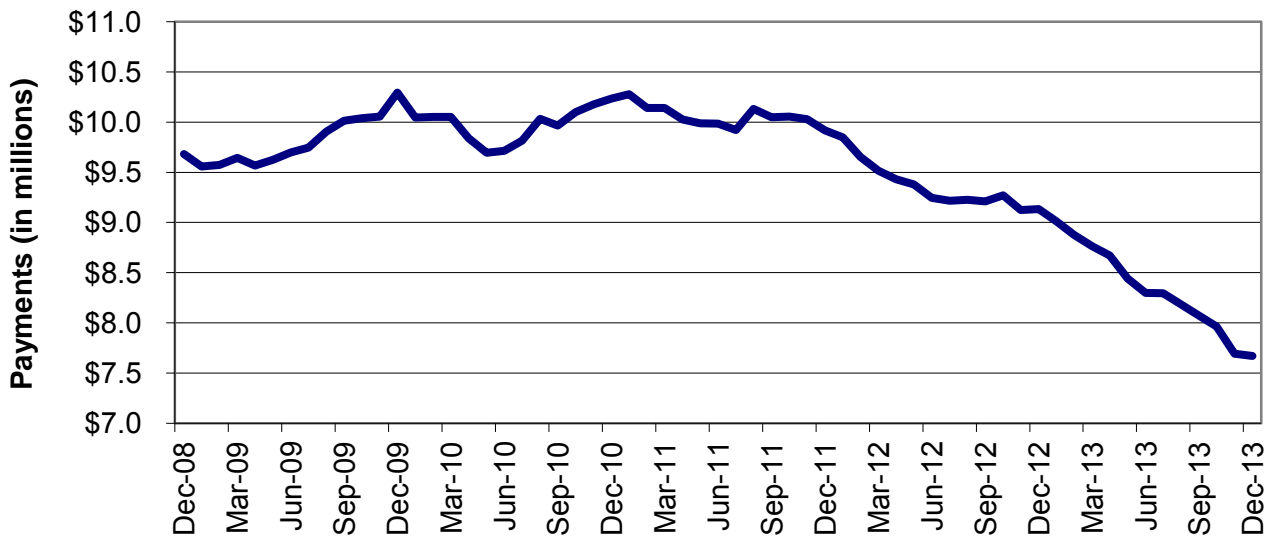

Figure 3
Temporary Assistance Payments
60-Month Trend through December 2013



**TABLE 1
TEMPORARY ASSISTANCE
DECEMBER 2013**

	NUMBER OR AMOUNT DEC-2013	NUMBER OR AMOUNT NOV-2013	NUMBER OR AMOUNT OCT-2013	NUMBER OR AMOUNT DEC-2012	CHANGE FROM LAST MONTH	CHANGE FROM 2 MONTHS AGO	CHANGE FROM LAST YEAR
*** TEMPORARY ASSISTANCE							
APPLICATIONS RECEIVED	3,539	3,256	3,723	3,684	8.7%	-4.9%	-3.9%
APPLICATIONS APPROVED	2,188	1,969	2,369	2,433	11.1%	-7.6%	-10.1%
APPLICATIONS REJECTED	1,252	1,182	1,405	1,342	5.9%	-10.9%	-6.7%
APPLICATIONS PENDING	1,198	1,263	1,325	1,192	-5.1%	-9.6%	0.5%
CASES CLOSED	3,187	2,772	3,305	3,189	15.0%	-3.6%	-0.1%
CHILDREN ONLY RECEIVING CASH							
FAMILIES	8,174	8,218	8,318	8,899	-0.5%	-1.7%	-8.1%
CHILDREN	14,258	14,330	14,486	15,640	-0.5%	-1.6%	-8.8%
PAYMENTS	\$1,569,861	\$1,575,523	\$1,595,610	\$1,716,821	-0.4%	-1.6%	-8.6%
ONE PARENT RECEIVING CASH							
FAMILIES	22,263	22,387	23,163	26,357	-0.6%	-3.9%	-15.5%
CHILDREN	36,531	36,531	37,828	42,718	0.0%	-3.4%	-14.5%
PARENTS/CARETAKERS	22,279	22,421	23,191	26,391	-0.6%	-3.9%	-15.6%
PERSONS	58,810	58,952	61,019	69,109	-0.2%	-3.6%	-14.9%
PAYMENTS	\$5,196,626	\$5,209,927	\$5,414,103	\$6,245,953	-0.3%	-4.0%	-16.8%
TWO PARENTS RECEIVING CASH							
FAMILIES	3,204	3,236	3,395	4,067	-1.0%	-5.6%	-21.2%
CHILDREN	6,801	6,888	7,204	8,376	-1.3%	-5.6%	-18.8%
PARENTS/CARETAKERS	6,357	6,418	6,730	8,060	-1.0%	-5.5%	-21.1%
PERSONS	13,158	13,306	13,934	16,436	-1.1%	-5.6%	-19.9%
PAYMENTS	\$902,769	\$905,173	\$954,518	\$1,171,378	-0.3%	-5.4%	-22.9%
ALL RECEIVING CASH							
TOTAL FAMILIES	33,641	33,841	34,876	39,323	-0.6%	-3.5%	-14.4%
TOTAL CHILDREN	57,590	57,749	59,518	66,734	-0.3%	-3.2%	-13.7%
TOTAL PARENTS/CARETAKERS	28,636	28,839	29,921	34,451	-0.7%	-4.3%	-16.9%
TOTAL PERSONS	86,226	86,588	89,439	101,185	-0.4%	-3.6%	-14.8%
TOTAL PAYMENTS	\$7,669,256	\$7,690,623	\$7,964,231	\$9,134,152	-0.3%	-3.7%	-16.0%
AVERAGE PER FAMILY	\$227.97	\$227.26	\$228.36	\$232.29	0.3%	-0.2%	-1.9%
*** TEB							
APPLICATIONS APPROVED	389	335	417	269	16.1%	-6.7%	44.6%
APPLICATIONS REJECTED	520	451	546	634	15.3%	-4.8%	-18.0%
FAMILIES	1,929	1,934	1,936	1,981	-0.3%	-0.4%	-2.6%
CHILDREN	3,195	3,204	3,238	3,299	-0.3%	-1.3%	-3.2%
PARENTS/CARETAKERS	1,943	1,960	1,971	2,009	-0.9%	-1.4%	-3.3%
PERSONS	5,138	5,164	5,209	5,308	-0.5%	-1.4%	-3.2%
PAYMENTS	\$97,450	\$97,350	\$98,550	\$102,250	0.1%	-1.1%	-4.7%
CASES CLOSED	181	133	189	121	36.1%	-4.2%	49.6%

**TABLE 2
TEMPORARY ASSISTANCE APPLICATIONS
DECEMBER 2013**

		# RECEIVED	# APPROVED	# REJECTED	PERCENT REJECTED	TOTAL RESOLVED	DAYS FOR APPLICATION RESOLUTION					% OVER 45 DAYS	AVERAGE DAYS
							30 OR LESS DAYS	31-45 DAYS	46-90 DAYS	91-105 DAYS	OVER 105 DAYS		
NW REGION	ATCHISON	0	1	2	66.7%	3	3	0	0	0	0	0.0%	23
	CALDWELL	3	2	1	33.3%	3	3	0	0	0	0	0.0%	10
	CARROLL	7	5	2	28.6%	7	6	1	0	0	0	0.0%	13
	CASS	60	41	12	22.6%	53	53	0	0	0	0	0.0%	8
	CHARITON	5	3	1	25.0%	4	4	0	0	0	0	0.0%	4
	CLINTON	14	5	8	61.5%	13	12	1	0	0	0	0.0%	14
	COOPER	8	7	1	12.5%	8	8	0	0	0	0	0.0%	8
	DAVISS	6	2	2	50.0%	4	4	0	0	0	0	0.0%	3
	GENTRY	2	1	3	75.0%	4	4	0	0	0	0	0.0%	12
	GRUNDY	5	3	5	62.5%	8	7	1	0	0	0	0.0%	15
	HARRISON	5	4	0	0.0%	4	4	0	0	0	0	0.0%	4
	HOLT	1	1	0	0.0%	1	1	0	0	0	0	0.0%	1
	JOHNSON	18	16	7	30.4%	23	21	1	1	0	0	4.3%	15
	LAFAYETTE	19	13	5	27.8%	18	17	1	0	0	0	0.0%	14
	LINN	8	4	7	63.6%	11	10	1	0	0	0	0.0%	15
	LIVINGSTON	8	5	4	44.4%	9	6	3	0	0	0	0.0%	18
	MERCER	1	1	0	0.0%	1	1	0	0	0	0	0.0%	8
	NODAWAY	4	1	1	50.0%	2	2	0	0	0	0	0.0%	4
	PETTIS	37	26	11	29.7%	37	36	1	0	0	0	0.0%	17
	PUTNAM	5	2	0	0.0%	2	2	0	0	0	0	0.0%	4
	RAY	15	11	5	31.3%	16	16	0	0	0	0	0.0%	11
	SALINE	22	15	4	21.1%	19	19	0	0	0	0	0.0%	11
	SULLIVAN	6	5	2	28.6%	7	7	0	0	0	0	0.0%	13
	WORTH	1	0	1	100.0%	1	1	0	0	0	0	0.0%	30
	NW TOTAL	260	174	84	32.6%	258	247	10	1	0	0	0.4%	12
NE REGION	ADAIR	5	4	3	42.9%	7	7	0	0	0	0	0.0%	20
	AUDRAIN	10	3	11	78.6%	14	8	2	4	0	0	28.6%	32
	BOONE	85	61	21	25.6%	82	79	3	0	0	0	0.0%	13
	CALLAWAY	24	15	11	42.3%	26	25	1	0	0	0	0.0%	18
	CLARK	5	5	0	0.0%	5	5	0	0	0	0	0.0%	15
	COLE	44	25	18	41.9%	43	41	0	1	0	1	4.7%	20
	GASCONADE	8	3	2	40.0%	5	5	0	0	0	0	0.0%	4
	HOWARD	7	7	1	12.5%	8	8	0	0	0	0	0.0%	4
	KNOX	1	0	0	0.0%	0	0	0	0	0	0	0.0%	0
	LEWIS	3	2	1	33.3%	3	3	0	0	0	0	0.0%	27
	LINCOLN	35	26	8	23.5%	34	34	0	0	0	0	0.0%	11
	MACON	5	6	0	0.0%	6	6	0	0	0	0	0.0%	6
	MARION	6	3	6	66.7%	9	8	1	0	0	0	0.0%	18
	MONITEAU	6	5	7	58.3%	12	10	2	0	0	0	0.0%	23
	MONROE	1	3	2	40.0%	5	5	0	0	0	0	0.0%	24
	MONTGOMERY	8	8	1	11.1%	9	9	0	0	0	0	0.0%	5
	OSAGE	5	4	2	33.3%	6	6	0	0	0	0	0.0%	17
	PIKE	6	5	1	16.7%	6	6	0	0	0	0	0.0%	10
	RALLS	5	3	1	25.0%	4	4	0	0	0	0	0.0%	16
	RANDOLPH	20	11	8	42.1%	19	18	1	0	0	0	0.0%	8
	SCHUYLER	1	1	0	0.0%	1	1	0	0	0	0	0.0%	23
	SCOTLAND	2	2	1	33.3%	3	3	0	0	0	0	0.0%	14
	SHELBY	1	0	1	100.0%	1	1	0	0	0	0	0.0%	30
	WARREN	25	16	8	33.3%	24	24	0	0	0	0	0.0%	11
	NE TOTAL	318	218	114	34.3%	332	316	10	5	0	1	1.8%	15
SE REGION	BOLLINGER	12	12	0	0.0%	12	11	0	1	0	0	8.3%	10
	BUTLER	41	28	8	22.2%	36	35	1	0	0	0	0.0%	11
	CAPE GIRARDEAU	39	27	7	20.6%	34	34	0	0	0	0	0.0%	11
	CARTER	5	5	3	37.5%	8	8	0	0	0	0	0.0%	13
	CRAWFORD	23	19	8	29.6%	27	26	0	1	0	0	3.7%	12
	DENT	12	9	5	35.7%	14	14	0	0	0	0	0.0%	10
	DUNKLIN	52	34	11	24.4%	45	43	0	2	0	0	4.4%	14
	HOWELL	41	13	16	55.2%	29	24	3	2	0	0	6.9%	18
	IRON	11	7	2	22.2%	9	9	0	0	0	0	0.0%	16
	MADISON	5	4	5	55.6%	9	9	0	0	0	0	0.0%	20
	MARIES	2	1	0	0.0%	1	1	0	0	0	0	0.0%	2

**TABLE 2
TEMPORARY ASSISTANCE APPLICATIONS
DECEMBER 2013**

		# RECEIVED	# APPROVED	# REJECTED	PERCENT REJECTED	TOTAL RESOLVED	DAYS FOR APPLICATION RESOLUTION					% OVER 45 DAYS	AVERAGE DAYS
							30 OR LESS DAYS	31-45 DAYS	46-90 DAYS	91-105 DAYS	OVER 105 DAYS		
SE REGION	MISSISSIPPI	25	21	5	19.2%	26	25	0	1	0	0	3.8%	13
	NEW MADRID	19	17	6	26.1%	23	23	0	0	0	0	0.0%	13
	OREGON	8	5	3	37.5%	8	8	0	0	0	0	0.0%	12
	PEMISCOT	24	12	8	40.0%	20	20	0	0	0	0	0.0%	11
	PERRY	4	4	2	33.3%	6	6	0	0	0	0	0.0%	19
	PHELPS	29	14	11	44.0%	25	24	1	0	0	0	0.0%	10
	PULASKI	36	19	13	40.6%	32	30	2	0	0	0	0.0%	13
	REYNOLDS	0	0	0	0.0%	0	0	0	0	0	0	0.0%	0
	RIPLEY	12	8	0	0.0%	8	8	0	0	0	0	0.0%	4
	ST FRANCOIS	63	38	22	36.7%	60	58	2	0	0	0	0.0%	14
	STE GENEVIEVE	13	11	2	15.4%	13	13	0	0	0	0	0.0%	16
	SCOTT	35	23	8	25.8%	31	31	0	0	0	0	0.0%	9
	SHANNON	7	6	0	0.0%	6	6	0	0	0	0	0.0%	8
	STODDARD	20	17	1	5.6%	18	18	0	0	0	0	0.0%	4
	TEXAS	24	9	8	47.1%	17	17	0	0	0	0	0.0%	14
	WASHINGTON	31	25	6	19.4%	31	30	1	0	0	0	0.0%	8
	WAYNE	8	4	5	55.6%	9	8	1	0	0	0	0.0%	19
	WRIGHT	8	10	0	0.0%	10	10	0	0	0	0	0.0%	8
	SE TOTAL	609	402	165	29.1%	567	549	11	7	0	0	1.2%	12
SW REGION	BARRY	25	9	7	43.8%	16	14	1	1	0	0	6.3%	19
	BARTON	10	7	7	50.0%	14	10	2	2	0	0	14.3%	26
	BATES	9	7	3	30.0%	10	8	2	0	0	0	0.0%	18
	BENTON	18	13	3	18.8%	16	15	1	0	0	0	0.0%	9
	CAMDEN	13	12	6	33.3%	18	17	1	0	0	0	0.0%	14
	CEDAR	13	11	4	26.7%	15	14	1	0	0	0	0.0%	11
	CHRISTIAN	33	9	18	66.7%	27	27	0	0	0	0	0.0%	21
	DADE	5	5	0	0.0%	5	5	0	0	0	0	0.0%	6
	DALLAS	15	11	3	21.4%	14	14	0	0	0	0	0.0%	10
	DOUGLAS	8	2	2	50.0%	4	4	0	0	0	0	0.0%	3
	GREENE	142	93	78	45.6%	171	147	22	2	0	0	1.2%	21
	HENRY	22	17	8	32.0%	25	24	1	0	0	0	0.0%	17
	HICKORY	5	1	2	66.7%	3	3	0	0	0	0	0.0%	13
	JASPER	75	43	34	44.2%	77	69	8	0	0	0	0.0%	16
	LACLEDE	36	16	7	30.4%	23	22	1	0	0	0	0.0%	11
	LAWRENCE	30	17	8	32.0%	25	25	0	0	0	0	0.0%	12
	MCDONALD	14	8	11	57.9%	19	16	3	0	0	0	0.0%	18
	MILLER	11	10	1	9.1%	11	11	0	0	0	0	0.0%	11
	MORGAN	16	14	4	22.2%	18	18	0	0	0	0	0.0%	7
	NEWTON	28	18	7	28.0%	25	25	0	0	0	0	0.0%	10
	OZARK	2	3	2	40.0%	5	5	0	0	0	0	0.0%	17
	POLK	17	11	7	38.9%	18	18	0	0	0	0	0.0%	15
	ST CLAIR	4	4	0	0.0%	4	4	0	0	0	0	0.0%	8
	STONE	10	7	3	30.0%	10	10	0	0	0	0	0.0%	18
	TANEY	31	15	11	42.3%	26	23	3	0	0	0	0.0%	12
	VERNON	9	8	4	33.3%	12	11	1	0	0	0	0.0%	10
	WEBSTER	22	21	6	22.2%	27	26	1	0	0	0	0.0%	10
	SW TOTAL	623	392	246	38.6%	638	585	48	5	0	0	0.8%	16
KC REGION	ANDREW	4	2	2	50.0%	4	4	0	0	0	0	0.0%	10
	BUCHANAN	97	64	37	36.6%	101	99	0	2	0	0	2.0%	10
	CLAY	80	56	48	46.2%	104	87	15	1	0	1	1.9%	25
	DE KALB	3	2	3	60.0%	5	4	0	1	0	0	20.0%	30
	JACKSON	569	306	201	39.6%	507	480	20	7	0	0	1.4%	16
	PLATTE	26	13	20	60.6%	33	29	2	1	0	1	6.1%	26
	KC TOTAL	779	443	311	41.2%	754	703	37	12	0	2	1.9%	17
STL REGION	FRANKLIN	58	22	17	43.6%	39	39	0	0	0	0	0.0%	12
	JEFFERSON	96	47	49	51.0%	96	94	1	1	0	0	1.0%	16
	ST CHARLES	83	50	37	42.5%	87	81	3	2	0	1	3.4%	18
	ST LOUIS COUNTY	390	216	137	38.8%	353	332	12	3	1	5	2.5%	15
	ST LOUIS CITY	323	224	92	29.1%	316	303	9	2	1	1	1.3%	9
	STL TOTAL	950	559	332	37.3%	891	849	25	8	2	7	1.9%	13
STATEWIDE		3,539	2,188	1,252	36.4%	3,440	3,249	141	38	2	10	1.5%	14

**TABLE 3
TEMPORARY ASSISTANCE FAMILIES AND PAYMENTS
DECEMBER 2013**

		CHILD ONLY FAMILIES	ONE PARENT FAMILIES	TWO PARENT FAMILIES	TOTAL FAMILIES	TOTAL PAYMENTS	AVE PAYMENT PER FAMILY	TEB FAMILIES	TEB PAYMENTS
NW REGION	ATCHISON	4	7	2	13	\$2,318	\$178.31	2	\$100
	CALDWELL	7	19	6	32	\$6,965	\$217.66	0	\$0
	CARROLL	17	41	7	65	\$14,732	\$226.65	6	\$300
	CASS	66	251	31	348	\$77,587	\$222.95	27	\$1,400
	CHARITON	7	14	2	23	\$5,317	\$231.17	4	\$200
	CLINTON	14	39	8	61	\$14,489	\$237.52	2	\$100
	COOPER	10	58	8	76	\$18,972	\$249.63	7	\$350
	DAVISS	7	18	4	29	\$6,317	\$217.83	1	\$50
	GENTRY	3	9	3	15	\$3,682	\$245.47	1	\$50
	GRUNDY	16	29	6	51	\$12,362	\$242.39	2	\$100
	HARRISON	9	20	4	33	\$7,481	\$226.70	4	\$200
	HOLT	1	10	1	12	\$2,702	\$225.17	0	\$0
	JOHNSON	40	146	24	210	\$47,676	\$227.03	14	\$700
	LAFAYETTE	41	91	14	146	\$34,134	\$233.79	7	\$400
	LINN	24	25	12	61	\$13,327	\$218.48	2	\$100
	LIVINGSTON	17	32	11	60	\$13,056	\$217.60	2	\$100
	MERCER	3	4	2	9	\$1,864	\$207.11	0	\$0
	NODAWAY	7	29	5	41	\$9,247	\$225.54	2	\$100
	PETTIS	104	165	24	293	\$68,012	\$232.12	24	\$1,200
	PUTNAM	7	12	1	20	\$4,775	\$238.75	0	\$0
	RAY	43	67	18	128	\$28,246	\$220.67	6	\$300
	SALINE	49	103	24	176	\$40,036	\$227.48	6	\$300
	SULLIVAN	11	23	6	40	\$8,700	\$217.50	1	\$50
	WORTH	1	3	0	4	\$968	\$242.00	0	\$0
	NW TOTAL	508	1,215	223	1,946	\$442,965	\$227.63	120	\$6,100
NE REGION	ADAIR	16	53	14	83	\$19,361	\$233.27	3	\$150
	AUDRAIN	23	82	7	112	\$26,556	\$237.11	7	\$350
	BOONE	195	415	59	669	\$148,757	\$222.36	66	\$3,550
	CALLAWAY	51	141	35	227	\$53,490	\$235.64	8	\$400
	CLARK	7	14	1	22	\$5,341	\$242.77	4	\$200
	COLE	87	293	24	404	\$92,957	\$230.09	28	\$1,400
	GASCONADE	11	26	9	46	\$11,615	\$252.50	6	\$300
	HOWARD	14	28	5	47	\$10,300	\$219.15	4	\$200
	KNOX	2	7	0	9	\$1,967	\$218.56	0	\$0
	LEWIS	7	18	3	28	\$6,459	\$230.68	1	\$50
	LINCOLN	66	222	48	336	\$77,331	\$230.15	25	\$1,250
	MACON	14	44	5	63	\$14,143	\$224.49	2	\$100
	MARION	42	96	17	155	\$35,104	\$226.48	8	\$400
	MONITEAU	14	20	7	41	\$10,218	\$249.22	0	\$0
	MONROE	14	16	1	31	\$5,878	\$189.61	0	\$0
	MONTGOMERY	22	71	7	100	\$22,053	\$220.53	10	\$500
	OSAGE	9	20	4	33	\$7,349	\$222.70	2	\$100
	PIKE	19	48	15	82	\$19,070	\$232.56	4	\$200
	RALLS	6	25	6	37	\$8,410	\$227.30	1	\$50
	RANDOLPH	44	130	23	197	\$44,758	\$227.20	17	\$850
	SCHUYLER	2	16	5	23	\$5,213	\$226.65	2	\$100
	SCOTLAND	3	13	1	17	\$3,865	\$227.35	0	\$0
	SHELBY	5	15	3	23	\$5,508	\$239.48	0	\$0
	WARREN	54	140	20	214	\$49,950	\$233.41	16	\$800
	NE TOTAL	727	1,953	319	2,999	\$685,653	\$228.63	214	\$10,950
SE REGION	BOLLINGER	13	60	25	98	\$23,537	\$240.17	1	\$50
	BUTLER	111	268	65	444	\$99,553	\$224.22	14	\$700
	CAPE GIRARDEAU	92	262	31	385	\$85,019	\$220.83	24	\$1,200
	CARTER	11	23	3	37	\$8,450	\$228.38	3	\$150
	CRAWFORD	54	120	20	194	\$43,327	\$223.34	3	\$150
	DENT	32	83	36	151	\$35,726	\$236.60	9	\$450
	DUNKLIN	197	242	37	476	\$107,706	\$226.27	10	\$500
	HOWELL	92	194	47	333	\$76,250	\$228.98	9	\$450
	IRON	18	44	20	82	\$17,841	\$217.57	3	\$150
	MADISON	30	65	13	108	\$24,149	\$223.60	3	\$150
	MARIES	10	19	6	35	\$8,809	\$251.69	2	\$100

**TABLE 3
TEMPORARY ASSISTANCE FAMILIES AND PAYMENTS
DECEMBER 2013**

		CHILD ONLY FAMILIES	ONE PARENT FAMILIES	TWO PARENT FAMILIES	TOTAL FAMILIES	TOTAL PAYMENTS	AVE PAYMENT PER FAMILY	TEB FAMILIES	TEB PAYMENTS
SE REGION	MISSISSIPPI	49	129	9	187	\$41,148	\$220.04	8	\$450
	NEW MADRID	60	100	20	180	\$40,184	\$223.24	8	\$500
	OREGON	26	52	14	92	\$21,322	\$231.76	4	\$200
	PEMISCOT	82	165	15	262	\$59,277	\$226.25	9	\$450
	PERRY	14	51	9	74	\$16,639	\$224.85	4	\$200
	PHELPS	54	174	20	248	\$55,236	\$222.73	8	\$400
	PULASKI	43	137	29	209	\$47,718	\$228.32	9	\$450
	REYNOLDS	10	20	8	38	\$8,850	\$232.89	4	\$200
	RIPLEY	59	83	22	164	\$35,792	\$218.24	8	\$400
	ST FRANCOIS	139	305	79	523	\$115,040	\$219.96	21	\$1,050
	STE GENEVIEVE	15	33	10	58	\$13,482	\$232.45	5	\$250
	SCOTT	154	245	40	439	\$96,544	\$219.92	16	\$800
	SHANNON	13	30	6	49	\$10,588	\$216.08	4	\$200
	STODDARD	49	91	16	156	\$34,359	\$220.25	12	\$600
	TEXAS	53	99	33	185	\$42,391	\$229.14	3	\$150
	WASHINGTON	80	134	61	275	\$60,464	\$219.87	7	\$350
	WAYNE	32	56	15	103	\$22,798	\$221.34	7	\$350
	WRIGHT	47	104	44	195	\$47,374	\$242.94	7	\$350
	SE TOTAL	1,639	3,388	753	5,780	\$1,299,573	\$224.84	225	\$11,400
SW REGION	BARRY	46	118	26	190	\$44,665	\$235.08	8	\$400
	BARTON	17	41	14	72	\$16,413	\$227.96	1	\$50
	BATES	21	55	8	84	\$20,454	\$243.50	4	\$200
	BENTON	45	68	23	136	\$30,653	\$225.39	10	\$500
	CAMDEN	27	79	20	126	\$28,424	\$225.59	7	\$350
	CEDAR	37	62	22	121	\$27,786	\$229.64	6	\$300
	CHRISTIAN	55	125	19	199	\$44,348	\$222.85	13	\$650
	DADE	11	18	6	35	\$7,655	\$218.71	2	\$100
	DALLAS	38	76	20	134	\$30,810	\$229.93	3	\$150
	DOUGLAS	14	42	11	67	\$15,529	\$231.78	2	\$100
	GREENE	281	780	150	1,211	\$280,165	\$231.35	54	\$2,700
	HENRY	40	91	22	153	\$35,259	\$230.45	9	\$450
	HICKORY	10	29	11	50	\$11,187	\$223.74	1	\$50
	JASPER	178	475	78	731	\$168,604	\$230.65	32	\$1,600
	LACLEDE	61	145	23	229	\$50,591	\$220.92	6	\$300
	LAWRENCE	54	172	45	271	\$65,225	\$240.68	10	\$500
	MCDONALD	41	62	16	119	\$27,720	\$232.94	2	\$100
	MILLER	31	95	15	141	\$30,145	\$213.79	7	\$350
	MORGAN	38	73	27	138	\$31,824	\$230.61	6	\$300
	NEWTON	58	138	33	229	\$52,916	\$231.07	9	\$450
	OZARK	18	22	7	47	\$11,015	\$234.36	0	\$0
	POLK	42	101	38	181	\$42,276	\$233.57	6	\$300
	ST CLAIR	8	38	5	51	\$11,907	\$233.47	2	\$100
	STONE	24	55	18	97	\$21,335	\$219.95	9	\$450
	TANEY	48	100	18	166	\$36,249	\$218.37	10	\$500
	VERNON	41	86	15	142	\$31,167	\$219.49	5	\$250
	WEBSTER	39	95	39	173	\$40,230	\$232.54	7	\$350
	SW TOTAL	1,323	3,241	729	5,293	\$1,214,552	\$229.46	231	\$11,550
KC REGION	ANDREW	9	21	6	36	\$9,298	\$258.28	1	\$50
	BUCHANAN	182	444	86	712	\$165,695	\$232.72	36	\$1,800
	CLAY	132	449	67	648	\$156,143	\$240.96	43	\$2,150
	DE KALB	6	32	4	42	\$10,002	\$238.14	2	\$100
	JACKSON	1,204	3,284	311	4,799	\$1,106,270	\$230.52	299	\$15,100
	PLATTE	41	130	20	191	\$45,239	\$236.85	20	\$1,000
	KC TOTAL	1,574	4,360	494	6,428	\$1,492,647	\$232.21	401	\$20,200
STL REGION	FRANKLIN	94	272	42	408	\$93,663	\$229.57	19	\$950
	JEFFERSON	126	554	125	805	\$182,214	\$226.35	40	\$2,000
	ST CHARLES	128	460	51	639	\$146,869	\$229.84	38	\$1,900
	ST LOUIS COUNTY	940	3,275	206	4,421	\$988,487	\$223.59	303	\$15,150
	ST LOUIS CITY	1,115	3,545	262	4,922	\$1,122,633	\$228.08	338	\$17,250
	STL TOTAL	2,403	8,106	686	11,195	\$2,533,866	\$226.34	738	\$37,250
STATEWIDE		8,174	22,263	3,204	33,641	\$7,669,256	\$227.97	1,929	\$97,450

**TABLE 4
TEMPORARY ASSISTANCE FAMILIES AND PERSONS RECEIVING CASH
DECEMBER 2013**

		FAMILIES RECEIVING	CHILDREN RECEIVING	PARENTS/ CARETAKERS RECEIVING	PERSONS RECEIVING	TEB FAMILIES RECEIVING	TEB CHILDREN RECEIVING	TEB PARENTS/ CARETAKERS	TEB PERSONS RECEIVING	TOTAL TA & TEB PERSONS
NW REGION	ATCHISON	13	17	11	28	2	2	2	4	32
	CALDWELL	32	50	31	81	0	0	0	0	81
	CARROLL	65	101	55	156	6	14	6	20	176
	CASS	348	577	313	890	27	47	27	74	964
	CHARITON	23	46	18	64	4	6	3	9	73
	CLINTON	61	113	55	168	2	2	2	4	172
	COOPER	76	134	74	208	7	10	8	18	226
	DAVISS	29	52	25	77	1	3	1	4	81
	GENTRY	15	25	14	39	1	1	1	2	41
	GRUNDY	51	94	41	135	2	3	2	5	140
	HARRISON	33	61	28	89	4	6	4	10	99
	HOLT	12	24	12	36	0	0	0	0	36
	JOHNSON	210	344	194	538	14	20	15	35	573
	LAFAYETTE	146	268	119	387	7	14	6	20	407
	LINN	61	98	49	147	2	2	2	4	151
	LIVINGSTON	60	93	54	147	2	3	2	5	152
	MERCER	9	11	8	19	0	0	0	0	19
	NODAWAY	41	73	39	112	2	8	2	10	122
	PETTIS	293	546	213	759	24	45	23	68	827
	PUTNAM	20	37	14	51	0	0	0	0	51
	RAY	128	233	102	335	6	10	6	16	351
	SALINE	176	283	150	433	6	9	6	15	448
	SULLIVAN	40	66	35	101	1	2	1	3	104
	WORTH	4	9	3	12	0	0	0	0	12
	NW TOTAL	1,946	3,355	1,657	5,012	120	207	119	326	5,338
NE REGION	ADAIR	83	153	80	233	3	6	3	9	242
	AUDRAIN	112	192	96	288	7	11	7	18	306
	BOONE	669	1,139	533	1,672	66	105	66	171	1,843
	CALLAWAY	227	402	212	614	8	11	8	19	633
	CLARK	22	44	16	60	4	5	4	9	69
	COLE	404	729	342	1,071	28	49	29	78	1,149
	GASCONADE	46	97	44	141	6	9	7	16	157
	HOWARD	47	74	38	112	4	3	4	7	119
	KNOX	9	11	7	18	0	0	0	0	18
	LEWIS	28	46	24	70	1	2	1	3	73
	LINCOLN	336	581	319	900	25	34	25	59	959
	MACON	63	115	54	169	2	3	2	5	174
	MARION	155	268	129	397	8	15	8	23	420
	MONITEAU	41	77	34	111	0	0	0	0	111
	MONROE	31	48	18	66	0	0	0	0	66
	MONTGOMERY	100	160	85	245	10	24	10	34	279
	OSAGE	33	56	28	84	2	3	2	5	89
	PIKE	82	154	78	232	4	6	4	10	242
	RALLS	37	57	37	94	1	1	1	2	96
	RANDOLPH	197	314	175	489	17	30	17	47	536
	SCHUYLER	23	35	26	61	2	2	2	4	65
	SCOTLAND	17	28	15	43	0	0	0	0	43
	SHELBY	23	40	21	61	0	0	0	0	61
	WARREN	214	391	179	570	16	26	16	42	612
	NE TOTAL	2,999	5,211	2,590	7,801	214	345	216	561	8,362
SE REGION	BOLLINGER	98	182	110	292	1	1	1	2	294
	BUTLER	444	727	397	1,124	14	19	14	33	1,157
	CAPE GIRARDEAU	385	671	321	992	24	47	23	70	1,062
	CARTER	37	62	29	91	3	4	3	7	98
	CRAWFORD	194	331	160	491	3	6	3	9	500
	DENT	151	283	154	437	9	15	10	25	462
	DUNKLIN	476	889	315	1,204	10	17	11	28	1,232
	HOWELL	333	596	287	883	9	14	9	23	906
	IRON	82	127	84	211	3	7	3	10	221
	MADISON	108	184	91	275	3	4	3	7	282
	MARIES	35	66	31	97	2	3	2	5	102

**TABLE 4
TEMPORARY ASSISTANCE FAMILIES AND PERSONS RECEIVING CASH
DECEMBER 2013**

		FAMILIES RECEIVING	CHILDREN RECEIVING	PARENTS/ CARETAKERS RECEIVING	PERSONS RECEIVING	TEB FAMILIES RECEIVING	TEB CHILDREN RECEIVING	TEB PARENTS/ CARETAKERS RECEIVING	TEB PERSONS RECEIVING	TOTAL TA & TEB PERSONS
SE REGION	MISSISSIPPI	187	299	147	446	8	12	8	20	466
	NEW MADRID	180	311	140	451	8	16	9	25	476
	OREGON	92	184	80	264	4	6	4	10	274
	PEMISCOT	262	459	195	654	9	14	9	23	677
	PERRY	74	124	69	193	4	5	4	9	202
	PHELPS	248	408	214	622	8	18	8	26	648
	PULASKI	209	361	195	556	9	13	10	23	579
	REYNOLDS	38	63	36	99	4	7	4	11	110
	RIPLEY	164	266	127	393	8	11	8	19	412
	ST FRANCOIS	523	884	460	1,344	21	33	20	53	1,397
	STE GENEVIEVE	58	101	53	154	5	8	5	13	167
	SCOTT	439	760	325	1,085	16	26	16	42	1,127
	SHANNON	49	84	42	126	4	5	4	9	135
	STODDARD	156	264	123	387	12	19	12	31	418
	TEXAS	185	325	164	489	3	7	3	10	499
	WASHINGTON	275	452	254	706	7	11	7	18	724
	WAYNE	103	171	87	258	7	11	7	18	276
	WRIGHT	195	362	192	554	7	11	8	19	573
	SE TOTAL	5,780	9,996	4,882	14,878	225	370	228	598	15,476
SW REGION	BARRY	190	337	169	506	8	14	8	22	528
	BARTON	72	136	69	205	1	1	1	2	207
	BATES	84	159	71	230	4	5	4	9	239
	BENTON	136	238	114	352	10	25	10	35	387
	CAMDEN	126	219	120	339	7	13	6	19	358
	CEDAR	121	216	106	322	6	10	7	17	339
	CHRISTIAN	199	337	163	500	13	21	13	34	534
	DADE	35	61	30	91	2	4	2	6	97
	DALLAS	134	231	116	347	3	3	3	6	353
	DOUGLAS	67	120	64	184	2	3	2	5	189
	GREENE	1,211	2,016	1,076	3,092	54	86	55	141	3,233
	HENRY	153	255	135	390	9	12	9	21	411
	HICKORY	50	89	51	140	1	1	1	2	142
	JASPER	731	1,363	630	1,993	32	54	30	84	2,077
	LACLEDE	229	386	190	576	6	8	6	14	590
	LAWRENCE	271	491	262	753	10	13	9	22	775
	MCDONALD	119	252	94	346	2	4	2	6	352
	MILLER	141	216	126	342	7	14	7	21	363
	MORGAN	138	241	127	368	6	9	7	16	384
	NEWTON	229	408	202	610	9	17	9	26	636
	OZARK	47	88	36	124	0	0	0	0	124
	POLK	181	343	178	521	6	11	6	17	538
	ST CLAIR	51	96	48	144	2	5	2	7	151
	STONE	97	169	91	260	9	12	9	21	281
	TANEY	166	287	135	422	10	16	10	26	448
	VERNON	142	222	116	338	5	8	5	13	351
	WEBSTER	173	309	172	481	7	13	8	21	502
	SW TOTAL	5,293	9,285	4,691	13,976	231	382	231	613	14,589
KC REGION	ANDREW	36	72	33	105	1	1	1	2	107
	BUCHANAN	712	1,261	617	1,878	36	76	37	113	1,991
	CLAY	648	1,136	582	1,718	43	65	42	107	1,825
	DE KALB	42	73	40	113	2	3	2	5	118
	JACKSON	4,799	8,619	3,902	12,521	299	499	302	801	13,322
	PLATTE	191	329	170	499	20	38	22	60	559
	KC TOTAL	6,428	11,490	5,344	16,834	401	682	406	1,088	17,922
STL REGION	FRANKLIN	408	685	356	1,041	19	35	19	54	1,095
	JEFFERSON	805	1,370	801	2,171	40	65	40	105	2,276
	ST CHARLES	639	1,083	561	1,644	38	61	39	100	1,744
	ST LOUIS COUNTY	4,421	7,124	3,688	10,812	303	502	307	809	11,621
	ST LOUIS CITY	4,922	7,991	4,066	12,057	338	546	338	884	12,941
	STL TOTAL	11,195	18,253	9,472	27,725	738	1,209	743	1,952	29,677
STATEWIDE		33,641	57,590	28,636	86,226	1,929	3,195	1,943	5,138	91,364

**TABLE 5
WORK ACTIVITIES OF PERSONS RECEIVING TEMPORARY ASSISTANCE
AS OF DECEMBER 31, 2013**

		TOTAL PERSONS ENROLLED	EDUCATION RELATED TO EMPLOYMENT	VOC EDUC AND TRAINING	CWEP/AWEP	ON-THE-JOB TRAINING	JOB SEARCH/ READINESS	JOB ENTRY	OTHER
NW REGION	ATCHISON	2	0	0	0	0	0	1	1
	CALDWELL	1	0	0	0	0	0	0	1
	CARROLL	16	1	1	2	0	1	5	8
	CASS	52	0	3	0	0	5	13	37
	CHARITON	7	0	0	0	0	0	1	6
	CLINTON	6	0	1	0	0	0	0	5
	COOPER	20	0	0	0	0	0	8	12
	DAVISS	4	0	1	0	0	0	2	2
	GENTRY	1	0	0	0	0	0	1	0
	GRUNDY	7	0	0	0	0	0	3	5
	HARRISON	9	0	1	0	0	0	1	7
	HOLT	3	0	0	0	0	0	2	2
	JOHNSON	49	1	2	7	0	5	11	28
	LAFAYETTE	19	0	1	0	0	1	3	18
	LINN	12	0	1	0	0	1	2	9
	LIVINGSTON	13	0	2	0	0	0	3	8
	MERCER	1	1	0	0	0	0	0	0
	NODAWAY	5	0	1	0	0	0	3	1
	PETTIS	42	1	3	5	0	2	10	25
	PUTNAM	4	0	0	0	0	0	0	4
	RAY	7	0	0	0	0	1	0	8
	SALINE	19	0	1	2	0	0	11	7
	SULLIVAN	3	0	0	0	0	0	1	2
	WORTH	1	0	0	0	0	0	0	1
	NW TOTAL	303	4	18	16	0	16	81	197
NE REGION	ADAIR	11	0	1	1	0	3	1	8
	AUDRAIN	22	1	1	2	0	1	4	16
	BOONE	112	1	3	1	0	10	29	85
	CALLAWAY	43	0	2	1	0	5	13	30
	CLARK	2	0	0	0	0	0	1	1
	COLE	86	1	11	1	0	14	26	46
	GASCONADE	9	0	0	0	0	4	0	10
	HOWARD	10	0	0	1	0	1	4	6
	KNOX	4	0	0	0	0	3	1	2
	LEWIS	4	0	3	0	0	3	0	3
	LINCOLN	49	0	2	0	0	22	13	27
	MACON	5	0	0	0	0	1	2	3
	MARION	32	0	1	2	0	12	6	25
	MONITEAU	6	0	0	0	0	0	1	6
	MONROE	1	0	0	0	0	0	0	1
	MONTGOMERY	15	0	1	0	0	6	3	9
	OSAGE	8	0	0	0	0	0	3	5
	PIKE	10	0	1	1	0	5	3	4
	RALLS	7	0	1	0	0	4	2	1
	RANDOLPH	39	1	4	1	0	18	10	21
	SCHUYLER	4	0	0	0	0	1	0	4
	SCOTLAND	1	0	1	0	0	0	0	1
	SHELBY	2	0	0	0	0	1	0	1
	WARREN	36	0	0	0	0	13	12	18
	NE TOTAL	518	4	32	11	0	127	134	333
SE REGION	BOLLINGER	18	0	3	2	0	1	6	9
	BUTLER	53	1	3	2	0	9	15	34
	CAPE GIRARDEAU	59	3	9	5	0	0	17	33
	CARTER	2	0	0	0	0	0	0	2
	CRAWFORD	19	0	0	1	0	3	4	12
	DENT	21	0	2	1	0	1	6	17
	DUNKLIN	51	3	6	2	0	1	19	26
	HOWELL	29	0	4	7	0	0	9	19
	IRON	17	0	1	2	0	0	6	10
	MADISON	16	1	1	4	0	1	2	11
	MARIES	6	0	1	0	0	0	0	5

NOTE: PARTICIPANTS MAY BE ENROLLED IN MORE THAN ONE ACTIVITY.

**TABLE 5
WORK ACTIVITIES OF PERSONS RECEIVING TEMPORARY ASSISTANCE
AS OF DECEMBER 31, 2013**

		TOTAL PERSONS ENROLLED	EDUCATION RELATED TO EMPLOYMENT	VOC EDUC AND TRAINING	CWEP/AWEP	ON-THE-JOB TRAINING	JOB SEARCH/ READINESS	JOB ENTRY	OTHER
SE REGION	MISSISSIPPI	29	0	1	6	0	3	10	16
	NEW MADRID	22	2	1	0	0	3	4	15
	OREGON	10	0	1	1	0	0	4	6
	PEMISCOT	34	3	4	3	0	0	9	24
	PERRY	11	0	1	1	0	0	3	6
	PHELPS	23	0	5	4	0	4	7	10
	PULASKI	24	0	2	3	0	0	7	14
	REYNOLDS	4	0	0	0	0	3	0	2
	RIPLEY	9	0	1	2	0	0	0	6
	ST FRANCOIS	73	2	8	10	0	0	29	40
	STE GENEVIEVE	10	0	0	0	0	0	1	9
	SCOTT	57	6	10	2	0	9	17	37
	SHANNON	4	0	0	0	0	0	2	2
	STODDARD	22	0	2	1	0	0	8	16
	TEXAS	26	2	1	4	0	0	2	22
	WASHINGTON	38	1	0	2	0	8	6	29
	WAYNE	13	0	3	0	0	0	2	8
	WRIGHT	30	1	5	11	0	0	9	17
	SE TOTAL	730	25	75	76	0	46	204	457
SW REGION	BARRY	25	1	1	0	0	0	4	24
	BARTON	10	0	0	1	0	0	1	8
	BATES	17	0	0	0	0	6	4	10
	BENTON	25	0	0	0	0	14	5	13
	CAMDEN	12	0	0	1	0	2	4	7
	CEDAR	21	0	0	0	0	2	4	18
	CHRISTIAN	27	0	6	1	0	2	5	16
	DADE	4	0	0	0	0	0	1	3
	DALLAS	23	0	3	1	0	0	8	12
	DOUGLAS	12	0	1	1	0	0	2	9
	GREENE	194	4	27	11	0	24	66	80
	HENRY	21	0	0	0	0	8	5	11
	HICKORY	10	0	0	0	0	0	2	8
	JASPER	124	5	13	3	0	21	24	78
	LACLEDE	27	1	2	8	0	7	6	17
	LAWRENCE	36	1	5	0	0	0	14	20
	MCDONALD	11	0	0	0	0	1	0	10
	MILLER	16	0	1	0	0	3	7	6
	MORGAN	25	0	0	0	0	13	3	12
	NEWTON	25	0	8	1	0	3	3	13
	OZARK	7	0	0	0	0	0	0	7
	POLK	31	0	2	2	0	0	16	15
	ST CLAIR	9	1	0	0	0	2	4	4
	STONE	15	0	0	0	0	0	4	11
	TANEY	19	0	0	0	0	1	2	18
	VERNON	12	0	2	1	0	4	3	6
	WEBSTER	41	0	1	1	0	2	6	33
	SW TOTAL	799	13	72	32	0	115	203	469
KC REGION	ANDREW	4	0	0	0	0	0	1	3
	BUCHANAN	89	0	11	4	0	0	5	71
	CLAY	140	0	5	3	0	6	23	121
	DE KALB	6	0	0	0	0	0	1	5
	JACKSON	795	21	93	45	1	64	210	482
	PLATTE	27	0	2	2	0	0	1	22
	KC TOTAL	1,061	21	111	54	1	70	241	704
STL REGION	FRANKLIN	69	1	7	0	0	30	13	27
	JEFFERSON	113	2	18	1	0	59	17	70
	ST CHARLES	95	3	13	0	0	47	17	42
	ST LOUIS COUNTY	484	7	56	28	0	19	77	321
	ST LOUIS CITY	482	6	63	4	1	15	171	237
	STL TOTAL	1,243	19	157	33	1	170	295	697
STATEWIDE		4,654	86	465	222	2	544	1,158	2,857

NOTE: PARTICIPANTS MAY BE ENROLLED IN MORE THAN ONE ACTIVITY.

TABLE 6
TEMPORARY ASSISTANCE AND TEB REINVESTIGATIONS
DECEMBER 2013

		CASES AS OF END OF MONTH	REINS COMPLETED DURING MONTH	CASES OVERDUE FOR REIN	% OVERDUE FOR REIN
NW REGION	ATCHISON	14	1	0	0.00%
	CALDWELL	26	2	0	0.00%
	CARROLL	66	6	0	0.00%
	CASS	322	19	0	0.00%
	CHARITON	25	2	0	0.00%
	CLINTON	64	10	0	0.00%
	COOPER	74	4	0	0.00%
	DAVISS	30	3	0	0.00%
	GENTRY	11	1	0	0.00%
	GRUNDY	48	2	0	0.00%
	HARRISON	33	4	0	0.00%
	HOLT	11	1	0	0.00%
	JOHNSON	206	13	0	0.00%
	LAFAYETTE	136	9	0	0.00%
	LINN	59	4	0	0.00%
	LIVINGSTON	53	8	0	0.00%
	MERCER	9	1	0	0.00%
	NODAWAY	37	6	0	0.00%
	PETTIS	281	14	1	0.36%
	PUTNAM	19	2	0	0.00%
	RAY	129	7	0	0.00%
	SALINE	174	13	0	0.00%
	SULLIVAN	37	1	0	0.00%
	WORTH	4	0	0	0.00%
	NW TOTAL	1,868	133	1	0.05%
NE REGION	ADAIR	81	6	0	0.00%
	AUDRAIN	103	7	0	0.00%
	BOONE	681	58	4	0.59%
	CALLAWAY	205	17	0	0.00%
	CLARK	24	0	0	0.00%
	COLE	397	31	0	0.00%
	GASCONADE	48	4	0	0.00%
	HOWARD	47	1	0	0.00%
	KNOX	10	0	0	0.00%
	LEWIS	28	1	0	0.00%
	LINCOLN	333	31	1	0.30%
	MACON	58	4	0	0.00%
	MARION	159	7	0	0.00%
	MONITEAU	40	1	0	0.00%
	MONROE	30	1	0	0.00%
	MONTGOMERY	104	10	0	0.00%
	OSAGE	33	5	0	0.00%
	PIKE	74	9	0	0.00%
	RALLS	34	1	0	0.00%
	RANDOLPH	191	18	0	0.00%
	SCHUYLER	25	1	0	0.00%
	SCOTLAND	13	0	0	0.00%
	SHELBY	20	3	0	0.00%
	WARREN	212	18	0	0.00%
	NE TOTAL	2,950	234	5	0.17%
SE REGION	BOLLINGER	92	5	0	0.00%
	BUTLER	422	31	0	0.00%
	CAPE GIRARDEAU	365	32	0	0.00%
	CARTER	38	2	0	0.00%
	CRAWFORD	176	10	0	0.00%
	DENT	149	14	0	0.00%
	DUNKLIN	454	23	0	0.00%
	HOWELL	311	27	0	0.00%
	IRON	82	7	0	0.00%
	MADISON	99	9	0	0.00%
	MARIES	35	1	0	0.00%

**TABLE 6
 TEMPORARY ASSISTANCE AND TEB REINVESTIGATIONS
 DECEMBER 2013**

		CASES AS OF END OF MONTH	REINS COMPLETED DURING MONTH	CASES OVERDUE FOR REIN	% OVERDUE FOR REIN
SE REGION	MISSISSIPPI	177	14	0	0.00%
	NEW MADRID	172	15	1	0.58%
	OREGON	80	8	0	0.00%
	PEMISCOT	253	20	0	0.00%
	PERRY	71	6	0	0.00%
	PHELPS	231	25	0	0.00%
	PULASKI	204	8	0	0.00%
	REYNOLDS	39	1	0	0.00%
	RIPLEY	167	7	0	0.00%
	ST FRANCOIS	492	32	0	0.00%
	STE GENEVIEVE	60	3	0	0.00%
	SCOTT	426	32	2	0.47%
	SHANNON	46	2	0	0.00%
	STODDARD	155	10	0	0.00%
	TEXAS	174	13	0	0.00%
	WASHINGTON	272	18	0	0.00%
	WAYNE	103	6	0	0.00%
	WRIGHT	191	14	0	0.00%
	SE TOTAL	5,536	395	3	0.05%
SW REGION	BARRY	187	15	0	0.00%
	BARTON	69	7	0	0.00%
	BATES	77	4	0	0.00%
	BENTON	129	13	0	0.00%
	CAMDEN	122	7	0	0.00%
	CEDAR	118	11	0	0.00%
	CHRISTIAN	201	11	1	0.50%
	DADE	34	0	0	0.00%
	DALLAS	124	12	0	0.00%
	DOUGLAS	60	5	0	0.00%
	GREENE	1,172	80	7	0.60%
	HENRY	154	10	0	0.00%
	HICKORY	42	4	0	0.00%
	JASPER	704	47	3	0.43%
	LACLEDE	224	16	1	0.45%
	LAWRENCE	249	14	0	0.00%
	MCDONALD	116	10	0	0.00%
	MILLER	143	9	0	0.00%
	MORGAN	132	6	0	0.00%
	NEWTON	221	14	1	0.45%
	OZARK	44	2	0	0.00%
	POLK	178	7	0	0.00%
	ST CLAIR	53	4	0	0.00%
	STONE	99	9	0	0.00%
	TANEY	160	13	0	0.00%
	VERNON	133	14	0	0.00%
	WEBSTER	166	9	0	0.00%
	SW TOTAL	5,111	353	13	0.25%
KC REGION	ANDREW	38	3	0	0.00%
	BUCHANAN	676	45	0	0.00%
	CLAY	629	47	2	0.32%
	DE KALB	37	2	0	0.00%
	JACKSON	4,679	371	13	0.28%
	PLATTE	199	15	0	0.00%
	KC TOTAL	6,258	483	15	0.24%
STL REGION	FRANKLIN	402	25	0	0.00%
	JEFFERSON	756	49	1	0.13%
	ST CHARLES	603	35	2	0.33%
	ST LOUIS COUNTY	4,365	322	16	0.37%
	ST LOUIS CITY	4,877	419	8	0.16%
	STL TOTAL	11,003	850	27	0.25%
STATEWIDE		32,726	2,448	64	0.20%

This page is intentionally left blank.

MO HEALTHNET

This page is intentionally left blank.

**TABLE 7
MO HEALTHNET ELIGIBILITY
DECEMBER 2013**

	NUMBER OR AMOUNT DEC-2013	NUMBER OR AMOUNT NOV-2013	NUMBER OR AMOUNT OCT-2013	NUMBER OR AMOUNT DEC-2012	CHANGE FROM LAST MONTH	CHANGE FROM 2 MONTHS AGO	CHANGE FROM LAST YEAR
*** MHK/MHF/TMH							
APPLICATIONS RECEIVED	12,148	12,390	13,190	12,934	-2.0%	-7.9%	-6.1%
APPLICATIONS APPROVED	7,966	7,177	8,978	8,164	11.0%	-11.3%	-2.4%
APPLICATIONS REJECTED	4,783	3,997	5,665	4,951	19.7%	-15.6%	-3.4%
APPLICATIONS PENDING	6,072	7,520	7,268	5,758	-19.3%	-16.5%	5.5%
MO HEALTHNET FOR KIDS							
NON-CHIP POVERTY CHILDREN	196,031	196,533	198,496	204,033	-0.3%	-1.2%	-3.9%
CHIP NON-PREMIUM CHILDREN	44,920	45,060	45,044	45,838	-0.3%	-0.3%	-2.0%
CHIP PREMIUM CHILDREN	25,636	25,485	25,329	26,162	0.6%	1.2%	-2.0%
MO HEALTHNET FOR FAMILIES							
PARENTS/CARETAKERS	60,456	61,098	62,239	66,098	-1.1%	-2.9%	-8.5%
CHILDREN	178,373	179,684	183,115	188,762	-0.7%	-2.6%	-5.5%
TRANSITIONAL MO HEALTHNET							
PARENTS/CARETAKERS	11,402	11,519	11,234	12,024	-1.0%	1.5%	-5.2%
CHILDREN	28,319	28,586	27,810	29,018	-0.9%	1.8%	-2.4%
TOTAL MHK/MHF/TMH							
FAMILIES	246,622	247,804	250,561	258,928	-0.5%	-1.6%	-4.8%
PARENTS/CARETAKERS	71,858	72,617	73,473	78,122	-1.0%	-2.2%	-8.0%
CHILDREN	473,279	475,348	479,794	493,813	-0.4%	-1.4%	-4.2%
CASES CLOSED	12,396	10,625	13,398	10,285	16.7%	-7.5%	20.5%
*** NEWBORNS							
	23,381	23,286	23,253	23,271	0.4%	0.6%	0.5%
*** BCCT							
PERSONS	1,390	1,378	1,373	1,234	0.9%	1.2%	12.6%
PRESUMPTIVE ELIGIBILITY PERSONS	27	40	32	20	-32.5%	-15.6%	35.0%
*** MPW							
APPLICATIONS RECEIVED	3,916	3,760	4,139	4,202	4.1%	-5.4%	-6.8%
APPLICATIONS APPROVED	2,643	2,361	2,666	2,758	11.9%	-0.9%	-4.2%
APPLICATIONS REJECTED	1,797	1,453	1,742	1,604	23.7%	3.2%	12.0%
APPLICATIONS PENDING	1,301	1,721	1,640	1,150	-24.4%	-20.7%	13.1%
MO HEALTHNET FOR PREG WOMEN	23,197	23,765	24,781	25,270	-2.4%	-6.4%	-8.2%
EXTENDED WOMEN'S HEALTH	18,400	18,366	18,247	19,198	0.2%	0.8%	-4.2%
*** UWHS							
APPLICATIONS RECEIVED	2,178	3,117	3,066	2,013	-30.1%	-29.0%	8.2%
APPLICATIONS APPROVED	3,678	3,523	3,774	3,633	4.4%	-2.5%	1.2%
APPLICATIONS REJECTED	2,764	2,411	2,588	2,298	14.6%	6.8%	20.3%
APPLICATIONS PENDING	2,860	3,383	2,619	2,737	-15.5%	9.2%	4.5%
PERSONS	49,067	48,688	49,053	48,045	0.8%	0.0%	2.1%
CASES CLOSED	3,971	3,439	4,124	3,349	15.5%	-3.7%	18.6%

**TABLE 7
MO HEALTHNET ELIGIBILITY
DECEMBER 2013**

	NUMBER OR AMOUNT DEC-2013	NUMBER OR AMOUNT NOV-2013	NUMBER OR AMOUNT OCT-2013	NUMBER OR AMOUNT DEC-2012	CHANGE FROM LAST MONTH	CHANGE FROM 2 MONTHS AGO	CHANGE FROM LAST YEAR
*** PE FOR KIDS							
PERSONS	284	302	361	190	-6.0%	-21.3%	49.5%
*** MHCC							
APPLICATIONS RECEIVED	110	154	231	129	-28.6%	-52.4%	-14.7%
APPLICATIONS APPROVED	123	140	148	122	-12.1%	-16.9%	0.8%
DEPT. OF MENTAL HEALTH	0	0	0	0	0.0%	0.0%	0.0%
JUVENILE COURT	75	87	98	61	-13.8%	-23.5%	23.0%
DIV. OF YOUTH SERVICES	48	53	50	61	-9.4%	-4.0%	-21.3%
VOLUNTARY PLACEMENTS	0	0	0	0	0.0%	0.0%	0.0%
APPLICATIONS REJECTED	19	13	23	12	46.2%	-17.4%	58.3%
APPLICATIONS PENDING	70	102	102	18	-31.4%	-31.4%	288.9%
TOTAL PERSONS	1,559	1,547	1,615	1,792	0.8%	-3.5%	-13.0%
DEPT. OF MENTAL HEALTH	0	0	0	0	0.0%	0.0%	0.0%
JUVENILE COURT	480	452	448	569	6.2%	7.1%	-15.6%
DIV. OF YOUTH SERVICES	1,079	1,095	1,167	1,223	-1.5%	-7.5%	-11.8%
VOLUNTARY PLACEMENTS	0	0	0	0	0.0%	0.0%	0.0%
CASES CLOSED	152	113	213	138	34.5%	-28.6%	10.1%
DEPT. OF MENTAL HEALTH	0	0	0	0	0.0%	0.0%	0.0%
JUVENILE COURT	93	36	65	60	158.3%	43.1%	55.0%
DIV. OF YOUTH SERVICES	59	77	148	78	-23.4%	-60.1%	-24.4%
VOLUNTARY PLACEMENTS	0	0	0	0	0.0%	0.0%	0.0%
*** REFUGEE							
APPLICATIONS RECEIVED	62	63	37	65	-1.6%	67.6%	-4.6%
APPLICATIONS APPROVED	60	62	36	63	-3.2%	66.7%	-4.8%
APPLICATIONS REJECTED	2	1	0	2	100.0%	0.0%	0.0%
APPLICATIONS PENDING	10	11	11	6	-9.1%	-9.1%	66.7%
CASES	334	316	315	359	5.7%	6.0%	-7.0%
PERSONS	362	346	344	395	4.6%	5.2%	-8.4%
TOTAL PAYMENTS	\$32,364	\$30,344	\$30,786	\$22,314	6.7%	5.1%	45.0%
CASES CLOSED	52	42	62	23	23.8%	-16.1%	126.1%
*** SSI ONLY							
	281	283	288	322	-0.7%	-2.4%	-12.7%
*** SSI-SP							
PERSONS	69	70	71	75	-1.4%	-2.8%	-8.0%
TOTAL PAYMENTS	\$5,201	\$5,211	\$5,216	\$5,317	-0.2%	-0.3%	-2.2%
*** SP ONLY							
PERSONS	17	17	17	20	0.0%	0.0%	-15.0%
TOTAL PAYMENTS	\$2,428	\$2,428	\$2,428	\$2,506	0.0%	0.0%	-3.1%

**TABLE 7
MO HEALTHNET ELIGIBILITY
DECEMBER 2013**

	NUMBER OR AMOUNT DEC-2013	NUMBER OR AMOUNT NOV-2013	NUMBER OR AMOUNT OCT-2013	NUMBER OR AMOUNT DEC-2012	CHANGE FROM LAST MONTH	CHANGE FROM 2 MONTHS AGO	CHANGE FROM LAST YEAR
*** MHABD							
APPLICATIONS RECEIVED	14,089	13,148	15,625	12,404	7.2%	-9.8%	13.6%
APPLICATIONS APPROVED	8,193	6,821	8,616	7,068	20.1%	-4.9%	15.9%
APPLICATIONS REJECTED	7,311	6,662	6,932	6,024	9.7%	5.5%	21.4%
APPLICATIONS PENDING	18,384	19,456	19,530	16,525	-5.5%	-5.9%	11.2%
BLIND PENSION							
PERSONS	2,775	2,788	2,770	2,868	-0.5%	0.2%	-3.2%
PAYMENTS	\$1,968,710	\$1,978,567	\$1,964,736	\$2,034,932	-0.5%	0.2%	-3.3%
SUPPLEMENTAL AID TO THE BLIND							
PERSONS	1,139	1,129	1,119	1,155	0.9%	1.8%	-1.4%
PAYMENTS	\$601,872	\$598,919	\$594,716	\$624,369	0.5%	1.2%	-3.6%
SPENDDOWN							
PERSONS	19,306	19,205	19,544	19,434	0.5%	-1.2%	-0.7%
NON-SPENDDOWN							
PERSONS	159,451	159,755	160,695	162,968	-0.2%	-0.8%	-2.2%
TICKET TO WORK							
NON-PREMIUM PERSONS	249	248	254	300	0.4%	-2.0%	-17.0%
PREMIUM PERSONS	1,073	1,087	1,081	1,047	-1.3%	-0.7%	2.5%
NURSING CARE							
TOTAL PERSONS	6,998	7,037	7,063	7,165	-0.6%	-0.9%	-2.3%
RCF-II	4,769	4,793	4,796	4,836	-0.5%	-0.6%	-1.4%
RCF-I	1,956	1,965	1,975	1,998	-0.5%	-1.0%	-2.1%
SNF-ICF	273	279	292	331	-2.2%	-6.5%	-17.5%
TOTAL PAYMENTS	\$1,969,569	\$1,983,743	\$1,988,218	\$1,992,539	-0.7%	-0.9%	-1.2%
QMB							
PERSONS	13,925	13,976	13,814	13,547	-0.4%	0.8%	2.8%
SLMB							
PERSONS	23,074	22,938	22,935	23,578	0.6%	0.6%	-2.1%
VENDOR							
PERSONS	34,336	34,242	34,214	34,573	0.3%	0.4%	-0.7%
PERSONS CLOSED	15,269	9,745	10,909	9,883	56.7%	40.0%	54.5%

NOTE: NURSING CARE INCLUDES NC-GR AND NC-SAB ELIGIBLES AND PAYMENTS.

**TABLE 8
MO HEALTHNET ELIGIBILITY BY REGION FOR DECEMBER 2013**

	NW REGION	NE REGION	SE REGION	SW REGION	KC REGION	STL REGION
*** MHK/MHF/TMH						
APPLICATIONS RECEIVED	877	1,131	1,720	2,527	2,747	3,146
APPLICATIONS APPROVED	580	736	1,196	1,564	1,803	2,087
APPLICATIONS REJECTED	306	426	589	1,021	1,209	1,232
APPLICATIONS PENDING	406	604	716	1,219	1,307	1,820
MO HEALTHNET FOR KIDS						
NON-CHIP POVERTY CHILDREN	13,263	18,810	30,856	42,558	36,924	53,620
CHIP NON-PREMIUM CHILDREN	3,361	4,542	7,135	10,251	7,770	11,861
CHIP PREMIUM CHILDREN	2,208	2,999	4,441	6,065	4,086	5,837
MO HEALTHNET FOR FAMILIES						
PARENTS/CARETAKERS	3,717	5,365	10,396	10,924	11,439	18,615
CHILDREN	10,747	15,690	29,464	32,205	36,526	53,741
TRANSITIONAL MO HEALTHNET						
PARENTS/CARETAKERS	828	1,153	1,946	2,108	1,941	3,426
CHILDREN	1,883	2,711	4,183	5,066	5,522	8,954
TOTAL MHK/MHF/TMH						
FAMILIES	16,414	23,460	40,354	50,117	46,026	70,251
PARENTS/CARETAKERS	4,545	6,518	12,342	13,032	13,380	22,041
CHILDREN	31,462	44,752	76,079	96,145	90,828	134,013
CASES CLOSED	920	1,115	1,807	2,504	2,546	3,504
*** NEWBORNS	1,481	2,231	3,072	4,565	4,198	7,834
*** BCCT						
PERSONS	68	121	215	239	168	579
PRESUMPTIVE ELIGIBILITY PERSONS	2	2	2	5	3	13
*** MPW						
APPLICATIONS RECEIVED	237	386	594	868	854	977
APPLICATIONS APPROVED	162	251	437	556	498	739
APPLICATIONS REJECTED	102	155	206	383	472	479
APPLICATIONS PENDING	80	140	170	280	254	377
MO HEALTHNET FOR PREG WOMEN	1,630	2,392	3,796	5,234	4,133	6,012
EXTENDED WOMEN'S HEALTH	1,258	1,797	2,691	3,886	3,581	5,187
*** UWHS						
APPLICATIONS RECEIVED	104	191	156	419	425	883
APPLICATIONS APPROVED	251	312	491	601	796	1,227
APPLICATIONS REJECTED	164	244	353	603	631	769
APPLICATIONS PENDING	175	260	331	655	675	764
PERSONS	2,601	4,288	6,440	8,408	7,895	19,435
CASES CLOSED	233	341	566	699	674	1,458
*** PE FOR KIDS						
PERSONS	18	16	6	58	116	70
*** MHCC						
APPLICATIONS RECEIVED	1	21	7	10	37	34
APPLICATIONS APPROVED	4	14	11	15	38	41
APPLICATIONS REJECTED	0	11	0	1	5	2
APPLICATIONS PENDING	5	7	12	21	3	22
TOTAL PERSONS	91	159	256	235	289	529
CASES CLOSED	1	21	12	10	38	70

**TABLE 8
MO HEALTHNET ELIGIBILITY BY REGION FOR DECEMBER 2013**

	NW REGION	NE REGION	SE REGION	SW REGION	KC REGION	STL REGION
*** REFUGEE						
APPLICATIONS RECEIVED	0	15	0	0	17	30
APPLICATIONS APPROVED	0	14	0	0	17	29
APPLICATIONS REJECTED	0	0	0	0	2	0
APPLICATIONS PENDING	0	0	0	1	1	8
CASES	0	51	0	2	114	167
PERSONS	0	53	0	2	119	188
TOTAL PAYMENTS	\$0	\$5,266	\$0	\$272	\$14,150	\$12,676
CASES CLOSED	0	14	0	0	16	22
*** SSI ONLY	23	24	59	44	16	115
*** SSI-SP						
PERSONS	6	12	15	14	4	18
TOTAL PAYMENTS	\$530	\$471	\$1,228	\$1,584	\$156	\$1,232
*** SP ONLY						
PERSONS	2	2	3	6	3	1
TOTAL PAYMENTS	\$726	\$121	\$142	\$1,208	\$168	\$63
*** MHABD						
APPLICATIONS RECEIVED	895	1,261	2,394	2,979	2,383	4,177
APPLICATIONS APPROVED	508	635	1,294	1,339	1,360	3,057
APPLICATIONS REJECTED	540	705	1,250	1,749	1,297	1,770
APPLICATIONS PENDING	1,371	2,062	3,420	4,285	3,309	3,937
BLIND PENSION						
PERSONS	200	245	388	477	645	820
PAYMENTS	\$142,131	\$173,484	\$274,629	\$338,413	\$457,329	\$582,724
SUPPLEMENTAL AID TO THE BLIND						
PERSONS	75	80	210	204	276	294
PAYMENTS	\$39,565	\$38,095	\$114,297	\$102,374	\$147,165	\$160,376
SPENDDOWN						
PERSONS	1,501	2,062	4,326	3,868	2,810	4,739
NON-SPENDDOWN						
PERSONS	10,083	14,749	33,965	32,470	24,179	44,005
TICKET TO WORK						
NON-PREMIUM PERSONS	36	40	58	34	36	45
PREMIUM PERSONS	98	189	153	232	159	242
NURSING CARE						
TOTAL PERSONS	333	910	1,849	1,268	1,138	1,500
RCF-II	170	603	1,355	901	736	1,004
RCF-I	137	261	461	344	327	426
SNF-ICF	26	46	33	23	75	70
TOTAL PAYMENTS	\$88,605	\$248,940	\$532,513	\$362,394	\$315,448	\$421,669
QMB						
PERSONS	1,076	1,291	2,559	3,452	2,227	3,320
SLMB						
PERSONS	1,780	2,148	4,532	5,709	3,669	5,236
VENDOR						
PERSONS	3,361	3,487	7,249	5,825	4,804	9,610
PERSONS CLOSED	738	1,047	1,765	2,088	1,689	7,942

**TABLE 9
MO HEALTHNET ELIGIBILITY BY REGION AND COUNTY FOR DECEMBER 2013**

	NW ATCHISON	NW CALDWELL	NW CARROLL	NW CASS	NW CHARITON
*** MHK/MHF/TMH					
APPLICATIONS RECEIVED	7	8	20	165	16
APPLICATIONS APPROVED	4	8	14	117	11
APPLICATIONS REJECTED	6	5	8	51	0
APPLICATIONS PENDING	5	9	8	77	5
MO HEALTHNET FOR KIDS					
NON-CHIP POVERTY CHILDREN	108	251	279	2,658	215
CHIP NON-PREMIUM CHILDREN	29	82	70	745	69
CHIP PREMIUM CHILDREN	31	26	45	530	47
MO HEALTHNET FOR FAMILIES					
PARENTS/CARETAKERS	27	82	103	771	68
CHILDREN	59	215	267	2,026	170
TRANSITIONAL MO HEALTHNET					
PARENTS/CARETAKERS	16	16	23	199	14
CHILDREN	25	24	46	451	34
TOTAL MHK/MHF/TMH					
FAMILIES	145	309	389	3,329	282
PARENTS/CARETAKERS	43	98	126	970	82
CHILDREN	252	598	707	6,410	535
CASES CLOSED	6	19	18	182	14
*** NEWBORNS	19	13	30	304	35
*** BCCT					
PERSONS	0	0	7	18	0
PRESUMPTIVE ELIGIBILITY PERSONS	0	0	0	1	0
*** MPW					
APPLICATIONS RECEIVED	1	5	5	45	3
APPLICATIONS APPROVED	1	4	3	34	2
APPLICATIONS REJECTED	0	2	4	15	0
APPLICATIONS PENDING	1	3	2	14	1
MO HEALTHNET FOR PREG WOMEN					
EXTENDED WOMEN'S HEALTH	8	30	28	296	28
	19	14	29	255	20
*** UWHS					
APPLICATIONS RECEIVED	0	2	2	37	0
APPLICATIONS APPROVED	4	3	3	66	1
APPLICATIONS REJECTED	2	3	3	44	1
APPLICATIONS PENDING	1	6	4	39	2
PERSONS	17	55	55	534	43
CASES CLOSED	2	6	5	40	2
*** PE FOR KIDS					
PERSONS	0	0	0	2	0
*** MHCC					
APPLICATIONS RECEIVED	0	0	0	0	0
APPLICATIONS APPROVED	0	0	0	0	0
APPLICATIONS REJECTED	0	0	0	0	0
APPLICATIONS PENDING	0	0	0	0	0
TOTAL PERSONS	0	1	1	9	1
CASES CLOSED	0	0	0	0	0

**TABLE 9
MO HEALTHNET ELIGIBILITY BY REGION AND COUNTY FOR DECEMBER 2013**

	NW ATCHISON	NW CALDWELL	NW CARROLL	NW CASS	NW CHARITON
*** REFUGEE					
APPLICATIONS RECEIVED	0	0	0	0	0
APPLICATIONS APPROVED	0	0	0	0	0
APPLICATIONS REJECTED	0	0	0	0	0
APPLICATIONS PENDING	0	0	0	0	0
CASES	0	0	0	0	0
PERSONS	0	0	0	0	0
TOTAL PAYMENTS	\$0	\$0	\$0	\$0	\$0
CASES CLOSED	0	0	0	0	0
*** SSI ONLY	0	0	1	3	0
*** SSI-SP					
PERSONS	0	0	0	1	1
TOTAL PAYMENTS	\$0	\$0	\$0	\$406	\$16
*** SP ONLY					
PERSONS	0	0	0	1	0
TOTAL PAYMENTS	\$0	\$0	\$0	\$19	\$0
*** MHABD					
APPLICATIONS RECEIVED	14	12	26	137	9
APPLICATIONS APPROVED	9	10	12	81	5
APPLICATIONS REJECTED	8	19	20	90	6
APPLICATIONS PENDING	13	29	48	217	23
BLIND PENSION					
PERSONS	2	2	6	35	4
PAYMENTS	\$1,422	\$1,422	\$4,266	\$24,839	\$2,844
SUPPLEMENTAL AID TO THE BLIND					
PERSONS	0	2	0	14	2
PAYMENTS	\$0	\$1,318	\$0	\$7,838	\$1,420
SPENDDOWN					
PERSONS	17	21	60	207	35
NON-SPENDDOWN					
PERSONS	125	206	287	1,400	180
TICKET TO WORK					
NON-PREMIUM PERSONS	2	0	0	5	0
PREMIUM PERSONS	3	2	2	17	2
NURSING CARE					
TOTAL PERSONS	0	0	0	13	2
RCF-II	0	0	0	5	0
RCF-I	0	0	0	7	2
SNF-ICF	0	0	0	1	0
TOTAL PAYMENTS	\$0	\$0	\$0	\$3,364	\$392
QMB					
PERSONS	13	22	26	152	21
SLMB					
PERSONS	35	44	31	289	23
VENDOR					
PERSONS	62	55	58	482	162
PERSONS CLOSED	7	15	16	126	14

**TABLE 9
MO HEALTHNET ELIGIBILITY BY REGION AND COUNTY FOR DECEMBER 2013**

	NW CLINTON	NW COOPER	NW DAVISS	NW GENTRY	NW GRUNDY
*** MHK/MHF/TMH					
APPLICATIONS RECEIVED	44	24	20	12	33
APPLICATIONS APPROVED	31	17	9	8	20
APPLICATIONS REJECTED	22	6	2	9	9
APPLICATIONS PENDING	15	14	9	8	21
MO HEALTHNET FOR KIDS					
NON-CHIP POVERTY CHILDREN	527	570	278	227	340
CHIP NON-PREMIUM CHILDREN	86	158	83	64	58
CHIP PREMIUM CHILDREN	67	115	60	42	59
MO HEALTHNET FOR FAMILIES					
PARENTS/CARETAKERS	145	154	58	32	79
CHILDREN	480	420	244	148	276
TRANSITIONAL MO HEALTHNET					
PARENTS/CARETAKERS	17	26	22	3	22
CHILDREN	67	66	44	15	35
TOTAL MHK/MHF/TMH					
FAMILIES	644	701	335	234	408
PARENTS/CARETAKERS	162	180	80	35	101
CHILDREN	1,227	1,329	709	496	768
CASES CLOSED	42	37	14	13	24
*** NEWBORNS	52	77	31	20	46
*** BCCT					
PERSONS	1	2	2	0	3
PRESUMPTIVE ELIGIBILITY PERSONS	0	0	0	0	0
*** MPW					
APPLICATIONS RECEIVED	4	7	2	3	9
APPLICATIONS APPROVED	3	4	5	2	7
APPLICATIONS REJECTED	6	1	2	0	2
APPLICATIONS PENDING	1	4	1	3	3
MO HEALTHNET FOR PREG WOMEN	59	73	42	19	55
EXTENDED WOMEN'S HEALTH	52	56	29	31	32
*** UWHS					
APPLICATIONS RECEIVED	1	1	2	1	1
APPLICATIONS APPROVED	11	7	5	7	7
APPLICATIONS REJECTED	6	5	6	2	4
APPLICATIONS PENDING	7	7	8	5	5
PERSONS	100	169	60	35	70
CASES CLOSED	6	14	3	2	7
*** PE FOR KIDS					
PERSONS	0	0	0	0	0
*** MHCC					
APPLICATIONS RECEIVED	0	0	0	0	0
APPLICATIONS APPROVED	0	0	0	0	0
APPLICATIONS REJECTED	0	0	0	0	0
APPLICATIONS PENDING	0	0	0	0	0
TOTAL PERSONS	8	0	2	0	2
CASES CLOSED	0	0	0	0	0

**TABLE 9
MO HEALTHNET ELIGIBILITY BY REGION AND COUNTY FOR DECEMBER 2013**

	NW CLINTON	NW COOPER	NW DAVISS	NW GENTRY	NW GRUNDY
*** REFUGEE					
APPLICATIONS RECEIVED	0	0	0	0	0
APPLICATIONS APPROVED	0	0	0	0	0
APPLICATIONS REJECTED	0	0	0	0	0
APPLICATIONS PENDING	0	0	0	0	0
CASES	0	0	0	0	0
PERSONS	0	0	0	0	0
TOTAL PAYMENTS	\$0	\$0	\$0	\$0	\$0
CASES CLOSED	0	0	0	0	0
*** SSI ONLY	0	0	1	1	3
*** SSI-SP					
PERSONS	0	0	0	0	0
TOTAL PAYMENTS	\$0	\$0	\$0	\$0	\$0
*** SP ONLY					
PERSONS	0	0	0	0	1
TOTAL PAYMENTS	\$0	\$0	\$0	\$0	\$707
*** MHABD					
APPLICATIONS RECEIVED	20	43	22	14	32
APPLICATIONS APPROVED	12	28	11	5	13
APPLICATIONS REJECTED	19	15	18	5	17
APPLICATIONS PENDING	46	51	19	23	51
BLIND PENSION					
PERSONS	9	8	4	3	5
PAYMENTS	\$6,399	\$5,665	\$2,844	\$2,133	\$3,555
SUPPLEMENTAL AID TO THE BLIND					
PERSONS	5	1	2	1	3
PAYMENTS	\$1,496	\$1	\$588	\$250	\$1,846
SPENDDOWN					
PERSONS	45	71	25	41	50
NON-SPENDDOWN					
PERSONS	312	475	199	199	340
TICKET TO WORK					
NON-PREMIUM PERSONS	1	4	1	5	2
PREMIUM PERSONS	4	7	2	3	3
NURSING CARE					
TOTAL PERSONS	0	6	1	0	18
RCF-II	0	1	0	0	5
RCF-I	0	5	1	0	12
SNF-ICF	0	0	0	0	1
TOTAL PAYMENTS	\$0	\$1,145	\$196	\$0	\$4,037
QMB					
PERSONS	25	58	23	18	43
SLMB					
PERSONS	46	78	42	30	65
VENDOR					
PERSONS	116	98	29	77	106
PERSONS CLOSED	20	32	12	13	31

**TABLE 9
MO HEALTHNET ELIGIBILITY BY REGION AND COUNTY FOR DECEMBER 2013**

	NW HARRISON	NW HOLT	NW JOHNSON	NW LAFAYETTE	NW LINN
*** MHK/MHF/TMH					
APPLICATIONS RECEIVED	17	7	70	70	23
APPLICATIONS APPROVED	12	6	38	47	22
APPLICATIONS REJECTED	5	2	32	25	12
APPLICATIONS PENDING	6	4	36	31	7
MO HEALTHNET FOR KIDS					
NON-CHIP POVERTY CHILDREN	383	115	1,239	984	426
CHIP NON-PREMIUM CHILDREN	94	35	251	298	103
CHIP PREMIUM CHILDREN	106	26	151	163	50
MO HEALTHNET FOR FAMILIES					
PARENTS/CARETAKERS	69	17	424	302	113
CHILDREN	261	80	1,086	816	336
TRANSITIONAL MO HEALTHNET					
PARENTS/CARETAKERS	19	9	76	48	30
CHILDREN	47	26	174	125	74
TOTAL MHK/MHF/TMH					
FAMILIES	457	149	1,544	1,248	518
PARENTS/CARETAKERS	88	26	500	350	143
CHILDREN	891	282	2,901	2,386	989
CASES CLOSED	22	6	91	81	26
*** NEWBORNS	38	13	144	122	46
*** BCCT					
PERSONS	3	0	3	7	2
PRESUMPTIVE ELIGIBILITY PERSONS	0	0	0	0	0
*** MPW					
APPLICATIONS RECEIVED	3	5	15	18	2
APPLICATIONS APPROVED	4	2	6	15	3
APPLICATIONS REJECTED	1	3	17	9	1
APPLICATIONS PENDING	1	0	4	4	2
MO HEALTHNET FOR PREG WOMEN	42	19	137	110	71
EXTENDED WOMEN'S HEALTH	37	13	124	96	42
*** UWHS					
APPLICATIONS RECEIVED	0	0	6	7	2
APPLICATIONS APPROVED	2	0	28	16	8
APPLICATIONS REJECTED	1	0	14	12	9
APPLICATIONS PENDING	3	1	17	16	2
PERSONS	56	9	274	195	57
CASES CLOSED	2	0	17	22	6
*** PE FOR KIDS					
PERSONS	0	0	5	3	0
*** MHCC					
APPLICATIONS RECEIVED	0	0	0	0	0
APPLICATIONS APPROVED	0	0	0	4	0
APPLICATIONS REJECTED	0	0	0	0	0
APPLICATIONS PENDING	0	0	2	1	0
TOTAL PERSONS	0	0	3	41	2
CASES CLOSED	0	0	0	0	0

**TABLE 9
MO HEALTHNET ELIGIBILITY BY REGION AND COUNTY FOR DECEMBER 2013**

	NW HARRISON	NW HOLT	NW JOHNSON	NW LAFAYETTE	NW LINN
*** REFUGEE					
APPLICATIONS RECEIVED	0	0	0	0	0
APPLICATIONS APPROVED	0	0	0	0	0
APPLICATIONS REJECTED	0	0	0	0	0
APPLICATIONS PENDING	0	0	0	0	0
CASES	0	0	0	0	0
PERSONS	0	0	0	0	0
TOTAL PAYMENTS	\$0	\$0	\$0	\$0	\$0
CASES CLOSED	0	0	0	0	0
*** SSI ONLY	0	1	2	0	0
*** SSI-SP					
PERSONS	2	0	0	1	0
TOTAL PAYMENTS	\$24	\$0	\$0	\$41	\$0
*** SP ONLY					
PERSONS	0	0	0	0	0
TOTAL PAYMENTS	\$0	\$0	\$0	\$0	\$0
*** MHABD					
APPLICATIONS RECEIVED	27	8	69	64	35
APPLICATIONS APPROVED	19	3	38	30	22
APPLICATIONS REJECTED	11	3	43	32	19
APPLICATIONS PENDING	33	11	126	100	50
BLIND PENSION					
PERSONS	2	1	13	24	2
PAYMENTS	\$1,422	\$711	\$9,243	\$17,064	\$1,422
SUPPLEMENTAL AID TO THE BLIND					
PERSONS	2	2	7	5	1
PAYMENTS	\$1,378	\$1,202	\$4,225	\$3,101	\$299
SPENDDOWN					
PERSONS	42	15	99	169	49
NON-SPENDDOWN					
PERSONS	299	81	825	752	456
TICKET TO WORK					
NON-PREMIUM PERSONS	1	0	2	0	0
PREMIUM PERSONS	7	1	7	6	0
NURSING CARE					
TOTAL PERSONS	7	0	32	5	5
RCF-II	0	0	7	0	0
RCF-I	7	0	25	5	5
SNF-ICF	0	0	0	0	0
TOTAL PAYMENTS	\$1,372	\$0	\$6,972	\$980	\$980
QMB					
PERSONS	39	14	76	61	61
SLMB					
PERSONS	61	12	148	110	70
VENDOR					
PERSONS	81	51	220	265	130
PERSONS CLOSED	21	5	79	55	30

**TABLE 9
MO HEALTHNET ELIGIBILITY BY REGION AND COUNTY FOR DECEMBER 2013**

	NW LIVINGSTON	NW MERCER	NW NODAWAY	NW PETTIS	NW PUTNAM
*** MHK/MHF/TMH					
APPLICATIONS RECEIVED	38	5	24	142	13
APPLICATIONS APPROVED	18	5	17	97	3
APPLICATIONS REJECTED	13	0	9	45	6
APPLICATIONS PENDING	19	4	17	57	8
MO HEALTHNET FOR KIDS					
NON-CHIP POVERTY CHILDREN	429	108	413	1,861	118
CHIP NON-PREMIUM CHILDREN	93	33	78	474	43
CHIP PREMIUM CHILDREN	50	17	65	264	35
MO HEALTHNET FOR FAMILIES					
PARENTS/CARETAKERS	119	19	74	430	27
CHILDREN	295	50	236	1,525	100
TRANSITIONAL MO HEALTHNET					
PARENTS/CARETAKERS	21	7	13	107	8
CHILDREN	40	18	46	263	12
TOTAL MHK/MHF/TMH					
FAMILIES	512	110	450	2,197	157
PARENTS/CARETAKERS	140	26	87	537	35
CHILDREN	907	226	838	4,387	308
CASES CLOSED	41	3	21	144	11
*** NEWBORNS	44	5	53	179	18
*** BCCT					
PERSONS	0	0	1	8	3
PRESUMPTIVE ELIGIBILITY PERSONS	0	0	1	0	0
*** MPW					
APPLICATIONS RECEIVED	8	2	10	44	6
APPLICATIONS APPROVED	5	0	8	26	2
APPLICATIONS REJECTED	2	0	4	16	1
APPLICATIONS PENDING	4	2	5	12	3
MO HEALTHNET FOR PREG WOMEN	55	7	59	231	21
EXTENDED WOMEN'S HEALTH	53	6	52	131	14
*** UWHS					
APPLICATIONS RECEIVED	1	0	1	26	1
APPLICATIONS APPROVED	4	1	7	35	2
APPLICATIONS REJECTED	6	1	3	20	1
APPLICATIONS PENDING	4	0	7	21	1
PERSONS	103	19	64	334	22
CASES CLOSED	22	1	6	34	1
*** PE FOR KIDS					
PERSONS	0	0	1	5	1
*** MHCC					
APPLICATIONS RECEIVED	0	0	0	0	0
APPLICATIONS APPROVED	0	0	0	0	0
APPLICATIONS REJECTED	0	0	0	0	0
APPLICATIONS PENDING	0	0	0	0	0
TOTAL PERSONS	3	0	0	9	1
CASES CLOSED	0	0	0	1	0

**TABLE 9
MO HEALTHNET ELIGIBILITY BY REGION AND COUNTY FOR DECEMBER 2013**

	NW LIVINGSTON	NW MERCER	NW NODAWAY	NW PETTIS	NW PUTNAM
*** REFUGEE					
APPLICATIONS RECEIVED	0	0	0	0	0
APPLICATIONS APPROVED	0	0	0	0	0
APPLICATIONS REJECTED	0	0	0	0	0
APPLICATIONS PENDING	0	0	0	0	0
CASES	0	0	0	0	0
PERSONS	0	0	0	0	0
TOTAL PAYMENTS	\$0	\$0	\$0	\$0	\$0
CASES CLOSED	0	0	0	0	0
*** SSI ONLY	2	0	7	1	0
*** SSI-SP					
PERSONS	0	0	1	0	0
TOTAL PAYMENTS	\$0	\$0	\$43	\$0	\$0
*** SP ONLY					
PERSONS	0	0	0	0	0
TOTAL PAYMENTS	\$0	\$0	\$0	\$0	\$0
*** MHABD					
APPLICATIONS RECEIVED	47	8	43	101	10
APPLICATIONS APPROVED	23	3	39	69	9
APPLICATIONS REJECTED	17	3	34	63	10
APPLICATIONS PENDING	58	14	57	152	12
BLIND PENSION					
PERSONS	8	4	3	31	4
PAYMENTS	\$5,688	\$2,844	\$2,133	\$22,041	\$2,844
SUPPLEMENTAL AID TO THE BLIND					
PERSONS	1	0	1	15	0
PAYMENTS	\$444	\$0	\$517	\$6,690	\$0
SPENDDOWN					
PERSONS	63	18	63	148	23
NON-SPENDDOWN					
PERSONS	399	93	324	1,417	156
TICKET TO WORK					
NON-PREMIUM PERSONS	2	0	4	2	0
PREMIUM PERSONS	8	1	3	7	1
NURSING CARE					
TOTAL PERSONS	70	11	0	60	1
RCF-II	52	1	0	37	0
RCF-I	6	2	0	21	1
SNF-ICF	12	8	0	2	0
TOTAL PAYMENTS	\$21,870	\$3,338	\$0	\$16,443	\$196
QMB					
PERSONS	53	8	89	124	17
SLMB					
PERSONS	71	18	71	211	38
VENDOR					
PERSONS	205	36	118	422	55
PERSONS CLOSED	36	6	28	93	12

**TABLE 9
MO HEALTHNET ELIGIBILITY BY REGION AND COUNTY FOR DECEMBER 2013**

	NW RAY	NW SALINE	NW SULLIVAN	NW WORTH	NE ADAIR
*** MHK/MHF/TMH					
APPLICATIONS RECEIVED	55	47	14	3	49
APPLICATIONS APPROVED	30	31	11	4	31
APPLICATIONS REJECTED	13	17	7	2	15
APPLICATIONS PENDING	19	20	4	3	14
MO HEALTHNET FOR KIDS					
NON-CHIP POVERTY CHILDREN	582	871	247	34	767
CHIP NON-PREMIUM CHILDREN	161	181	61	12	204
CHIP PREMIUM CHILDREN	100	106	35	18	118
MO HEALTHNET FOR FAMILIES					
PARENTS/CARETAKERS	233	290	66	15	191
CHILDREN	663	745	206	43	532
TRANSITIONAL MO HEALTHNET					
PARENTS/CARETAKERS	46	65	17	4	42
CHILDREN	89	124	31	7	115
TOTAL MHK/MHF/TMH					
FAMILIES	862	1,064	312	58	922
PARENTS/CARETAKERS	279	355	83	19	233
CHILDREN	1,595	2,027	580	114	1,736
CASES CLOSED	37	55	12	1	38
*** NEWBORNS	70	88	27	7	83
*** BCCT					
PERSONS	3	3	2	0	13
PRESUMPTIVE ELIGIBILITY PERSONS	0	0	0	0	0
*** MPW					
APPLICATIONS RECEIVED	16	20	3	1	18
APPLICATIONS APPROVED	14	9	2	1	12
APPLICATIONS REJECTED	5	9	2	0	4
APPLICATIONS PENDING	2	7	1	0	4
MO HEALTHNET FOR PREG WOMEN	100	111	26	3	115
EXTENDED WOMEN'S HEALTH	62	63	18	10	76
*** UWHS					
APPLICATIONS RECEIVED	3	9	1	0	7
APPLICATIONS APPROVED	11	19	2	2	8
APPLICATIONS REJECTED	10	9	1	1	8
APPLICATIONS PENDING	8	9	2	0	4
PERSONS	115	164	45	6	137
CASES CLOSED	16	16	2	1	11
*** PE FOR KIDS					
PERSONS	0	1	0	0	0
*** MHCC					
APPLICATIONS RECEIVED	1	0	0	0	2
APPLICATIONS APPROVED	0	0	0	0	1
APPLICATIONS REJECTED	0	0	0	0	0
APPLICATIONS PENDING	1	1	0	0	1
TOTAL PERSONS	3	5	0	0	20
CASES CLOSED	0	0	0	0	4

**TABLE 9
MO HEALTHNET ELIGIBILITY BY REGION AND COUNTY FOR DECEMBER 2013**

	NW RAY	NW SALINE	NW SULLIVAN	NW WORTH	NE ADAIR
*** REFUGEE					
APPLICATIONS RECEIVED	0	0	0	0	0
APPLICATIONS APPROVED	0	0	0	0	0
APPLICATIONS REJECTED	0	0	0	0	0
APPLICATIONS PENDING	0	0	0	0	0
CASES	0	0	0	0	0
PERSONS	0	0	0	0	0
TOTAL PAYMENTS	\$0	\$0	\$0	\$0	\$0
CASES CLOSED	0	0	0	0	0
*** SSI ONLY	0	1	0	0	5
*** SSI-SP					
PERSONS	0	0	0	0	1
TOTAL PAYMENTS	\$0	\$0	\$0	\$0	\$5
*** SP ONLY					
PERSONS	0	0	0	0	1
TOTAL PAYMENTS	\$0	\$0	\$0	\$0	\$54
*** MHABD					
APPLICATIONS RECEIVED	52	75	19	8	55
APPLICATIONS APPROVED	28	27	10	2	26
APPLICATIONS REJECTED	18	50	15	5	28
APPLICATIONS PENDING	92	101	36	9	125
BLIND PENSION					
PERSONS	12	14	3	1	11
PAYMENTS	\$8,532	\$9,954	\$2,133	\$711	\$7,821
SUPPLEMENTAL AID TO THE BLIND					
PERSONS	2	7	2	0	4
PAYMENTS	\$1,422	\$4,108	\$1,422	\$0	\$1,235
SPENDDOWN					
PERSONS	91	112	32	5	133
NON-SPENDDOWN					
PERSONS	477	804	225	52	816
TICKET TO WORK					
NON-PREMIUM PERSONS	3	1	1	0	3
PREMIUM PERSONS	2	9	1	0	17
NURSING CARE					
TOTAL PERSONS	0	73	26	3	28
RCF-II	0	59	0	3	21
RCF-I	0	12	26	0	4
SNF-ICF	0	2	0	0	3
TOTAL PAYMENTS	\$0	\$21,468	\$4,856	\$996	\$7,426
QMB					
PERSONS	49	56	17	11	68
SLMB					
PERSONS	99	123	48	17	105
VENDOR					
PERSONS	166	246	101	20	134
PERSONS CLOSED	27	43	14	3	53

**TABLE 9
MO HEALTHNET ELIGIBILITY BY REGION AND COUNTY FOR DECEMBER 2013**

	NE AUDRAIN	NE BOONE	NE CALLAWAY	NE CLARK	NE COLE
*** MHK/MHF/TMH					
APPLICATIONS RECEIVED	47	251	99	22	159
APPLICATIONS APPROVED	31	166	56	17	85
APPLICATIONS REJECTED	19	91	52	2	69
APPLICATIONS PENDING	42	170	37	5	93
MO HEALTHNET FOR KIDS					
NON-CHIP POVERTY CHILDREN	827	4,079	1,177	249	1,958
CHIP NON-PREMIUM CHILDREN	205	907	281	79	469
CHIP PREMIUM CHILDREN	128	567	147	74	235
MO HEALTHNET FOR FAMILIES					
PARENTS/CARETAKERS	238	1,092	441	77	620
CHILDREN	686	3,347	1,184	204	1,928
TRANSITIONAL MO HEALTHNET					
PARENTS/CARETAKERS	34	291	69	6	139
CHILDREN	81	661	152	15	352
TOTAL MHK/MHF/TMH					
FAMILIES	1,009	5,075	1,533	330	2,587
PARENTS/CARETAKERS	272	1,383	510	83	759
CHILDREN	1,927	9,561	2,941	621	4,942
CASES CLOSED	51	253	88	14	114
*** NEWBORNS	116	592	140	25	180
*** BCCT					
PERSONS	4	18	5	1	10
PRESUMPTIVE ELIGIBILITY PERSONS	0	0	1	0	1
*** MPW					
APPLICATIONS RECEIVED	11	88	29	7	46
APPLICATIONS APPROVED	7	52	16	4	27
APPLICATIONS REJECTED	6	37	16	2	19
APPLICATIONS PENDING	9	46	6	2	21
MO HEALTHNET FOR PREG WOMEN	96	504	171	35	280
EXTENDED WOMEN'S HEALTH	76	434	114	28	173
*** UWHS					
APPLICATIONS RECEIVED	14	72	14	5	32
APPLICATIONS APPROVED	27	84	19	1	31
APPLICATIONS REJECTED	13	53	20	7	27
APPLICATIONS PENDING	25	70	19	1	55
PERSONS	177	1,089	259	50	487
CASES CLOSED	16	85	23	6	46
*** PE FOR KIDS					
PERSONS	0	7	1	0	5
*** MHCC					
APPLICATIONS RECEIVED	0	17	0	0	0
APPLICATIONS APPROVED	1	9	0	0	0
APPLICATIONS REJECTED	0	9	1	0	0
APPLICATIONS PENDING	0	2	1	0	0
TOTAL PERSONS	5	46	17	0	3
CASES CLOSED	1	9	1	0	0

**TABLE 9
MO HEALTHNET ELIGIBILITY BY REGION AND COUNTY FOR DECEMBER 2013**

	NE AUDRAIN	NE BOONE	NE CALLAWAY	NE CLARK	NE COLE
*** REFUGEE					
APPLICATIONS RECEIVED	1	14	0	0	0
APPLICATIONS APPROVED	0	14	0	0	0
APPLICATIONS REJECTED	0	0	0	0	0
APPLICATIONS PENDING	0	0	0	0	0
CASES	0	51	0	0	0
PERSONS	0	53	0	0	0
TOTAL PAYMENTS	\$0	\$5,266	\$0	\$0	\$0
CASES CLOSED	0	14	0	0	0
*** SSI ONLY	1	3	0	1	1
*** SSI-SP					
PERSONS	2	0	1	0	0
TOTAL PAYMENTS	\$44	\$0	\$20	\$0	\$0
*** SP ONLY					
PERSONS	0	0	0	0	0
TOTAL PAYMENTS	\$0	\$0	\$0	\$0	\$0
*** MHABD					
APPLICATIONS RECEIVED	59	254	115	22	164
APPLICATIONS APPROVED	25	117	69	7	89
APPLICATIONS REJECTED	33	178	52	11	74
APPLICATIONS PENDING	97	525	144	24	208
BLIND PENSION					
PERSONS	16	47	11	3	40
PAYMENTS	\$11,376	\$33,417	\$7,821	\$2,133	\$27,729
SUPPLEMENTAL AID TO THE BLIND					
PERSONS	4	21	3	1	13
PAYMENTS	\$2,097	\$10,567	\$1,423	\$711	\$5,272
SPENDDOWN					
PERSONS	96	449	107	22	206
NON-SPENDDOWN					
PERSONS	655	3,083	947	196	1,437
TICKET TO WORK					
NON-PREMIUM PERSONS	2	10	7	0	1
PREMIUM PERSONS	5	46	11	3	29
NURSING CARE					
TOTAL PERSONS	51	69	76	3	51
RCF-II	33	28	59	3	42
RCF-I	7	11	16	0	9
SNF-ICF	11	30	1	0	0
TOTAL PAYMENTS	\$14,753	\$20,244	\$21,006	\$805	\$14,647
QMB					
PERSONS	59	225	96	28	110
SLMB					
PERSONS	73	318	177	47	187
VENDOR					
PERSONS	129	378	151	39	271
PERSONS CLOSED	57	184	72	19	145

**TABLE 9
MO HEALTHNET ELIGIBILITY BY REGION AND COUNTY FOR DECEMBER 2013**

	NE GASCONADE	NE HOWARD	NE KNOX	NE LEWIS	NE LINCOLN
*** MHK/MHF/TMH					
APPLICATIONS RECEIVED	24	12	8	16	77
APPLICATIONS APPROVED	13	8	8	8	65
APPLICATIONS REJECTED	10	4	2	10	26
APPLICATIONS PENDING	12	4	4	11	36
MO HEALTHNET FOR KIDS					
NON-CHIP POVERTY CHILDREN	485	341	141	269	1,753
CHIP NON-PREMIUM CHILDREN	118	82	30	93	409
CHIP PREMIUM CHILDREN	81	100	43	51	274
MO HEALTHNET FOR FAMILIES					
PARENTS/CARETAKERS	99	87	20	51	630
CHILDREN	297	243	60	179	1,639
TRANSITIONAL MO HEALTHNET					
PARENTS/CARETAKERS	34	18	6	10	114
CHILDREN	82	50	12	25	260
TOTAL MHK/MHF/TMH					
FAMILIES	544	431	151	335	2,247
PARENTS/CARETAKERS	133	105	26	61	744
CHILDREN	1,063	816	286	617	4,335
CASES CLOSED	25	18	9	26	105
*** NEWBORNS	46	44	17	32	222
*** BCCT					
PERSONS	2	2	0	2	8
PRESUMPTIVE ELIGIBILITY PERSONS	0	0	0	0	0
*** MPW					
APPLICATIONS RECEIVED	6	1	1	4	39
APPLICATIONS APPROVED	6	2	2	2	27
APPLICATIONS REJECTED	1	4	0	3	12
APPLICATIONS PENDING	0	0	0	1	9
MO HEALTHNET FOR PREG WOMEN	44	38	17	36	227
EXTENDED WOMEN'S HEALTH	39	27	14	21	173
*** UWHS					
APPLICATIONS RECEIVED	2	2	1	2	13
APPLICATIONS APPROVED	4	4	0	4	36
APPLICATIONS REJECTED	0	2	1	4	35
APPLICATIONS PENDING	6	2	2	4	13
PERSONS	97	100	18	55	386
CASES CLOSED	10	6	1	6	22
*** PE FOR KIDS					
PERSONS	0	0	0	0	0
*** MHCC					
APPLICATIONS RECEIVED	0	0	0	0	2
APPLICATIONS APPROVED	0	0	0	0	1
APPLICATIONS REJECTED	0	0	0	0	1
APPLICATIONS PENDING	0	0	0	0	3
TOTAL PERSONS	0	0	0	0	40
CASES CLOSED	0	0	0	0	2

**TABLE 9
MO HEALTHNET ELIGIBILITY BY REGION AND COUNTY FOR DECEMBER 2013**

	NE GASCONADE	NE HOWARD	NE KNOX	NE LEWIS	NE LINCOLN
*** REFUGEE					
APPLICATIONS RECEIVED	0	0	0	0	0
APPLICATIONS APPROVED	0	0	0	0	0
APPLICATIONS REJECTED	0	0	0	0	0
APPLICATIONS PENDING	0	0	0	0	0
CASES	0	0	0	0	0
PERSONS	0	0	0	0	0
TOTAL PAYMENTS	\$0	\$0	\$0	\$0	\$0
CASES CLOSED	0	0	0	0	0
*** SSI ONLY	2	3	1	0	0
*** SSI-SP					
PERSONS	0	1	0	0	0
TOTAL PAYMENTS	\$0	\$60	\$0	\$0	\$0
*** SP ONLY					
PERSONS	0	0	0	0	0
TOTAL PAYMENTS	\$0	\$0	\$0	\$0	\$0
*** MHABD					
APPLICATIONS RECEIVED	27	19	15	23	102
APPLICATIONS APPROVED	13	7	7	6	67
APPLICATIONS REJECTED	12	11	6	15	53
APPLICATIONS PENDING	50	44	18	34	146
BLIND PENSION					
PERSONS	3	6	1	2	21
PAYMENTS	\$2,133	\$4,266	\$711	\$1,422	\$14,931
SUPPLEMENTAL AID TO THE BLIND					
PERSONS	2	1	0	1	4
PAYMENTS	\$1,212	\$1	\$0	\$492	\$2,015
SPENDDOWN					
PERSONS	56	42	11	31	139
NON-SPENDDOWN					
PERSONS	350	279	106	230	1,143
TICKET TO WORK					
NON-PREMIUM PERSONS	2	0	0	0	2
PREMIUM PERSONS	2	3	1	2	10
NURSING CARE					
TOTAL PERSONS	10	57	42	1	183
RCF-II	3	50	41	1	94
RCF-I	7	6	1	0	89
SNF-ICF	0	1	0	0	0
TOTAL PAYMENTS	\$1,353	\$17,033	\$13,731	\$332	\$44,350
QMB					
PERSONS	38	30	11	22	103
SLMB					
PERSONS	79	50	27	29	236
VENDOR					
PERSONS	163	66	23	122	261
PERSONS CLOSED	35	20	7	15	90

**TABLE 9
MO HEALTHNET ELIGIBILITY BY REGION AND COUNTY FOR DECEMBER 2013**

	NE MACON	NE MARION	NE MONITEAU	NE MONROE	NE MONTGOMERY
*** MHK/MHF/TMH					
APPLICATIONS RECEIVED	24	75	23	12	26
APPLICATIONS APPROVED	14	50	15	8	12
APPLICATIONS REJECTED	8	38	16	3	7
APPLICATIONS PENDING	8	41	12	12	13
MO HEALTHNET FOR KIDS					
NON-CHIP POVERTY CHILDREN	584	1,147	442	268	441
CHIP NON-PREMIUM CHILDREN	131	255	119	71	112
CHIP PREMIUM CHILDREN	146	161	95	49	83
MO HEALTHNET FOR FAMILIES					
PARENTS/CARETAKERS	110	271	111	51	156
CHILDREN	362	899	362	178	396
TRANSITIONAL MO HEALTHNET					
PARENTS/CARETAKERS	46	71	22	18	25
CHILDREN	89	178	59	39	64
TOTAL MHK/MHF/TMH					
FAMILIES	677	1,372	543	327	562
PARENTS/CARETAKERS	156	342	133	69	181
CHILDREN	1,312	2,640	1,077	605	1,096
CASES CLOSED	33	68	28	16	26
*** NEWBORNS	56	148	41	40	52
*** BCCT					
PERSONS	1	10	1	4	5
PRESUMPTIVE ELIGIBILITY PERSONS	0	0	0	0	0
*** MPW					
APPLICATIONS RECEIVED	8	23	6	12	13
APPLICATIONS APPROVED	9	12	3	8	7
APPLICATIONS REJECTED	0	9	6	3	4
APPLICATIONS PENDING	0	10	3	7	5
MO HEALTHNET FOR PREG WOMEN	69	143	46	39	50
EXTENDED WOMEN'S HEALTH	47	123	41	25	39
*** UWHS					
APPLICATIONS RECEIVED	4	6	2	0	2
APPLICATIONS APPROVED	10	16	1	2	4
APPLICATIONS REJECTED	4	18	7	2	1
APPLICATIONS PENDING	4	14	5	5	5
PERSONS	129	248	72	47	96
CASES CLOSED	9	18	9	8	12
*** PE FOR KIDS					
PERSONS	0	1	0	0	0
*** MHCC					
APPLICATIONS RECEIVED	0	0	0	0	0
APPLICATIONS APPROVED	0	1	0	0	0
APPLICATIONS REJECTED	0	0	0	0	0
APPLICATIONS PENDING	0	0	0	0	0
TOTAL PERSONS	0	13	1	1	1
CASES CLOSED	0	1	0	0	1

**TABLE 9
MO HEALTHNET ELIGIBILITY BY REGION AND COUNTY FOR DECEMBER 2013**

	NE MACON	NE MARION	NE MONITEAU	NE MONROE	NE MONTGOMERY
*** REFUGEE					
APPLICATIONS RECEIVED	0	0	0	0	0
APPLICATIONS APPROVED	0	0	0	0	0
APPLICATIONS REJECTED	0	0	0	0	0
APPLICATIONS PENDING	0	0	0	0	0
CASES	0	0	0	0	0
PERSONS	0	0	0	0	0
TOTAL PAYMENTS	\$0	\$0	\$0	\$0	\$0
CASES CLOSED	0	0	0	0	0
*** SSI ONLY	0	4	0	0	1
*** SSI-SP					
PERSONS	0	3	0	0	0
TOTAL PAYMENTS	\$0	\$133	\$0	\$0	\$0
*** SP ONLY					
PERSONS	0	1	0	0	0
TOTAL PAYMENTS	\$0	\$67	\$0	\$0	\$0
*** MHABD					
APPLICATIONS RECEIVED	26	110	21	22	25
APPLICATIONS APPROVED	16	47	5	16	16
APPLICATIONS REJECTED	8	63	11	8	19
APPLICATIONS PENDING	54	136	45	37	34
BLIND PENSION					
PERSONS	9	14	1	4	6
PAYMENTS	\$6,399	\$9,954	\$711	\$2,844	\$4,266
SUPPLEMENTAL AID TO THE BLIND					
PERSONS	3	2	1	3	4
PAYMENTS	\$1,219	\$1,269	\$711	\$1,653	\$2,447
SPENDDOWN					
PERSONS	54	139	34	41	49
NON-SPENDDOWN					
PERSONS	416	1,111	286	220	390
TICKET TO WORK					
NON-PREMIUM PERSONS	2	0	0	1	0
PREMIUM PERSONS	10	19	1	5	1
NURSING CARE					
TOTAL PERSONS	5	135	9	44	3
RCF-II	1	99	4	16	0
RCF-I	4	36	5	28	3
SNF-ICF	0	0	0	0	0
TOTAL PAYMENTS	\$1,116	\$38,353	\$1,976	\$10,421	\$588
QMB					
PERSONS	48	77	27	23	42
SLMB					
PERSONS	78	145	29	35	71
VENDOR					
PERSONS	175	443	82	71	177
PERSONS CLOSED	18	96	21	16	37

**TABLE 9
MO HEALTHNET ELIGIBILITY BY REGION AND COUNTY FOR DECEMBER 2013**

	NE OSAGE	NE PIKE	NE RALLS	NE RANDOLPH	NE SCHUYLER
*** MHK/MHF/TMH					
APPLICATIONS RECEIVED	15	39	27	56	2
APPLICATIONS APPROVED	12	21	16	40	3
APPLICATIONS REJECTED	6	11	2	16	3
APPLICATIONS PENDING	9	14	15	16	1
MO HEALTHNET FOR KIDS					
NON-CHIP POVERTY CHILDREN	217	674	291	1,044	152
CHIP NON-PREMIUM CHILDREN	65	143	68	283	40
CHIP PREMIUM CHILDREN	44	101	45	151	39
MO HEALTHNET FOR FAMILIES					
PARENTS/CARETAKERS	67	164	65	354	48
CHILDREN	213	474	205	936	117
TRANSITIONAL MO HEALTHNET					
PARENTS/CARETAKERS	15	35	18	56	10
CHILDREN	30	79	28	119	19
TOTAL MHK/MHF/TMH					
FAMILIES	312	761	330	1,365	195
PARENTS/CARETAKERS	82	199	83	410	58
CHILDREN	569	1,471	637	2,533	367
CASES CLOSED	18	39	22	38	8
*** NEWBORNS	22	64	37	94	17
*** BCCT					
PERSONS	1	2	2	8	3
PRESUMPTIVE ELIGIBILITY PERSONS	0	0	0	0	0
*** MPW					
APPLICATIONS RECEIVED	7	19	6	18	3
APPLICATIONS APPROVED	6	9	5	12	3
APPLICATIONS REJECTED	2	9	2	7	0
APPLICATIONS PENDING	1	5	2	3	0
MO HEALTHNET FOR PREG WOMEN	34	103	23	137	20
EXTENDED WOMEN'S HEALTH	24	68	23	91	12
*** UWHS					
APPLICATIONS RECEIVED	0	1	1	2	1
APPLICATIONS APPROVED	4	10	2	22	5
APPLICATIONS REJECTED	1	8	4	8	4
APPLICATIONS PENDING	3	4	4	3	0
PERSONS	47	144	55	223	23
CASES CLOSED	4	11	3	14	1
*** PE FOR KIDS					
PERSONS	1	0	0	0	0
*** MHCC					
APPLICATIONS RECEIVED	0	0	0	0	0
APPLICATIONS APPROVED	0	0	0	1	0
APPLICATIONS REJECTED	0	0	0	0	0
APPLICATIONS PENDING	0	0	0	0	0
TOTAL PERSONS	1	1	1	6	0
CASES CLOSED	0	1	0	0	0

**TABLE 9
MO HEALTHNET ELIGIBILITY BY REGION AND COUNTY FOR DECEMBER 2013**

	NE OSAGE	NE PIKE	NE RALLS	NE RANDOLPH	NE SCHUYLER
*** REFUGEE					
APPLICATIONS RECEIVED	0	0	0	0	0
APPLICATIONS APPROVED	0	0	0	0	0
APPLICATIONS REJECTED	0	0	0	0	0
APPLICATIONS PENDING	0	0	0	0	0
CASES	0	0	0	0	0
PERSONS	0	0	0	0	0
TOTAL PAYMENTS	\$0	\$0	\$0	\$0	\$0
CASES CLOSED	0	0	0	0	0
*** SSI ONLY	0	0	0	1	0
*** SSI-SP					
PERSONS	1	0	1	1	0
TOTAL PAYMENTS	\$37	\$0	\$51	\$11	\$0
*** SP ONLY					
PERSONS	0	0	0	0	0
TOTAL PAYMENTS	\$0	\$0	\$0	\$0	\$0
*** MHABD					
APPLICATIONS RECEIVED	23	31	13	48	8
APPLICATIONS APPROVED	8	15	9	34	1
APPLICATIONS REJECTED	11	19	11	30	7
APPLICATIONS PENDING	31	37	19	100	26
BLIND PENSION					
PERSONS	6	7	3	18	0
PAYMENTS	\$4,266	\$4,977	\$2,133	\$12,798	\$0
SUPPLEMENTAL AID TO THE BLIND					
PERSONS	0	2	1	5	0
PAYMENTS	\$0	\$1,422	\$635	\$2,568	\$0
SPENDDOWN					
PERSONS	24	98	44	115	21
NON-SPENDDOWN					
PERSONS	216	576	213	973	133
TICKET TO WORK					
NON-PREMIUM PERSONS	2	1	0	1	0
PREMIUM PERSONS	2	8	5	0	1
NURSING CARE					
TOTAL PERSONS	22	23	15	65	1
RCF-II	8	23	15	51	0
RCF-I	14	0	0	14	1
SNF-ICF	0	0	0	0	0
TOTAL PAYMENTS	\$4,887	\$7,379	\$4,482	\$19,093	\$196
QMB					
PERSONS	24	45	14	85	11
SLMB					
PERSONS	39	79	33	131	19
VENDOR					
PERSONS	75	121	59	309	38
PERSONS CLOSED	11	33	11	44	8

**TABLE 9
MO HEALTHNET ELIGIBILITY BY REGION AND COUNTY FOR DECEMBER 2013**

	NE SCOTLAND	NE SHELBY	NE WARREN	SE BOLLINGER	SE BUTLER
*** MHK/MHF/TMH					
APPLICATIONS RECEIVED	9	12	47	19	129
APPLICATIONS APPROVED	7	8	42	20	87
APPLICATIONS REJECTED	1	4	11	14	33
APPLICATIONS PENDING	3	9	23	6	54
MO HEALTHNET FOR KIDS					
NON-CHIP POVERTY CHILDREN	136	266	1,102	563	2,011
CHIP NON-PREMIUM CHILDREN	49	55	274	135	473
CHIP PREMIUM CHILDREN	47	45	175	122	319
MO HEALTHNET FOR FAMILIES					
PARENTS/CARETAKERS	30	54	338	193	849
CHILDREN	91	155	1,003	509	2,185
TRANSITIONAL MO HEALTHNET					
PARENTS/CARETAKERS	7	2	65	41	147
CHILDREN	16	6	180	78	285
TOTAL MHK/MHF/TMH					
FAMILIES	187	275	1,390	697	2,913
PARENTS/CARETAKERS	37	56	403	234	996
CHILDREN	339	527	2,734	1,407	5,273
CASES CLOSED	11	13	54	34	133
*** NEWBORNS	20	16	127	44	213
*** BCCT					
PERSONS	1	3	15	1	25
PRESUMPTIVE ELIGIBILITY PERSONS	0	0	0	0	0
*** MPW					
APPLICATIONS RECEIVED	2	4	15	10	30
APPLICATIONS APPROVED	0	6	14	13	22
APPLICATIONS REJECTED	0	3	6	1	18
APPLICATIONS PENDING	2	0	4	1	12
MO HEALTHNET FOR PREG WOMEN	13	35	117	78	272
EXTENDED WOMEN'S HEALTH	14	18	97	43	178
*** UWHS					
APPLICATIONS RECEIVED	0	1	7	1	8
APPLICATIONS APPROVED	1	4	13	8	39
APPLICATIONS REJECTED	0	1	16	11	33
APPLICATIONS PENDING	1	3	8	3	20
PERSONS	26	48	275	115	425
CASES CLOSED	1	1	18	5	41
*** PE FOR KIDS					
PERSONS	0	1	0	0	0
*** MHCC					
APPLICATIONS RECEIVED	0	0	0	0	1
APPLICATIONS APPROVED	0	0	0	0	5
APPLICATIONS REJECTED	0	0	0	0	0
APPLICATIONS PENDING	0	0	0	0	3
TOTAL PERSONS	1	0	2	2	74
CASES CLOSED	0	0	1	0	2

**TABLE 9
MO HEALTHNET ELIGIBILITY BY REGION AND COUNTY FOR DECEMBER 2013**

	NE SCOTLAND	NE SHELBY	NE WARREN	SE BOLLINGER	SE BUTLER
*** REFUGEE					
APPLICATIONS RECEIVED	0	0	0	0	0
APPLICATIONS APPROVED	0	0	0	0	0
APPLICATIONS REJECTED	0	0	0	0	0
APPLICATIONS PENDING	0	0	0	0	0
CASES	0	0	0	0	0
PERSONS	0	0	0	0	0
TOTAL PAYMENTS	\$0	\$0	\$0	\$0	\$0
CASES CLOSED	0	0	0	0	0
*** SSI ONLY	0	1	0	0	0
*** SSI-SP					
PERSONS	0	0	1	0	2
TOTAL PAYMENTS	\$0	\$0	\$110	\$0	\$44
*** SP ONLY					
PERSONS	0	0	0	0	0
TOTAL PAYMENTS	\$0	\$0	\$0	\$0	\$0
*** MHABD					
APPLICATIONS RECEIVED	7	17	55	30	150
APPLICATIONS APPROVED	0	6	29	32	83
APPLICATIONS REJECTED	8	8	29	38	80
APPLICATIONS PENDING	17	25	86	65	232
BLIND PENSION					
PERSONS	2	2	12	1	27
PAYMENTS	\$1,422	\$1,422	\$8,532	\$711	\$19,197
SUPPLEMENTAL AID TO THE BLIND					
PERSONS	0	1	4	1	10
PAYMENTS	\$0	\$1	\$1,145	\$593	\$5,853
SPENDDOWN					
PERSONS	23	24	104	94	316
NON-SPENDDOWN					
PERSONS	93	159	721	600	2,644
TICKET TO WORK					
NON-PREMIUM PERSONS	1	1	4	0	3
PREMIUM PERSONS	0	1	7	4	13
NURSING CARE					
TOTAL PERSONS	0	9	8	96	182
RCF-II	0	9	2	53	130
RCF-I	0	0	6	43	52
SNF-ICF	0	0	0	0	0
TOTAL PAYMENTS	\$0	\$2,988	\$1,781	\$25,204	\$51,525
QMB					
PERSONS	21	9	75	40	168
SLMB					
PERSONS	17	21	123	64	319
VENDOR					
PERSONS	42	74	84	103	487
PERSONS CLOSED	6	7	42	36	131

**TABLE 9
MO HEALTHNET ELIGIBILITY BY REGION AND COUNTY FOR DECEMBER 2013**

	SE CAPE GIRARDEAU	SE CARTER	SE CRAWFORD	SE DENT	SE DUNKLIN
*** MHK/MHF/TMH					
APPLICATIONS RECEIVED	127	19	71	34	100
APPLICATIONS APPROVED	70	10	56	24	76
APPLICATIONS REJECTED	54	3	17	12	48
APPLICATIONS PENDING	51	7	32	11	36
MO HEALTHNET FOR KIDS					
NON-CHIP POVERTY CHILDREN	2,504	382	1,130	712	1,746
CHIP NON-PREMIUM CHILDREN	506	94	229	208	375
CHIP PREMIUM CHILDREN	376	51	146	119	199
MO HEALTHNET FOR FAMILIES					
PARENTS/CARETAKERS	580	71	414	269	730
CHILDREN	1,900	229	1,018	635	2,382
TRANSITIONAL MO HEALTHNET					
PARENTS/CARETAKERS	118	16	69	49	108
CHILDREN	299	35	144	105	300
TOTAL MHK/MHF/TMH					
FAMILIES	2,954	428	1,417	943	2,514
PARENTS/CARETAKERS	698	87	483	318	838
CHILDREN	5,585	791	2,667	1,779	5,002
CASES CLOSED	137	18	58	30	128
*** NEWBORNS	302	47	106	81	138
*** BCCT					
PERSONS	15	5	5	2	13
PRESUMPTIVE ELIGIBILITY PERSONS	0	0	0	0	0
*** MPW					
APPLICATIONS RECEIVED	55	2	18	11	43
APPLICATIONS APPROVED	34	1	17	8	28
APPLICATIONS REJECTED	26	1	9	2	20
APPLICATIONS PENDING	13	1	3	6	11
MO HEALTHNET FOR PREG WOMEN	315	39	140	88	217
EXTENDED WOMEN'S HEALTH	243	44	84	64	130
*** UWHS					
APPLICATIONS RECEIVED	10	2	8	1	14
APPLICATIONS APPROVED	30	4	19	8	22
APPLICATIONS REJECTED	23	0	10	5	27
APPLICATIONS PENDING	24	3	15	7	15
PERSONS	521	72	204	161	351
CASES CLOSED	33	4	17	13	41
*** PE FOR KIDS					
PERSONS	0	0	0	0	4
*** MHCC					
APPLICATIONS RECEIVED	1	0	0	0	0
APPLICATIONS APPROVED	1	0	0	0	2
APPLICATIONS REJECTED	0	0	0	0	0
APPLICATIONS PENDING	1	0	0	0	0
TOTAL PERSONS	29	0	6	1	9
CASES CLOSED	0	0	0	0	0

**TABLE 9
MO HEALTHNET ELIGIBILITY BY REGION AND COUNTY FOR DECEMBER 2013**

	SE CAPE GIRARDEAU	SE CARTER	SE CRAWFORD	SE DENT	SE DUNKLIN
*** REFUGEE					
APPLICATIONS RECEIVED	0	0	0	0	0
APPLICATIONS APPROVED	0	0	0	0	0
APPLICATIONS REJECTED	0	0	0	0	0
APPLICATIONS PENDING	0	0	0	0	0
CASES	0	0	0	0	0
PERSONS	0	0	0	0	0
TOTAL PAYMENTS	\$0	\$0	\$0	\$0	\$0
CASES CLOSED	0	0	0	0	0
*** SSI ONLY	0	1	5	1	0
*** SSI-SP					
PERSONS	0	0	1	0	2
TOTAL PAYMENTS	\$0	\$0	\$62	\$0	\$118
*** SP ONLY					
PERSONS	0	0	0	0	0
TOTAL PAYMENTS	\$0	\$0	\$0	\$0	\$0
*** MHABD					
APPLICATIONS RECEIVED	198	28	55	56	190
APPLICATIONS APPROVED	94	16	28	17	121
APPLICATIONS REJECTED	109	10	39	33	91
APPLICATIONS PENDING	251	21	125	104	233
BLIND PENSION					
PERSONS	27	1	12	4	20
PAYMENTS	\$19,197	\$711	\$8,532	\$2,844	\$14,220
SUPPLEMENTAL AID TO THE BLIND					
PERSONS	13	1	7	4	19
PAYMENTS	\$8,322	\$1	\$4,973	\$1,644	\$8,623
SPENDDOWN					
PERSONS	256	59	124	120	297
NON-SPENDDOWN					
PERSONS	1,824	414	982	824	2,585
TICKET TO WORK					
NON-PREMIUM PERSONS	8	1	3	2	2
PREMIUM PERSONS	17	2	5	7	5
NURSING CARE					
TOTAL PERSONS	184	22	104	18	95
RCF-II	174	21	43	6	95
RCF-I	10	1	59	10	0
SNF-ICF	0	0	2	2	0
TOTAL PAYMENTS	\$57,001	\$7,012	\$26,383	\$4,714	\$30,675
QMB					
PERSONS	133	28	88	56	154
SLMB					
PERSONS	252	38	171	104	255
VENDOR					
PERSONS	517	72	216	146	510
PERSONS CLOSED	98	22	69	33	125

**TABLE 9
MO HEALTHNET ELIGIBILITY BY REGION AND COUNTY FOR DECEMBER 2013**

	SE HOWELL	SE IRON	SE MADISON	SE MARIES	SE MISSISSIPPI
*** MHK/MHF/TMH					
APPLICATIONS RECEIVED	150	28	21	12	28
APPLICATIONS APPROVED	94	15	15	6	28
APPLICATIONS REJECTED	65	13	10	6	7
APPLICATIONS PENDING	64	11	11	7	11
MO HEALTHNET FOR KIDS					
NON-CHIP POVERTY CHILDREN	2,069	448	549	253	784
CHIP NON-PREMIUM CHILDREN	496	102	132	47	176
CHIP PREMIUM CHILDREN	302	70	105	44	80
MO HEALTHNET FOR FAMILIES					
PARENTS/CARETAKERS	631	162	196	80	263
CHILDREN	1,780	398	513	207	822
TRANSITIONAL MO HEALTHNET					
PARENTS/CARETAKERS	97	42	28	18	54
CHILDREN	233	80	61	36	140
TOTAL MHK/MHF/TMH					
FAMILIES	2,513	607	712	308	1,052
PARENTS/CARETAKERS	728	204	224	98	317
CHILDREN	4,880	1,098	1,360	587	2,002
CASES CLOSED	139	25	23	8	44
*** NEWBORNS	240	50	69	15	59
*** BCCT					
PERSONS	17	2	6	0	12
PRESUMPTIVE ELIGIBILITY PERSONS	0	0	0	0	0
*** MPW					
APPLICATIONS RECEIVED	43	6	7	4	16
APPLICATIONS APPROVED	31	5	2	4	11
APPLICATIONS REJECTED	13	3	4	2	3
APPLICATIONS PENDING	18	1	2	1	1
MO HEALTHNET FOR PREG WOMEN	270	51	44	22	91
EXTENDED WOMEN'S HEALTH	188	41	48	12	54
*** UWHS					
APPLICATIONS RECEIVED	5	3	0	2	6
APPLICATIONS APPROVED	42	9	4	2	11
APPLICATIONS REJECTED	36	7	4	2	3
APPLICATIONS PENDING	27	3	3	2	10
PERSONS	309	108	104	53	164
CASES CLOSED	42	7	4	8	14
*** PE FOR KIDS					
PERSONS	2	0	0	0	0
*** MHCC					
APPLICATIONS RECEIVED	0	0	0	0	2
APPLICATIONS APPROVED	0	0	0	0	1
APPLICATIONS REJECTED	0	0	0	0	0
APPLICATIONS PENDING	0	0	0	0	1
TOTAL PERSONS	6	0	4	0	16
CASES CLOSED	2	0	0	0	2

**TABLE 9
MO HEALTHNET ELIGIBILITY BY REGION AND COUNTY FOR DECEMBER 2013**

	SE HOWELL	SE IRON	SE MADISON	SE MARIES	SE MISSISSIPPI
*** REFUGEE					
APPLICATIONS RECEIVED	0	0	0	0	0
APPLICATIONS APPROVED	0	0	0	0	0
APPLICATIONS REJECTED	0	0	0	0	0
APPLICATIONS PENDING	0	0	0	0	0
CASES	0	0	0	0	0
PERSONS	0	0	0	0	0
TOTAL PAYMENTS	\$0	\$0	\$0	\$0	\$0
CASES CLOSED	0	0	0	0	0
*** SSI ONLY	0	1	0	1	0
*** SSI-SP					
PERSONS	1	0	0	0	0
TOTAL PAYMENTS	\$184	\$0	\$0	\$0	\$0
*** SP ONLY					
PERSONS	0	0	0	1	0
TOTAL PAYMENTS	\$0	\$0	\$0	\$53	\$0
*** MHABD					
APPLICATIONS RECEIVED	218	49	40	18	39
APPLICATIONS APPROVED	76	23	19	22	23
APPLICATIONS REJECTED	125	29	16	5	15
APPLICATIONS PENDING	279	62	70	35	80
BLIND PENSION					
PERSONS	23	8	5	4	8
PAYMENTS	\$16,353	\$5,688	\$3,280	\$2,844	\$5,688
SUPPLEMENTAL AID TO THE BLIND					
PERSONS	11	2	5	5	6
PAYMENTS	\$5,140	\$1,422	\$2,310	\$1,841	\$2,939
SPENDDOWN					
PERSONS	208	80	88	36	124
NON-SPENDDOWN					
PERSONS	1,945	656	593	253	869
TICKET TO WORK					
NON-PREMIUM PERSONS	3	2	1	0	0
PREMIUM PERSONS	3	3	0	1	5
NURSING CARE					
TOTAL PERSONS	69	122	44	12	1
RCF-II	69	18	17	3	1
RCF-I	0	79	27	9	0
SNF-ICF	0	25	0	0	0
TOTAL PAYMENTS	\$22,739	\$31,946	\$10,905	\$2,388	\$332
QMB					
PERSONS	217	40	36	29	53
SLMB					
PERSONS	364	92	83	40	100
VENDOR					
PERSONS	390	195	241	86	247
PERSONS CLOSED	120	33	28	28	39

**TABLE 9
MO HEALTHNET ELIGIBILITY BY REGION AND COUNTY FOR DECEMBER 2013**

	SE NEW MADRID	SE OREGON	SE PEMISCOT	SE PERRY	SE PHELPS
*** MHK/MHF/TMH					
APPLICATIONS RECEIVED	40	24	60	20	107
APPLICATIONS APPROVED	36	14	40	15	76
APPLICATIONS REJECTED	17	8	17	8	35
APPLICATIONS PENDING	19	9	22	7	34
MO HEALTHNET FOR KIDS					
NON-CHIP POVERTY CHILDREN	926	556	1,090	564	1,529
CHIP NON-PREMIUM CHILDREN	210	130	238	131	322
CHIP PREMIUM CHILDREN	119	116	114	116	203
MO HEALTHNET FOR FAMILIES					
PARENTS/CARETAKERS	300	163	454	144	525
CHILDREN	914	497	1,456	450	1,371
TRANSITIONAL MO HEALTHNET					
PARENTS/CARETAKERS	54	35	68	32	92
CHILDREN	132	70	171	65	196
TOTAL MHK/MHF/TMH					
FAMILIES	1,237	714	1,535	683	1,976
PARENTS/CARETAKERS	354	198	522	176	617
CHILDREN	2,301	1,369	3,069	1,326	3,621
CASES CLOSED	51	30	56	34	100
*** NEWBORNS	108	39	90	56	124
*** BCCT					
PERSONS	5	2	2	2	10
PRESUMPTIVE ELIGIBILITY PERSONS	0	0	0	0	0
*** MPW					
APPLICATIONS RECEIVED	17	14	17	7	39
APPLICATIONS APPROVED	10	10	13	7	33
APPLICATIONS REJECTED	5	5	6	2	14
APPLICATIONS PENDING	6	2	4	0	6
MO HEALTHNET FOR PREG WOMEN	127	78	130	72	178
EXTENDED WOMEN'S HEALTH	94	52	65	41	127
*** UWHS					
APPLICATIONS RECEIVED	2	1	4	1	14
APPLICATIONS APPROVED	12	13	20	11	38
APPLICATIONS REJECTED	5	5	9	5	19
APPLICATIONS PENDING	10	5	11	4	19
PERSONS	208	97	236	104	291
CASES CLOSED	13	10	17	13	32
*** PE FOR KIDS					
PERSONS	0	0	0	0	0
*** MHCC					
APPLICATIONS RECEIVED	0	0	0	0	0
APPLICATIONS APPROVED	1	0	0	0	0
APPLICATIONS REJECTED	0	0	0	0	0
APPLICATIONS PENDING	1	0	0	0	0
TOTAL PERSONS	22	0	3	2	10
CASES CLOSED	0	0	1	1	0

**TABLE 9
MO HEALTHNET ELIGIBILITY BY REGION AND COUNTY FOR DECEMBER 2013**

	SE NEW MADRID	SE OREGON	SE PEMISCOT	SE PERRY	SE PHELPS
*** REFUGEE					
APPLICATIONS RECEIVED	0	0	0	0	0
APPLICATIONS APPROVED	0	0	0	0	0
APPLICATIONS REJECTED	0	0	0	0	0
APPLICATIONS PENDING	0	0	0	0	0
CASES	0	0	0	0	0
PERSONS	0	0	0	0	0
TOTAL PAYMENTS	\$0	\$0	\$0	\$0	\$0
CASES CLOSED	0	0	0	0	0
*** SSI ONLY	0	3	2	0	3
*** SSI-SP					
PERSONS	1	0	0	0	3
TOTAL PAYMENTS	\$10	\$0	\$0	\$0	\$651
*** SP ONLY					
PERSONS	0	0	0	0	0
TOTAL PAYMENTS	\$0	\$0	\$0	\$0	\$0
*** MHABD					
APPLICATIONS RECEIVED	76	45	89	51	120
APPLICATIONS APPROVED	40	20	52	17	87
APPLICATIONS REJECTED	25	29	45	20	52
APPLICATIONS PENDING	114	55	120	60	189
BLIND PENSION					
PERSONS	15	4	12	8	15
PAYMENTS	\$10,665	\$2,844	\$8,532	\$5,688	\$10,665
SUPPLEMENTAL AID TO THE BLIND					
PERSONS	9	2	10	2	10
PAYMENTS	\$5,276	\$1,264	\$5,840	\$359	\$5,732
SPENDDOWN					
PERSONS	186	78	216	80	190
NON-SPENDDOWN					
PERSONS	1,112	764	1,604	450	1,555
TICKET TO WORK					
NON-PREMIUM PERSONS	3	0	0	5	1
PREMIUM PERSONS	2	0	6	11	12
NURSING CARE					
TOTAL PERSONS	8	13	2	15	76
RCF-II	1	13	0	15	76
RCF-I	7	0	1	0	0
SNF-ICF	0	0	1	0	0
TOTAL PAYMENTS	\$1,372	\$4,316	\$528	\$4,575	\$24,259
QMB					
PERSONS	72	64	69	31	142
SLMB					
PERSONS	130	110	127	59	205
VENDOR					
PERSONS	336	106	316	144	230
PERSONS CLOSED	55	38	61	26	85

**TABLE 9
MO HEALTHNET ELIGIBILITY BY REGION AND COUNTY FOR DECEMBER 2013**

	SE PULASKI	SE REYNOLDS	SE RIPLEY	SE ST FRANCOIS	SE STE GENEVIEVE
*** MHK/MHF/TMH					
APPLICATIONS RECEIVED	79	8	45	167	24
APPLICATIONS APPROVED	53	7	30	109	16
APPLICATIONS REJECTED	25	5	10	47	15
APPLICATIONS PENDING	46	2	17	73	11
MO HEALTHNET FOR KIDS					
NON-CHIP POVERTY CHILDREN	1,184	305	822	2,541	432
CHIP NON-PREMIUM CHILDREN	329	55	196	636	124
CHIP PREMIUM CHILDREN	189	56	121	308	53
MO HEALTHNET FOR FAMILIES					
PARENTS/CARETAKERS	416	88	330	944	131
CHILDREN	1,108	215	824	2,482	385
TRANSITIONAL MO HEALTHNET					
PARENTS/CARETAKERS	51	23	61	190	35
CHILDREN	148	34	94	367	68
TOTAL MHK/MHF/TMH					
FAMILIES	1,601	365	1,131	3,489	573
PARENTS/CARETAKERS	467	111	391	1,134	166
CHILDREN	2,958	665	2,057	6,334	1,062
CASES CLOSED	79	21	48	155	31
*** NEWBORNS	141	17	47	347	59
*** BCCT					
PERSONS	6	3	6	13	3
PRESUMPTIVE ELIGIBILITY PERSONS	0	0	0	0	0
*** MPW					
APPLICATIONS RECEIVED	33	5	12	64	4
APPLICATIONS APPROVED	18	5	8	49	2
APPLICATIONS REJECTED	11	2	3	17	0
APPLICATIONS PENDING	18	1	4	15	2
MO HEALTHNET FOR PREG WOMEN	156	23	89	341	55
EXTENDED WOMEN'S HEALTH	129	17	67	249	41
*** UWHS					
APPLICATIONS RECEIVED	7	3	5	18	3
APPLICATIONS APPROVED	21	5	11	46	7
APPLICATIONS REJECTED	16	3	7	47	4
APPLICATIONS PENDING	12	2	5	43	4
PERSONS	241	76	143	530	94
CASES CLOSED	24	5	11	50	13
*** PE FOR KIDS					
PERSONS	0	0	0	0	0
*** MHCC					
APPLICATIONS RECEIVED	0	0	0	1	0
APPLICATIONS APPROVED	0	0	0	1	0
APPLICATIONS REJECTED	0	0	0	0	0
APPLICATIONS PENDING	0	0	0	1	0
TOTAL PERSONS	5	3	0	18	3
CASES CLOSED	0	0	0	1	0

**TABLE 9
MO HEALTHNET ELIGIBILITY BY REGION AND COUNTY FOR DECEMBER 2013**

	SE PULASKI	SE REYNOLDS	SE RIPLEY	SE ST FRANCOIS	SE STE GENEVIEVE
*** REFUGEE					
APPLICATIONS RECEIVED	0	0	0	0	0
APPLICATIONS APPROVED	0	0	0	0	0
APPLICATIONS REJECTED	0	0	0	0	0
APPLICATIONS PENDING	0	0	0	0	0
CASES	0	0	0	0	0
PERSONS	0	0	0	0	0
TOTAL PAYMENTS	\$0	\$0	\$0	\$0	\$0
CASES CLOSED	0	0	0	0	0
*** SSI ONLY	3	0	2	10	0
*** SSI-SP					
PERSONS	0	0	1	0	0
TOTAL PAYMENTS	\$0	\$0	\$21	\$0	\$0
*** SP ONLY					
PERSONS	0	0	0	1	0
TOTAL PAYMENTS	\$0	\$0	\$0	\$61	\$0
*** MHABD					
APPLICATIONS RECEIVED	68	24	55	206	19
APPLICATIONS APPROVED	36	10	37	112	15
APPLICATIONS REJECTED	64	6	23	89	15
APPLICATIONS PENDING	115	33	91	255	32
BLIND PENSION					
PERSONS	12	4	13	56	5
PAYMENTS	\$8,417	\$2,844	\$9,243	\$39,678	\$3,555
SUPPLEMENTAL AID TO THE BLIND					
PERSONS	6	2	2	23	2
PAYMENTS	\$3,398	\$1,259	\$1,422	\$11,913	\$1,176
SPENDDOWN					
PERSONS	81	60	121	337	69
NON-SPENDDOWN					
PERSONS	977	377	1,070	2,761	392
TICKET TO WORK					
NON-PREMIUM PERSONS	0	0	1	5	3
PREMIUM PERSONS	3	5	5	12	6
NURSING CARE					
TOTAL PERSONS	0	10	35	371	65
RCF-II	0	0	35	261	65
RCF-I	0	10	0	110	0
SNF-ICF	0	0	0	0	0
TOTAL PAYMENTS	\$0	\$1,960	\$11,612	\$101,070	\$19,107
QMB					
PERSONS	81	23	60	203	26
SLMB					
PERSONS	99	36	111	420	51
VENDOR					
PERSONS	164	95	220	620	73
PERSONS CLOSED	45	20	29	168	22

**TABLE 9
MO HEALTHNET ELIGIBILITY BY REGION AND COUNTY FOR DECEMBER 2013**

	SE SCOTT	SE SHANNON	SE STODDARD	SE TEXAS	SE WASHINGTON
*** MHK/MHF/TMH					
APPLICATIONS RECEIVED	114	21	76	70	59
APPLICATIONS APPROVED	84	19	53	47	36
APPLICATIONS REJECTED	40	4	17	26	11
APPLICATIONS PENDING	40	7	33	33	28
MO HEALTHNET FOR KIDS					
NON-CHIP POVERTY CHILDREN	2,020	457	1,237	1,008	1,310
CHIP NON-PREMIUM CHILDREN	457	117	324	261	231
CHIP PREMIUM CHILDREN	199	87	256	171	124
MO HEALTHNET FOR FAMILIES					
PARENTS/CARETAKERS	587	110	334	350	542
CHILDREN	1,989	333	1,057	953	1,290
TRANSITIONAL MO HEALTHNET					
PARENTS/CARETAKERS	127	44	86	46	103
CHILDREN	296	83	178	109	202
TOTAL MHK/MHF/TMH					
FAMILIES	2,594	585	1,683	1,288	1,712
PARENTS/CARETAKERS	714	154	420	396	645
CHILDREN	4,961	1,077	3,052	2,502	3,157
CASES CLOSED	115	21	73	57	64
*** NEWBORNS	138	31	139	97	130
*** BCCT					
PERSONS	7	4	11	15	13
PRESUMPTIVE ELIGIBILITY PERSONS	1	0	0	0	1
*** MPW					
APPLICATIONS RECEIVED	38	15	26	13	17
APPLICATIONS APPROVED	28	11	19	11	15
APPLICATIONS REJECTED	11	1	13	6	2
APPLICATIONS PENDING	11	4	8	8	5
MO HEALTHNET FOR PREG WOMEN	235	47	155	121	177
EXTENDED WOMEN'S HEALTH	188	35	115	91	113
*** UWHS					
APPLICATIONS RECEIVED	10	1	5	6	5
APPLICATIONS APPROVED	22	11	20	16	17
APPLICATIONS REJECTED	18	2	12	9	10
APPLICATIONS PENDING	24	2	17	12	11
PERSONS	470	104	301	191	317
CASES CLOSED	30	5	27	16	34
*** PE FOR KIDS					
PERSONS	0	0	0	0	0
*** MHCC					
APPLICATIONS RECEIVED	0	0	1	1	0
APPLICATIONS APPROVED	0	0	0	0	0
APPLICATIONS REJECTED	0	0	0	0	0
APPLICATIONS PENDING	1	0	1	1	0
TOTAL PERSONS	16	1	7	16	2
CASES CLOSED	2	1	0	0	0

TABLE 9
MO HEALTHNET ELIGIBILITY BY REGION AND COUNTY FOR DECEMBER 2013

	SE SCOTT	SE SHANNON	SE STODDARD	SE TEXAS	SE WASHINGTON
*** REFUGEE					
APPLICATIONS RECEIVED	0	0	0	0	0
APPLICATIONS APPROVED	0	0	0	0	0
APPLICATIONS REJECTED	0	0	0	0	0
APPLICATIONS PENDING	0	0	0	0	0
CASES	0	0	0	0	0
PERSONS	0	0	0	0	0
TOTAL PAYMENTS	\$0	\$0	\$0	\$0	\$0
CASES CLOSED	0	0	0	0	0
*** SSI ONLY	12	0	0	4	5
*** SSI-SP					
PERSONS	0	0	0	0	2
TOTAL PAYMENTS	\$0	\$0	\$0	\$0	\$119
*** SP ONLY					
PERSONS	0	0	0	0	1
TOTAL PAYMENTS	\$0	\$0	\$0	\$0	\$28
*** MHABD					
APPLICATIONS RECEIVED	135	23	92	93	118
APPLICATIONS APPROVED	76	13	54	47	57
APPLICATIONS REJECTED	76	7	33	46	80
APPLICATIONS PENDING	203	30	121	114	146
BLIND PENSION					
PERSONS	20	5	21	13	19
PAYMENTS	\$14,220	\$2,844	\$14,931	\$9,243	\$13,509
SUPPLEMENTAL AID TO THE BLIND					
PERSONS	7	3	11	5	14
PAYMENTS	\$4,336	\$1,839	\$5,387	\$2,135	\$7,766
SPENDDOWN					
PERSONS	233	54	237	135	180
NON-SPENDDOWN					
PERSONS	2,008	503	1,525	1,030	1,613
TICKET TO WORK					
NON-PREMIUM PERSONS	1	1	3	2	3
PREMIUM PERSONS	12	1	6	2	2
NURSING CARE					
TOTAL PERSONS	84	15	135	25	19
RCF-II	82	0	116	23	16
RCF-I	1	15	17	2	3
SNF-ICF	1	0	2	0	0
TOTAL PAYMENTS	\$26,425	\$2,940	\$41,597	\$8,023	\$5,661
QMB					
PERSONS	137	44	116	130	117
SLMB					
PERSONS	254	85	235	229	185
VENDOR					
PERSONS	523	83	381	167	238
PERSONS CLOSED	119	21	81	60	72

**TABLE 9
MO HEALTHNET ELIGIBILITY BY REGION AND COUNTY FOR DECEMBER 2013**

	SE WAYNE	SE WRIGHT	SW BARRY	SW BARTON	SW BATES
*** MHK/MHF/TMH					
APPLICATIONS RECEIVED	24	44	87	31	42
APPLICATIONS APPROVED	22	38	65	21	25
APPLICATIONS REJECTED	6	16	20	7	16
APPLICATIONS PENDING	11	23	33	14	18
MO HEALTHNET FOR KIDS					
NON-CHIP POVERTY CHILDREN	686	1,038	1,699	469	557
CHIP NON-PREMIUM CHILDREN	157	244	346	144	179
CHIP PREMIUM CHILDREN	119	157	148	92	88
MO HEALTHNET FOR FAMILIES					
PARENTS/CARETAKERS	215	325	444	150	176
CHILDREN	586	976	1,328	412	517
TRANSITIONAL MO HEALTHNET					
PARENTS/CARETAKERS	49	63	89	22	27
CHILDREN	78	96	216	52	58
TOTAL MHK/MHF/TMH					
FAMILIES	882	1,248	1,917	597	737
PARENTS/CARETAKERS	264	388	533	172	203
CHILDREN	1,626	2,511	3,737	1,169	1,399
CASES CLOSED	46	49	89	19	44
*** NEWBORNS	58	87	128	49	68
*** BCCT					
PERSONS	1	9	14	0	2
PRESUMPTIVE ELIGIBILITY PERSONS	0	0	0	0	0
*** MPW					
APPLICATIONS RECEIVED	7	21	45	8	13
APPLICATIONS APPROVED	4	18	26	8	8
APPLICATIONS REJECTED	3	3	14	6	6
APPLICATIONS PENDING	2	4	12	4	5
MO HEALTHNET FOR PREG WOMEN	56	129	177	60	71
EXTENDED WOMEN'S HEALTH	61	77	126	39	43
*** UWHS					
APPLICATIONS RECEIVED	5	6	6	3	11
APPLICATIONS APPROVED	8	15	20	3	11
APPLICATIONS REJECTED	9	12	12	10	14
APPLICATIONS PENDING	7	11	12	14	7
PERSONS	177	273	227	81	142
CASES CLOSED	21	16	20	4	10
*** PE FOR KIDS					
PERSONS	0	0	1	3	0
*** MHCC					
APPLICATIONS RECEIVED	0	0	0	0	1
APPLICATIONS APPROVED	0	0	0	0	0
APPLICATIONS REJECTED	0	0	0	0	0
APPLICATIONS PENDING	0	2	0	0	2
TOTAL PERSONS	0	1	4	1	18
CASES CLOSED	0	0	0	0	1

**TABLE 9
MO HEALTHNET ELIGIBILITY BY REGION AND COUNTY FOR DECEMBER 2013**

	SE WAYNE	SE WRIGHT	SW BARRY	SW BARTON	SW BATES
*** REFUGEE					
APPLICATIONS RECEIVED	0	0	0	0	0
APPLICATIONS APPROVED	0	0	0	0	0
APPLICATIONS REJECTED	0	0	0	0	0
APPLICATIONS PENDING	0	0	0	0	0
CASES	0	0	0	0	0
PERSONS	0	0	0	0	0
TOTAL PAYMENTS	\$0	\$0	\$0	\$0	\$0
CASES CLOSED	0	0	0	0	0
*** SSI ONLY	1	5	1	0	2
*** SSI-SP					
PERSONS	1	1	0	0	1
TOTAL PAYMENTS	\$5	\$14	\$0	\$0	\$50
*** SP ONLY					
PERSONS	0	0	0	0	1
TOTAL PAYMENTS	\$0	\$0	\$0	\$0	\$55
*** MHABD					
APPLICATIONS RECEIVED	54	55	123	38	42
APPLICATIONS APPROVED	33	34	46	19	13
APPLICATIONS REJECTED	19	31	82	20	21
APPLICATIONS PENDING	96	89	140	55	75
BLIND PENSION					
PERSONS	16	10	15	7	10
PAYMENTS	\$11,376	\$7,110	\$10,665	\$4,977	\$7,110
SUPPLEMENTAL AID TO THE BLIND					
PERSONS	10	8	10	3	3
PAYMENTS	\$6,388	\$5,146	\$4,577	\$1,659	\$1,124
SPENDDOWN					
PERSONS	133	134	142	40	62
NON-SPENDDOWN					
PERSONS	959	1,076	1,222	398	550
TICKET TO WORK					
NON-PREMIUM PERSONS	3	2	0	0	1
PREMIUM PERSONS	2	1	2	2	3
NURSING CARE					
TOTAL PERSONS	20	7	60	13	7
RCF-II	15	7	48	6	3
RCF-I	5	0	12	7	4
SNF-ICF	0	0	0	0	0
TOTAL PAYMENTS	\$5,920	\$2,324	\$18,025	\$3,364	\$1,740
QMB					
PERSONS	66	136	124	35	54
SLMB					
PERSONS	132	182	216	67	103
VENDOR					
PERSONS	187	156	181	112	132
PERSONS CLOSED	52	49	77	29	28

**TABLE 9
MO HEALTHNET ELIGIBILITY BY REGION AND COUNTY FOR DECEMBER 2013**

	SW BENTON	SW CAMDEN	SW CEDAR	SW CHRISTIAN	SW DADE
*** MHK/MHF/TMH					
APPLICATIONS RECEIVED	37	78	24	160	12
APPLICATIONS APPROVED	29	62	19	96	7
APPLICATIONS REJECTED	6	36	4	62	6
APPLICATIONS PENDING	22	31	11	87	6
MO HEALTHNET FOR KIDS					
NON-CHIP POVERTY CHILDREN	664	1,605	629	2,678	310
CHIP NON-PREMIUM CHILDREN	173	377	120	734	89
CHIP PREMIUM CHILDREN	119	292	116	569	53
MO HEALTHNET FOR FAMILIES					
PARENTS/CARETAKERS	213	350	206	495	74
CHILDREN	567	965	560	1,493	231
TRANSITIONAL MO HEALTHNET					
PARENTS/CARETAKERS	41	87	42	111	15
CHILDREN	92	210	92	274	47
TOTAL MHK/MHF/TMH					
FAMILIES	879	1,822	765	3,003	365
PARENTS/CARETAKERS	254	437	248	606	89
CHILDREN	1,615	3,449	1,517	5,748	730
CASES CLOSED	57	91	40	176	14
*** NEWBORNS	53	124	54	305	20
*** BCCT					
PERSONS	8	15	3	6	2
PRESUMPTIVE ELIGIBILITY PERSONS	1	0	0	1	0
*** MPW					
APPLICATIONS RECEIVED	10	24	11	52	1
APPLICATIONS APPROVED	3	21	9	25	1
APPLICATIONS REJECTED	6	11	3	20	1
APPLICATIONS PENDING	6	4	2	19	0
MO HEALTHNET FOR PREG WOMEN	67	164	78	297	23
EXTENDED WOMEN'S HEALTH	48	141	49	247	12
*** UWHS					
APPLICATIONS RECEIVED	4	8	2	36	1
APPLICATIONS APPROVED	14	14	6	33	3
APPLICATIONS REJECTED	2	16	6	36	1
APPLICATIONS PENDING	3	19	7	45	3
PERSONS	137	249	96	551	48
CASES CLOSED	8	21	2	55	2
*** PE FOR KIDS					
PERSONS	1	0	2	4	0
*** MHCC					
APPLICATIONS RECEIVED	0	0	0	0	0
APPLICATIONS APPROVED	0	0	0	0	0
APPLICATIONS REJECTED	0	0	0	0	0
APPLICATIONS PENDING	0	2	0	0	0
TOTAL PERSONS	2	8	0	9	0
CASES CLOSED	0	0	0	2	0

**TABLE 9
MO HEALTHNET ELIGIBILITY BY REGION AND COUNTY FOR DECEMBER 2013**

	SW BENTON	SW CAMDEN	SW CEDAR	SW CHRISTIAN	SW DADE
*** REFUGEE					
APPLICATIONS RECEIVED	0	0	0	0	0
APPLICATIONS APPROVED	0	0	0	0	0
APPLICATIONS REJECTED	0	0	0	0	0
APPLICATIONS PENDING	0	0	0	0	0
CASES	0	0	0	0	0
PERSONS	0	0	0	0	0
TOTAL PAYMENTS	\$0	\$0	\$0	\$0	\$0
CASES CLOSED	0	0	0	0	0
*** SSI ONLY	0	2	2	1	0
*** SSI-SP					
PERSONS	0	0	0	0	0
TOTAL PAYMENTS	\$0	\$0	\$0	\$0	\$0
*** SP ONLY					
PERSONS	1	0	0	0	0
TOTAL PAYMENTS	\$65	\$0	\$0	\$0	\$0
*** MHABD					
APPLICATIONS RECEIVED	79	91	40	118	18
APPLICATIONS APPROVED	36	51	20	55	10
APPLICATIONS REJECTED	36	47	29	73	11
APPLICATIONS PENDING	106	171	72	158	23
BLIND PENSION					
PERSONS	19	15	6	24	1
PAYMENTS	\$13,509	\$10,665	\$4,266	\$17,064	\$711
SUPPLEMENTAL AID TO THE BLIND					
PERSONS	7	4	2	8	1
PAYMENTS	\$2,690	\$2,214	\$974	\$4,986	\$665
SPENDDOWN					
PERSONS	93	128	76	146	28
NON-SPENDDOWN					
PERSONS	769	971	645	1,258	232
TICKET TO WORK					
NON-PREMIUM PERSONS	0	3	1	0	0
PREMIUM PERSONS	3	7	5	6	1
NURSING CARE					
TOTAL PERSONS	34	9	35	238	1
RCF-II	26	0	3	208	1
RCF-I	8	9	32	19	0
SNF-ICF	0	0	0	11	0
TOTAL PAYMENTS	\$9,677	\$1,672	\$7,268	\$74,686	\$332
QMB					
PERSONS	93	119	73	148	32
SLMB					
PERSONS	153	199	147	305	57
VENDOR					
PERSONS	162	156	125	184	53
PERSONS CLOSED	71	75	31	82	10

**TABLE 9
MO HEALTHNET ELIGIBILITY BY REGION AND COUNTY FOR DECEMBER 2013**

	SW DALLAS	SW DOUGLAS	SW GREENE	SW HENRY	SW HICKORY
*** MHK/MHF/TMH					
APPLICATIONS RECEIVED	48	23	656	49	25
APPLICATIONS APPROVED	24	17	373	30	10
APPLICATIONS REJECTED	16	8	311	17	3
APPLICATIONS PENDING	24	8	321	22	12
MO HEALTHNET FOR KIDS					
NON-CHIP POVERTY CHILDREN	612	760	9,266	832	287
CHIP NON-PREMIUM CHILDREN	178	156	2,215	183	68
CHIP PREMIUM CHILDREN	147	102	1,223	116	48
MO HEALTHNET FOR FAMILIES					
PARENTS/CARETAKERS	215	157	2,633	276	109
CHILDREN	637	476	7,205	726	255
TRANSITIONAL MO HEALTHNET					
PARENTS/CARETAKERS	52	45	451	53	15
CHILDREN	72	122	1,066	121	42
TOTAL MHK/MHF/TMH					
FAMILIES	865	807	11,233	1,072	372
PARENTS/CARETAKERS	267	202	3,084	329	124
CHILDREN	1,646	1,616	20,975	1,978	700
CASES CLOSED	50	33	595	44	18
*** NEWBORNS	76	53	1,294	95	31
*** BCCT					
PERSONS	3	7	66	2	1
PRESUMPTIVE ELIGIBILITY PERSONS	0	0	1	0	0
*** MPW					
APPLICATIONS RECEIVED	10	14	242	17	4
APPLICATIONS APPROVED	11	9	155	14	3
APPLICATIONS REJECTED	4	3	96	8	3
APPLICATIONS PENDING	2	3	74	5	0
MO HEALTHNET FOR PREG WOMEN	84	87	1,341	111	34
EXTENDED WOMEN'S HEALTH	50	60	1,068	76	26
*** UWHS					
APPLICATIONS RECEIVED	6	4	136	6	3
APPLICATIONS APPROVED	8	8	156	14	1
APPLICATIONS REJECTED	7	14	185	14	2
APPLICATIONS PENDING	7	3	221	9	7
PERSONS	112	147	2,590	149	42
CASES CLOSED	16	5	223	14	2
*** PE FOR KIDS					
PERSONS	5	0	29	1	2
*** MHCC					
APPLICATIONS RECEIVED	0	0	6	0	0
APPLICATIONS APPROVED	0	0	7	0	0
APPLICATIONS REJECTED	0	0	0	0	0
APPLICATIONS PENDING	0	0	9	0	0
TOTAL PERSONS	3	0	48	1	0
CASES CLOSED	0	0	1	0	0

**TABLE 9
MO HEALTHNET ELIGIBILITY BY REGION AND COUNTY FOR DECEMBER 2013**

	SW DALLAS	SW DOUGLAS	SW GREENE	SW HENRY	SW HICKORY
*** REFUGEE					
APPLICATIONS RECEIVED	0	0	0	0	0
APPLICATIONS APPROVED	0	0	0	0	0
APPLICATIONS REJECTED	0	0	0	0	0
APPLICATIONS PENDING	0	0	1	0	0
CASES	0	0	2	0	0
PERSONS	0	0	2	0	0
TOTAL PAYMENTS	\$0	\$0	\$272	\$0	\$0
CASES CLOSED	0	0	0	0	0
*** SSI ONLY	3	0	15	2	0
*** SSI-SP					
PERSONS	1	1	6	0	0
TOTAL PAYMENTS	\$175	\$60	\$626	\$0	\$0
*** SP ONLY					
PERSONS	0	0	0	0	0
TOTAL PAYMENTS	\$0	\$0	\$0	\$0	\$0
*** MHABD					
APPLICATIONS RECEIVED	46	38	695	76	26
APPLICATIONS APPROVED	24	28	318	34	12
APPLICATIONS REJECTED	36	22	417	41	19
APPLICATIONS PENDING	61	46	985	114	62
BLIND PENSION					
PERSONS	5	6	122	21	6
PAYMENTS	\$3,555	\$4,266	\$86,742	\$14,931	\$4,266
SUPPLEMENTAL AID TO THE BLIND					
PERSONS	7	1	55	5	0
PAYMENTS	\$3,670	\$711	\$27,099	\$1,996	\$0
SPENDDOWN					
PERSONS	60	74	876	113	43
NON-SPENDDOWN					
PERSONS	714	662	7,815	934	396
TICKET TO WORK					
NON-PREMIUM PERSONS	0	0	10	1	0
PREMIUM PERSONS	2	2	74	5	2
NURSING CARE					
TOTAL PERSONS	23	11	244	47	0
RCF-II	0	11	211	39	0
RCF-I	23	0	31	8	0
SNF-ICF	0	0	2	0	0
TOTAL PAYMENTS	\$4,337	\$3,652	\$74,414	\$13,996	\$0
QMB					
PERSONS	91	75	768	76	55
SLMB					
PERSONS	110	124	1,150	165	87
VENDOR					
PERSONS	132	71	1,405	155	78
PERSONS CLOSED	37	40	467	48	31

**TABLE 9
MO HEALTHNET ELIGIBILITY BY REGION AND COUNTY FOR DECEMBER 2013**

	SW JASPER	SW LACLEDE	SW LAWRENCE	SW MCDONALD	SW MILLER
*** MHK/MHF/TMH					
APPLICATIONS RECEIVED	304	91	80	77	75
APPLICATIONS APPROVED	199	57	49	42	45
APPLICATIONS REJECTED	127	38	27	50	24
APPLICATIONS PENDING	181	50	32	27	30
MO HEALTHNET FOR KIDS					
NON-CHIP POVERTY CHILDREN	5,209	1,801	1,638	1,288	1,125
CHIP NON-PREMIUM CHILDREN	1,055	428	383	246	330
CHIP PREMIUM CHILDREN	510	296	202	104	201
MO HEALTHNET FOR FAMILIES					
PARENTS/CARETAKERS	1,367	458	502	256	258
CHILDREN	4,414	1,414	1,450	994	774
TRANSITIONAL MO HEALTHNET					
PARENTS/CARETAKERS	252	91	89	43	66
CHILDREN	685	189	209	131	130
TOTAL MHK/MHF/TMH					
FAMILIES	6,189	2,131	1,944	1,340	1,351
PARENTS/CARETAKERS	1,619	549	591	299	324
CHILDREN	11,873	4,128	3,882	2,763	2,560
CASES CLOSED	287	103	85	74	62
*** NEWBORNS	577	145	134	98	97
*** BCCT					
PERSONS	28	5	7	5	6
PRESUMPTIVE ELIGIBILITY PERSONS	0	0	0	0	0
*** MPW					
APPLICATIONS RECEIVED	113	37	22	21	21
APPLICATIONS APPROVED	76	23	17	15	12
APPLICATIONS REJECTED	60	11	6	15	9
APPLICATIONS PENDING	46	15	10	5	9
MO HEALTHNET FOR PREG WOMEN	666	261	190	100	140
EXTENDED WOMEN'S HEALTH	459	138	133	69	93
*** UWHS					
APPLICATIONS RECEIVED	62	4	16	6	6
APPLICATIONS APPROVED	73	22	21	11	16
APPLICATIONS REJECTED	73	21	19	22	15
APPLICATIONS PENDING	114	18	15	9	10
PERSONS	940	267	280	118	204
CASES CLOSED	71	22	32	4	13
*** PE FOR KIDS					
PERSONS	2	1	0	0	1
*** MHCC					
APPLICATIONS RECEIVED	2	0	1	0	0
APPLICATIONS APPROVED	1	0	2	0	0
APPLICATIONS REJECTED	1	0	0	0	0
APPLICATIONS PENDING	6	0	1	0	0
TOTAL PERSONS	41	2	30	4	3
CASES CLOSED	1	0	1	0	0

**TABLE 9
MO HEALTHNET ELIGIBILITY BY REGION AND COUNTY FOR DECEMBER 2013**

	SW JASPER	SW LACLEDE	SW LAWRENCE	SW MCDONALD	SW MILLER
*** REFUGEE					
APPLICATIONS RECEIVED	0	0	0	0	0
APPLICATIONS APPROVED	0	0	0	0	0
APPLICATIONS REJECTED	0	0	0	0	0
APPLICATIONS PENDING	0	0	0	0	0
CASES	0	0	0	0	0
PERSONS	0	0	0	0	0
TOTAL PAYMENTS	\$0	\$0	\$0	\$0	\$0
CASES CLOSED	0	0	0	0	0
*** SSI ONLY	0	1	3	0	1
*** SSI-SP					
PERSONS	0	2	0	0	1
TOTAL PAYMENTS	\$0	\$33	\$0	\$0	\$437
*** SP ONLY					
PERSONS	2	0	1	0	1
TOTAL PAYMENTS	\$998	\$0	\$58	\$0	\$32
*** MHABD					
APPLICATIONS RECEIVED	347	125	100	79	79
APPLICATIONS APPROVED	149	60	45	28	36
APPLICATIONS REJECTED	220	67	59	39	37
APPLICATIONS PENDING	517	182	134	111	122
BLIND PENSION					
PERSONS	58	27	16	6	6
PAYMENTS	\$40,527	\$19,197	\$11,376	\$4,266	\$4,266
SUPPLEMENTAL AID TO THE BLIND					
PERSONS	28	9	4	5	6
PAYMENTS	\$12,148	\$3,059	\$2,705	\$2,776	\$2,810
SPENDDOWN					
PERSONS	469	150	175	93	106
NON-SPENDDOWN					
PERSONS	3,753	1,379	1,184	647	804
TICKET TO WORK					
NON-PREMIUM PERSONS	7	2	0	0	1
PREMIUM PERSONS	33	6	4	2	13
NURSING CARE					
TOTAL PERSONS	101	107	24	0	11
RCF-II	71	64	19	0	0
RCF-I	30	35	5	0	11
SNF-ICF	0	8	0	0	0
TOTAL PAYMENTS	\$28,626	\$29,670	\$6,646	\$0	\$2,156
QMB					
PERSONS	339	143	136	67	99
SLMB					
PERSONS	544	231	239	120	143
VENDOR					
PERSONS	447	167	222	121	209
PERSONS CLOSED	242	83	71	53	60

**TABLE 9
MO HEALTHNET ELIGIBILITY BY REGION AND COUNTY FOR DECEMBER 2013**

	SW MORGAN	SW NEWTON	SW OZARK	SW POLK	SW ST CLAIR
*** MHK/MHF/TMH					
APPLICATIONS RECEIVED	49	131	22	61	13
APPLICATIONS APPROVED	26	83	13	39	13
APPLICATIONS REJECTED	20	60	8	23	6
APPLICATIONS PENDING	23	56	9	32	7
MO HEALTHNET FOR KIDS					
NON-CHIP POVERTY CHILDREN	893	2,295	470	1,291	336
CHIP NON-PREMIUM CHILDREN	210	584	105	343	79
CHIP PREMIUM CHILDREN	166	293	60	179	45
MO HEALTHNET FOR FAMILIES					
PARENTS/CARETAKERS	246	524	96	348	112
CHILDREN	697	1,718	301	993	336
TRANSITIONAL MO HEALTHNET					
PARENTS/CARETAKERS	46	89	23	79	17
CHILDREN	116	259	67	156	41
TOTAL MHK/MHF/TMH					
FAMILIES	1,072	2,613	512	1,489	434
PARENTS/CARETAKERS	292	613	119	427	129
CHILDREN	2,082	5,149	1,003	2,962	837
CASES CLOSED	41	127	20	60	14
*** NEWBORNS	62	275	20	163	40
*** BCCT					
PERSONS	7	10	4	1	3
PRESUMPTIVE ELIGIBILITY PERSONS	0	0	0	0	0
*** MPW					
APPLICATIONS RECEIVED	16	53	8	17	7
APPLICATIONS APPROVED	7	27	6	12	6
APPLICATIONS REJECTED	5	24	3	8	2
APPLICATIONS PENDING	6	17	1	6	2
MO HEALTHNET FOR PREG WOMEN	86	271	51	154	36
EXTENDED WOMEN'S HEALTH	67	220	36	113	28
*** UWHS					
APPLICATIONS RECEIVED	7	19	2	2	5
APPLICATIONS APPROVED	12	28	9	12	8
APPLICATIONS REJECTED	8	31	7	8	5
APPLICATIONS PENDING	10	26	2	14	3
PERSONS	171	354	92	226	64
CASES CLOSED	8	26	2	14	5
*** PE FOR KIDS					
PERSONS	2	0	0	3	0
*** MHCC					
APPLICATIONS RECEIVED	0	0	0	0	0
APPLICATIONS APPROVED	0	0	0	0	0
APPLICATIONS REJECTED	0	0	0	0	0
APPLICATIONS PENDING	0	0	0	0	0
TOTAL PERSONS	3	17	1	3	1
CASES CLOSED	0	2	0	1	0

**TABLE 9
MO HEALTHNET ELIGIBILITY BY REGION AND COUNTY FOR DECEMBER 2013**

	SW MORGAN	SW NEWTON	SW OZARK	SW POLK	SW ST CLAIR
*** REFUGEE					
APPLICATIONS RECEIVED	0	0	0	0	0
APPLICATIONS APPROVED	0	0	0	0	0
APPLICATIONS REJECTED	0	0	0	0	0
APPLICATIONS PENDING	0	0	0	0	0
CASES	0	0	0	0	0
PERSONS	0	0	0	0	0
TOTAL PAYMENTS	\$0	\$0	\$0	\$0	\$0
CASES CLOSED	0	0	0	0	0
*** SSI ONLY	3	2	1	2	0
*** SSI-SP					
PERSONS	0	0	0	2	0
TOTAL PAYMENTS	\$0	\$0	\$0	\$203	\$0
*** SP ONLY					
PERSONS	0	0	0	0	0
TOTAL PAYMENTS	\$0	\$0	\$0	\$0	\$0
*** MHABD					
APPLICATIONS RECEIVED	62	181	39	78	34
APPLICATIONS APPROVED	32	69	21	36	18
APPLICATIONS REJECTED	36	112	20	47	19
APPLICATIONS PENDING	106	268	48	96	38
BLIND PENSION					
PERSONS	8	23	5	11	8
PAYMENTS	\$5,688	\$16,353	\$3,555	\$7,821	\$5,665
SUPPLEMENTAL AID TO THE BLIND					
PERSONS	3	9	6	5	3
PAYMENTS	\$1,858	\$5,485	\$3,414	\$2,922	\$1,423
SPENDDOWN					
PERSONS	96	209	29	153	44
NON-SPENDDOWN					
PERSONS	894	1,403	428	1,135	407
TICKET TO WORK					
NON-PREMIUM PERSONS	3	2	0	1	0
PREMIUM PERSONS	5	8	1	8	2
NURSING CARE					
TOTAL PERSONS	18	36	0	121	1
RCF-II	16	29	0	103	1
RCF-I	2	7	0	18	0
SNF-ICF	0	0	0	0	0
TOTAL PAYMENTS	\$5,482	\$10,382	\$0	\$36,908	\$332
QMB					
PERSONS	106	149	57	116	48
SLMB					
PERSONS	149	277	103	173	74
VENDOR					
PERSONS	150	355	199	245	71
PERSONS CLOSED	39	133	34	70	12

**TABLE 9
MO HEALTHNET ELIGIBILITY BY REGION AND COUNTY FOR DECEMBER 2013**

	SW STONE	SW TANEY	SW VERNON	SW WEBSTER	KC ANDREW
*** MHK/MHF/TMH					
APPLICATIONS RECEIVED	69	154	59	70	30
APPLICATIONS APPROVED	50	97	32	41	18
APPLICATIONS REJECTED	28	55	20	23	5
APPLICATIONS PENDING	29	77	30	27	10
MO HEALTHNET FOR KIDS					
NON-CHIP POVERTY CHILDREN	1,089	2,468	866	1,421	373
CHIP NON-PREMIUM CHILDREN	280	698	189	359	89
CHIP PREMIUM CHILDREN	177	385	119	215	50
MO HEALTHNET FOR FAMILIES					
PARENTS/CARETAKERS	288	404	205	362	103
CHILDREN	772	1,312	675	983	307
TRANSITIONAL MO HEALTHNET					
PARENTS/CARETAKERS	56	99	48	60	25
CHILDREN	97	250	117	155	54
TOTAL MHK/MHF/TMH					
FAMILIES	1,269	2,716	1,029	1,594	483
PARENTS/CARETAKERS	344	503	253	422	128
CHILDREN	2,415	5,113	1,966	3,133	873
CASES CLOSED	70	165	48	78	39
*** NEWBORNS	120	234	104	146	54
*** BCCT					
PERSONS	8	14	5	7	2
PRESUMPTIVE ELIGIBILITY PERSONS	0	2	0	0	0
*** MPW					
APPLICATIONS RECEIVED	11	46	16	29	3
APPLICATIONS APPROVED	9	26	8	19	3
APPLICATIONS REJECTED	3	36	11	9	2
APPLICATIONS PENDING	7	9	5	6	1
MO HEALTHNET FOR PREG WOMEN	128	277	112	168	53
EXTENDED WOMEN'S HEALTH	97	251	66	131	45
*** UWHS					
APPLICATIONS RECEIVED	9	31	8	16	3
APPLICATIONS APPROVED	14	43	20	21	6
APPLICATIONS REJECTED	6	40	7	22	1
APPLICATIONS PENDING	20	31	11	15	6
PERSONS	183	566	136	236	59
CASES CLOSED	17	67	11	25	6
*** PE FOR KIDS					
PERSONS	0	0	0	1	3
*** MHCC					
APPLICATIONS RECEIVED	0	0	0	0	0
APPLICATIONS APPROVED	0	4	1	0	1
APPLICATIONS REJECTED	0	0	0	0	0
APPLICATIONS PENDING	0	1	0	0	0
TOTAL PERSONS	2	23	6	5	1
CASES CLOSED	0	1	0	0	0

**TABLE 9
MO HEALTHNET ELIGIBILITY BY REGION AND COUNTY FOR DECEMBER 2013**

	SW STONE	SW TANEY	SW VERNON	SW WEBSTER	KC ANDREW
*** REFUGEE					
APPLICATIONS RECEIVED	0	0	0	0	0
APPLICATIONS APPROVED	0	0	0	0	0
APPLICATIONS REJECTED	0	0	0	0	0
APPLICATIONS PENDING	0	0	0	0	0
CASES	0	0	0	0	0
PERSONS	0	0	0	0	0
TOTAL PAYMENTS	\$0	\$0	\$0	\$0	\$0
CASES CLOSED	0	0	0	0	0
*** SSI ONLY	2	0	0	1	0
*** SSI-SP					
PERSONS	0	0	0	0	0
TOTAL PAYMENTS	\$0	\$0	\$0	\$0	\$0
*** SP ONLY					
PERSONS	0	0	0	0	0
TOTAL PAYMENTS	\$0	\$0	\$0	\$0	\$0
*** MHABD					
APPLICATIONS RECEIVED	90	184	61	90	25
APPLICATIONS APPROVED	35	70	27	47	14
APPLICATIONS REJECTED	58	99	35	47	12
APPLICATIONS PENDING	135	257	94	109	32
BLIND PENSION					
PERSONS	11	28	7	6	3
PAYMENTS	\$7,821	\$19,908	\$4,977	\$4,266	\$2,133
SUPPLEMENTAL AID TO THE BLIND					
PERSONS	1	11	2	6	1
PAYMENTS	\$711	\$6,232	\$897	\$3,569	\$615
SPENDDOWN					
PERSONS	93	148	118	104	34
NON-SPENDDOWN					
PERSONS	748	1,417	807	898	268
TICKET TO WORK					
NON-PREMIUM PERSONS	0	0	0	2	1
PREMIUM PERSONS	3	22	9	2	0
NURSING CARE					
TOTAL PERSONS	30	46	38	13	1
RCF-II	2	10	27	3	0
RCF-I	27	36	11	9	1
SNF-ICF	1	0	0	1	0
TOTAL PAYMENTS	\$5,576	\$9,767	\$10,788	\$2,898	\$0
QMB					
PERSONS	89	182	59	119	33
SLMB					
PERSONS	162	291	109	211	36
VENDOR					
PERSONS	144	191	189	169	110
PERSONS CLOSED	71	96	39	59	25

**TABLE 9
MO HEALTHNET ELIGIBILITY BY REGION AND COUNTY FOR DECEMBER 2013**

	KC BUCHANAN	KC CLAY	KC DE KALB	KC JACKSON	KC PLATTE
*** MHK/MHF/TMH					
APPLICATIONS RECEIVED	252	414	12	1,906	133
APPLICATIONS APPROVED	187	273	14	1,219	92
APPLICATIONS REJECTED	123	177	7	837	60
APPLICATIONS PENDING	116	218	7	898	58
MO HEALTHNET FOR KIDS					
NON-CHIP POVERTY CHILDREN	3,354	5,727	272	25,690	1,508
CHIP NON-PREMIUM CHILDREN	605	1,364	65	5,311	336
CHIP PREMIUM CHILDREN	355	877	30	2,549	225
MO HEALTHNET FOR FAMILIES					
PARENTS/CARETAKERS	1,349	1,359	78	8,119	431
CHILDREN	3,812	4,298	179	26,690	1,240
TRANSITIONAL MO HEALTHNET					
PARENTS/CARETAKERS	253	305	10	1,279	69
CHILDREN	623	792	21	3,808	224
TOTAL MHK/MHF/TMH					
FAMILIES	4,596	6,692	306	32,035	1,914
PARENTS/CARETAKERS	1,602	1,664	88	9,398	500
CHILDREN	8,749	13,058	567	64,048	3,533
CASES CLOSED	289	374	24	1,710	110
*** NEWBORNS	341	627	21	2,918	237
*** BCCT					
PERSONS	28	10	3	119	6
PRESUMPTIVE ELIGIBILITY PERSONS	2	0	0	1	0
*** MPW					
APPLICATIONS RECEIVED	86	126	7	587	45
APPLICATIONS APPROVED	58	67	1	346	23
APPLICATIONS REJECTED	55	71	4	316	24
APPLICATIONS PENDING	26	42	5	166	14
MO HEALTHNET FOR PREG WOMEN	475	671	28	2,722	184
EXTENDED WOMEN'S HEALTH	341	564	21	2,408	202
*** UWHS					
APPLICATIONS RECEIVED	36	55	2	315	14
APPLICATIONS APPROVED	80	105	8	569	28
APPLICATIONS REJECTED	71	98	4	428	29
APPLICATIONS PENDING	65	129	6	424	45
PERSONS	637	1,206	47	5,673	273
CASES CLOSED	51	98	2	498	19
*** PE FOR KIDS					
PERSONS	20	14	0	78	1
*** MHCC					
APPLICATIONS RECEIVED	8	4	0	25	0
APPLICATIONS APPROVED	10	5	0	22	0
APPLICATIONS REJECTED	0	1	0	4	0
APPLICATIONS PENDING	1	0	0	2	0
TOTAL PERSONS	37	78	3	166	4
CASES CLOSED	9	2	0	27	0

**TABLE 9
MO HEALTHNET ELIGIBILITY BY REGION AND COUNTY FOR DECEMBER 2013**

	KC BUCHANAN	KC CLAY	KC DE KALB	KC JACKSON	KC PLATTE
*** REFUGEE					
APPLICATIONS RECEIVED	2	0	0	15	0
APPLICATIONS APPROVED	1	0	0	16	0
APPLICATIONS REJECTED	0	0	0	2	0
APPLICATIONS PENDING	1	0	0	0	0
CASES	18	3	0	92	1
PERSONS	18	3	0	97	1
TOTAL PAYMENTS	\$2,448	\$272	\$0	\$11,294	\$136
CASES CLOSED	1	0	0	15	0
*** SSI ONLY	3	1	0	12	0
*** SSI-SP					
PERSONS	1	1	0	2	0
TOTAL PAYMENTS	\$24	\$5	\$0	\$127	\$0
*** SP ONLY					
PERSONS	0	0	0	3	0
TOTAL PAYMENTS	\$0	\$0	\$0	\$168	\$0
*** MHABD					
APPLICATIONS RECEIVED	269	314	21	1,664	90
APPLICATIONS APPROVED	167	176	17	942	44
APPLICATIONS REJECTED	149	190	17	870	59
APPLICATIONS PENDING	439	463	35	2,206	134
BLIND PENSION					
PERSONS	41	91	7	482	21
PAYMENTS	\$28,440	\$64,701	\$4,977	\$342,147	\$14,931
SUPPLEMENTAL AID TO THE BLIND					
PERSONS	18	20	2	230	5
PAYMENTS	\$9,989	\$13,525	\$949	\$119,967	\$2,120
SPENDDOWN					
PERSONS	318	493	28	1,817	120
NON-SPENDDOWN					
PERSONS	2,950	2,762	225	17,307	667
TICKET TO WORK					
NON-PREMIUM PERSONS	5	6	1	21	2
PREMIUM PERSONS	19	24	1	99	16
NURSING CARE					
TOTAL PERSONS	185	173	30	676	73
RCF-II	95	155	28	423	35
RCF-I	87	18	2	182	37
SNF-ICF	3	0	0	71	1
TOTAL PAYMENTS	\$41,574	\$53,535	\$9,208	\$193,063	\$18,068
QMB					
PERSONS	210	285	25	1,613	61
SLMB					
PERSONS	397	511	48	2,565	112
VENDOR					
PERSONS	475	617	89	3,327	186
PERSONS CLOSED	239	197	26	1,145	57

**TABLE 9
MO HEALTHNET ELIGIBILITY BY REGION AND COUNTY FOR DECEMBER 2013**

	STL FRANKLIN	STL JEFFERSON	STL ST CHARLES	STL ST LOUIS COUNTY	STL ST LOUIS CITY
*** MHK/MHF/TMH					
APPLICATIONS RECEIVED	192	356	385	1,423	790
APPLICATIONS APPROVED	87	240	248	931	581
APPLICATIONS REJECTED	101	121	156	627	227
APPLICATIONS PENDING	116	149	220	1,005	330
MO HEALTHNET FOR KIDS					
NON-CHIP POVERTY CHILDREN	2,761	5,671	5,175	24,671	15,342
CHIP NON-PREMIUM CHILDREN	701	1,438	1,348	5,826	2,548
CHIP PREMIUM CHILDREN	377	1,005	816	2,794	845
MO HEALTHNET FOR FAMILIES					
PARENTS/CARETAKERS	900	1,909	1,467	7,537	6,802
CHILDREN	2,335	4,674	4,138	22,643	19,951
TRANSITIONAL MO HEALTHNET					
PARENTS/CARETAKERS	180	335	310	1,420	1,181
CHILDREN	424	774	786	3,792	3,178
TOTAL MHK/MHF/TMH					
FAMILIES	3,479	7,541	6,596	31,239	21,396
PARENTS/CARETAKERS	1,080	2,244	1,777	8,957	7,983
CHILDREN	6,598	13,562	12,263	59,726	41,864
CASES CLOSED	198	336	457	1,605	908
*** NEWBORNS	529	739	917	3,466	2,183
*** BCCT					
PERSONS	26	34	43	327	149
PRESUMPTIVE ELIGIBILITY PERSONS	0	1	0	10	2
*** MPW					
APPLICATIONS RECEIVED	59	105	123	410	280
APPLICATIONS APPROVED	26	72	85	330	226
APPLICATIONS REJECTED	35	40	57	214	133
APPLICATIONS PENDING	19	32	43	196	87
MO HEALTHNET FOR PREG WOMEN	302	736	652	2,601	1,721
EXTENDED WOMEN'S HEALTH	351	579	592	2,323	1,342
*** UWHS					
APPLICATIONS RECEIVED	25	48	68	409	333
APPLICATIONS APPROVED	34	115	82	532	464
APPLICATIONS REJECTED	33	79	103	364	190
APPLICATIONS PENDING	50	70	99	373	172
PERSONS	577	1,460	1,318	8,820	7,260
CASES CLOSED	48	117	141	655	497
*** PE FOR KIDS					
PERSONS	0	0	0	21	49
*** MHCC					
APPLICATIONS RECEIVED	0	10	2	16	6
APPLICATIONS APPROVED	0	9	3	18	11
APPLICATIONS REJECTED	0	1	0	1	0
APPLICATIONS PENDING	0	0	0	19	3
TOTAL PERSONS	6	65	39	350	69
CASES CLOSED	0	8	6	42	14

**TABLE 9
MO HEALTHNET ELIGIBILITY BY REGION AND COUNTY FOR DECEMBER 2013**

	STL FRANKLIN	STL JEFFERSON	STL ST CHARLES	STL ST LOUIS COUNTY	STL ST LOUIS CITY
*** REFUGEE					
APPLICATIONS RECEIVED	0	0	0	0	30
APPLICATIONS APPROVED	0	0	0	0	29
APPLICATIONS REJECTED	0	0	0	0	0
APPLICATIONS PENDING	0	0	0	0	8
CASES	0	0	0	1	166
PERSONS	0	0	0	1	187
TOTAL PAYMENTS	\$0	\$0	\$0	\$0	\$12,676
CASES CLOSED	0	0	0	0	22
*** SSI ONLY	0	5	2	48	60
*** SSI-SP					
PERSONS	1	0	0	6	11
TOTAL PAYMENTS	\$189	\$0	\$0	\$207	\$836
*** SP ONLY					
PERSONS	0	0	0	0	1
TOTAL PAYMENTS	\$0	\$0	\$0	\$0	\$63
*** MHABD					
APPLICATIONS RECEIVED	168	343	343	1,831	1,492
APPLICATIONS APPROVED	75	181	154	1,317	1,330
APPLICATIONS REJECTED	97	227	207	791	448
APPLICATIONS PENDING	269	521	433	1,668	1,046
BLIND PENSION					
PERSONS	37	67	69	431	216
PAYMENTS	\$26,307	\$47,637	\$49,059	\$306,145	\$153,576
SUPPLEMENTAL AID TO THE BLIND					
PERSONS	11	17	21	132	113
PAYMENTS	\$3,974	\$10,580	\$11,392	\$74,929	\$59,501
SPENDDOWN					
PERSONS	251	522	535	2,068	1,363
NON-SPENDDOWN					
PERSONS	2,003	3,670	3,055	17,104	18,173
TICKET TO WORK					
NON-PREMIUM PERSONS	9	2	15	13	6
PREMIUM PERSONS	17	17	35	117	56
NURSING CARE					
TOTAL PERSONS	110	298	119	394	579
RCF-II	78	155	76	264	431
RCF-I	32	142	41	106	105
SNF-ICF	0	1	2	24	43
TOTAL PAYMENTS	\$32,064	\$77,672	\$31,032	\$113,032	\$167,869
QMB					
PERSONS	210	388	373	1,331	1,018
SLMB					
PERSONS	431	670	533	2,077	1,525
VENDOR					
PERSONS	416	1,075	707	4,905	2,507
PERSONS CLOSED	151	223	251	3,849	3,468

**TABLE 10
MHK AND MHF APPLICATIONS
DECEMBER 2013**

		# RECEIVED	# APPROVED	# REJECTED	PERCENT REJECTED	TOTAL RESOLVED	DAYS FOR APPLICATION RESOLUTION			% OVER 30 DAYS	AVERAGE DAYS
							15 DAYS OR LESS	16-30 DAYS	OVER 30 DAYS		
NW REGION	ATCHISON	7	4	6	60.0%	10	2	4	4	40.0%	29
	CALDWELL	8	8	5	38.5%	13	2	6	5	38.5%	31
	CARROLL	20	14	8	36.4%	22	11	5	6	27.3%	27
	CASS	165	117	51	30.4%	168	85	49	34	20.2%	20
	CHARITON	16	11	0	0.0%	11	6	1	4	36.4%	28
	CLINTON	44	31	22	41.5%	53	19	15	19	35.8%	31
	COOPER	24	17	6	26.1%	23	12	7	4	17.4%	16
	DAVISS	20	9	2	18.2%	11	7	4	0	0.0%	12
	GENTRY	12	8	9	52.9%	17	9	6	2	11.8%	19
	GRUNDY	33	20	9	31.0%	29	12	12	5	17.2%	22
	HARRISON	17	12	5	29.4%	17	11	6	0	0.0%	12
	HOLT	7	6	2	25.0%	8	3	4	1	12.5%	21
	JOHNSON	70	38	32	45.7%	70	21	23	26	37.1%	29
	LAFAYETTE	70	47	25	34.7%	72	30	27	15	20.8%	22
	LINN	23	22	12	35.3%	34	12	15	7	20.6%	21
	LIVINGSTON	38	18	13	41.9%	31	14	11	6	19.4%	19
	MERCER	5	5	0	0.0%	5	1	1	3	60.0%	42
	NODAWAY	24	17	9	34.6%	26	10	7	9	34.6%	25
	PETTIS	142	97	45	31.7%	142	70	58	14	9.9%	17
	PUTNAM	13	3	6	66.7%	9	5	4	0	0.0%	12
	RAY	55	30	13	30.2%	43	26	16	1	2.3%	14
	SALINE	47	31	17	35.4%	48	26	18	4	8.3%	17
	SULLIVAN	14	11	7	38.9%	18	10	8	0	0.0%	15
	WORTH	3	4	2	33.3%	6	2	3	1	16.7%	21
	NW TOTAL	877	580	306	34.5%	886	406	310	170	19.2%	21
NE REGION	ADAIR	49	31	15	32.6%	46	25	17	4	8.7%	17
	AUDRAIN	47	31	19	38.0%	50	9	13	28	56.0%	59
	BOONE	251	166	91	35.4%	257	75	79	103	40.1%	37
	CALLAWAY	99	56	52	48.1%	108	47	32	29	26.9%	26
	CLARK	22	17	2	10.5%	19	16	3	0	0.0%	8
	COLE	159	85	69	44.8%	154	65	55	34	22.1%	24
	GASCONADE	24	13	10	43.5%	23	13	7	3	13.0%	16
	HOWARD	12	8	4	33.3%	12	4	3	5	41.7%	37
	KNOX	8	8	2	20.0%	10	4	5	1	10.0%	22
	LEWIS	16	8	10	55.6%	18	2	8	8	44.4%	36
	LINCOLN	77	65	26	28.6%	91	44	33	14	15.4%	20
	MACON	24	14	8	36.4%	22	13	5	4	18.2%	23
	MARION	75	50	38	43.2%	88	20	42	26	29.5%	32
	MONITEAU	23	15	16	51.6%	31	9	10	12	38.7%	36
	MONROE	12	8	3	27.3%	11	1	6	4	36.4%	30
	MONTGOMERY	26	12	7	36.8%	19	6	8	5	26.3%	31
	OSAGE	15	12	6	33.3%	18	6	5	7	38.9%	45
	PIKE	39	21	11	34.4%	32	18	12	2	6.3%	16
	RALLS	27	16	2	11.1%	18	8	7	3	16.7%	21
	RANDOLPH	56	40	16	28.6%	56	33	12	11	19.6%	17
	SCHUYLER	2	3	3	50.0%	6	2	1	3	50.0%	31
	SCOTLAND	9	7	1	12.5%	8	3	3	2	25.0%	20
	SHELBY	12	8	4	33.3%	12	4	6	2	16.7%	24
	WARREN	47	42	11	20.8%	53	26	19	8	15.1%	19
	NE TOTAL	1,131	736	426	36.7%	1,162	453	391	318	27.4%	28
SE REGION	BOLLINGER	19	20	14	41.2%	34	7	9	18	52.9%	48
	BUTLER	129	87	33	27.5%	120	62	45	13	10.8%	18
	CAPE	127	70	54	43.5%	124	51	42	31	25.0%	24
	CARTER	19	10	3	23.1%	13	8	4	1	7.7%	13
	CRAWFORD	71	56	17	23.3%	73	34	26	13	17.8%	20
	DENT	34	24	12	33.3%	36	18	9	9	25.0%	21
	DUNKLIN	100	76	48	38.7%	124	52	45	27	21.8%	22
	HOWELL	150	94	65	40.9%	159	60	45	54	34.0%	36
	IRON	28	15	13	46.4%	28	8	12	8	28.6%	30
	MADISON	21	15	10	40.0%	25	6	14	5	20.0%	24
	MARIES	12	6	6	50.0%	12	5	5	2	16.7%	21

**TABLE 10
MHK AND MHF APPLICATIONS
DECEMBER 2013**

		# RECEIVED	# APPROVED	# REJECTED	PERCENT REJECTED	TOTAL RESOLVED	DAYS FOR APPLICATION RESOLUTION			% OVER 30 DAYS	AVERAGE DAYS
							15 DAYS OR LESS	16-30 DAYS	OVER 30 DAYS		
SE REGION	MISSISSIPPI	28	28	7	20.0%	35	15	13	7	20.0%	20
	NEW MADRID	40	36	17	32.1%	53	18	27	8	15.1%	20
	OREGON	24	14	8	36.4%	22	16	4	2	9.1%	13
	PEMISCOT	60	40	17	29.8%	57	29	20	8	14.0%	16
	PERRY	20	15	8	34.8%	23	7	9	7	30.4%	27
	PHELPS	107	76	35	31.5%	111	55	44	12	10.8%	19
	PULASKI	79	53	25	32.1%	78	38	20	20	25.6%	24
	REYNOLDS	8	7	5	41.7%	12	5	6	1	8.3%	22
	RIPLEY	45	30	10	25.0%	40	24	8	8	20.0%	15
	ST FRANCOIS	167	109	47	30.1%	156	86	44	26	16.7%	20
	STE GENEVIEVE	24	16	15	48.4%	31	10	13	8	25.8%	23
	SCOTT	114	84	40	32.3%	124	58	43	23	18.5%	26
	SHANNON	21	19	4	17.4%	23	13	6	4	17.4%	17
	STODDARD	76	53	17	24.3%	70	35	23	12	17.1%	19
	TEXAS	70	47	26	35.6%	73	31	24	18	24.7%	31
	WASHINGTON	59	36	11	23.4%	47	34	5	8	17.0%	13
	WAYNE	24	22	6	21.4%	28	9	9	10	35.7%	28
	WRIGHT	44	38	16	29.6%	54	23	24	7	13.0%	18
	SE TOTAL	1,720	1,196	589	33.0%	1,785	817	598	370	20.7%	23
SW REGION	BARRY	87	65	20	23.5%	85	35	33	17	20.0%	20
	BARTON	31	21	7	25.0%	28	11	8	9	32.1%	31
	BATES	42	25	16	39.0%	41	15	18	8	19.5%	22
	BENTON	37	29	6	17.1%	35	18	9	8	22.9%	21
	CAMDEN	78	62	36	36.7%	98	38	41	19	19.4%	24
	CEDAR	24	19	4	17.4%	23	16	6	1	4.3%	12
	CHRISTIAN	160	96	62	39.2%	158	67	57	34	21.5%	22
	DADE	12	7	6	46.2%	13	8	3	2	15.4%	16
	DALLAS	48	24	16	40.0%	40	19	14	7	17.5%	20
	DOUGLAS	23	17	8	32.0%	25	16	7	2	8.0%	17
	GREENE	656	373	311	45.5%	684	174	229	281	41.1%	37
	HENRY	49	30	17	36.2%	47	17	20	10	21.3%	21
	HICKORY	25	10	3	23.1%	13	9	2	2	15.4%	19
	JASPER	304	199	127	39.0%	326	117	113	96	29.4%	29
	LACLEDE	91	57	38	40.0%	95	42	28	25	26.3%	24
	LAWRENCE	80	49	27	35.5%	76	37	28	11	14.5%	19
	MCDONALD	77	42	50	54.3%	92	41	30	21	22.8%	21
	MILLER	75	45	24	34.8%	69	36	19	14	20.3%	18
	MORGAN	49	26	20	43.5%	46	20	20	6	13.0%	24
	NEWTON	131	83	60	42.0%	143	60	37	46	32.2%	31
	OZARK	22	13	8	38.1%	21	8	9	4	19.0%	19
	POLK	61	39	23	37.1%	62	28	27	7	11.3%	19
	ST CLAIR	13	13	6	31.6%	19	8	8	3	15.8%	18
	STONE	69	50	28	35.9%	78	28	31	19	24.4%	28
	TANEY	154	97	55	36.2%	152	72	60	20	13.2%	18
	VERNON	59	32	20	38.5%	52	27	16	9	17.3%	18
	WEBSTER	70	41	23	35.9%	64	35	22	7	10.9%	15
	SW TOTAL	2,527	1,564	1,021	39.5%	2,585	1,002	895	688	26.6%	26
KC REGION	ANDREW	30	18	5	21.7%	23	6	10	7	30.4%	30
	BUCHANAN	252	187	123	39.7%	310	127	81	102	32.9%	30
	CLAY	414	273	177	39.3%	450	128	139	183	40.7%	40
	DE KALB	12	14	7	33.3%	21	7	4	10	47.6%	40
	JACKSON	1,906	1,219	837	40.7%	2,056	603	631	822	40.0%	39
	PLATTE	133	92	60	39.5%	152	45	48	59	38.8%	30
	KC TOTAL	2,747	1,803	1,209	40.1%	3,012	916	913	1,183	39.3%	38
STL REGION	FRANKLIN	192	87	101	53.7%	188	45	38	105	55.9%	44
	JEFFERSON	356	240	121	33.5%	361	195	103	63	17.5%	18
	ST CHARLES	385	248	156	38.6%	404	123	133	148	36.6%	40
	ST LOUIS	1,423	931	627	40.2%	1,558	435	417	706	45.3%	46
	ST LOUIS CITY	790	581	227	28.1%	808	377	213	218	27.0%	32
	STL TOTAL	3,146	2,087	1,232	37.1%	3,319	1,175	904	1,240	37.4%	39
STATEWIDE		12,148	7,966	4,783	37.5%	12,749	4,769	4,011	3,969	31.1%	32

**TABLE 11
MO HEALTHNET FOR PREGNANT WOMEN APPLICATIONS
DECEMBER 2013**

		# RECEIVED	# APPROVED	# REJECTED	PERCENT REJECTED	TOTAL RESOLVED	DAYS FOR APPLICATION RESOLUTION		% OVER 15 DAYS	AVERAGE DAYS
							15 DAYS OR LESS	16 DAYS OR MORE		
NW REGION	ATCHISON	1	1	0	0.0%	1	0	1	100.0%	20
	CALDWELL	5	4	2	33.3%	6	4	2	33.3%	23
	CARROLL	5	3	4	57.1%	7	5	2	28.6%	13
	CASS	45	34	15	30.6%	49	37	12	24.5%	13
	CHARITON	3	2	0	0.0%	2	1	1	50.0%	15
	CLINTON	4	3	6	66.7%	9	4	5	55.6%	16
	COOPER	7	4	1	20.0%	5	3	2	40.0%	17
	DAVISS	2	5	2	28.6%	7	7	0	0.0%	8
	GENTRY	3	2	0	0.0%	2	1	1	50.0%	15
	GRUNDY	9	7	2	22.2%	9	8	1	11.1%	11
	HARRISON	3	4	1	20.0%	5	4	1	20.0%	10
	HOLT	5	2	3	60.0%	5	4	1	20.0%	12
	JOHNSON	15	6	17	73.9%	23	9	14	60.9%	24
	LAFAYETTE	18	15	9	37.5%	24	18	6	25.0%	14
	LINN	2	3	1	25.0%	4	3	1	25.0%	9
	LIVINGSTON	8	5	2	28.6%	7	3	4	57.1%	19
	MERCER	2	0	0	0.0%	0	0	0	0.0%	0
	NODAWAY	10	8	4	33.3%	12	8	4	33.3%	18
	PETTIS	44	26	16	38.1%	42	34	8	19.0%	11
	PUTNAM	6	2	1	33.3%	3	2	1	33.3%	12
	RAY	16	14	5	26.3%	19	17	2	10.5%	10
	SALINE	20	9	9	50.0%	18	12	6	33.3%	14
	SULLIVAN	3	2	2	50.0%	4	3	1	25.0%	9
	WORTH	1	1	0	0.0%	1	1	0	0.0%	1
	NW TOTAL	237	162	102	38.6%	264	188	76	28.8%	14
NE REGION	ADAIR	18	12	4	25.0%	16	14	2	12.5%	8
	AUDRAIN	11	7	6	46.2%	13	6	7	53.8%	19
	BOONE	88	52	37	41.6%	89	46	43	48.3%	19
	CALLAWAY	29	16	16	50.0%	32	20	12	37.5%	17
	CLARK	7	4	2	33.3%	6	4	2	33.3%	12
	COLE	46	27	19	41.3%	46	30	16	34.8%	15
	GASCONADE	6	6	1	14.3%	7	7	0	0.0%	8
	HOWARD	1	2	4	66.7%	6	3	3	50.0%	28
	KNOX	1	2	0	0.0%	2	1	1	50.0%	15
	LEWIS	4	2	3	60.0%	5	4	1	20.0%	20
	LINCOLN	39	27	12	30.8%	39	32	7	17.9%	11
	MACON	8	9	0	0.0%	9	8	1	11.1%	8
	MARION	23	12	9	42.9%	21	13	8	38.1%	17
	MONITEAU	6	3	6	66.7%	9	4	5	55.6%	18
	MONROE	12	8	3	27.3%	11	5	6	54.5%	18
	MONTGOMERY	13	7	4	36.4%	11	9	2	18.2%	10
	OSAGE	7	6	2	25.0%	8	8	0	0.0%	9
	PIKE	19	9	9	50.0%	18	17	1	5.6%	8
	RALLS	6	5	2	28.6%	7	3	4	57.1%	19
	RANDOLPH	18	12	7	36.8%	19	15	4	21.1%	11
	SCHUYLER	3	3	0	0.0%	3	3	0	0.0%	8
	SCOTLAND	2	0	0	0.0%	0	0	0	0.0%	0
	SHELBY	4	6	3	33.3%	9	7	2	22.2%	17
	WARREN	15	14	6	30.0%	20	13	7	35.0%	17
	NE TOTAL	386	251	155	38.2%	406	272	134	33.0%	15
SE REGION	BOLLINGER	10	13	1	7.1%	14	7	7	50.0%	28
	BUTLER	30	22	18	45.0%	40	33	7	17.5%	13
	CAPE GIRARDEAU	55	34	26	43.3%	60	47	13	21.7%	14
	CARTER	2	1	1	50.0%	2	1	1	50.0%	14
	CRAWFORD	18	17	9	34.6%	26	20	6	23.1%	12
	DENT	11	8	2	20.0%	10	9	1	10.0%	12
	DUNKLIN	43	28	20	41.7%	48	36	12	25.0%	13
	HOWELL	43	31	13	29.5%	44	20	24	54.5%	23
	IRON	6	5	3	37.5%	8	5	3	37.5%	18
	MADISON	7	2	4	66.7%	6	5	1	16.7%	10
	MARIES	4	4	2	33.3%	6	6	0	0.0%	8

**TABLE 11
MO HEALTHNET FOR PREGNANT WOMEN APPLICATIONS
DECEMBER 2013**

		# RECEIVED	# APPROVED	# REJECTED	PERCENT REJECTED	TOTAL RESOLVED	DAYS FOR APPLICATION RESOLUTION		% OVER 15 DAYS	AVERAGE DAYS
							15 DAYS OR LESS	16 DAYS OR MORE		
SE REGION	MISSISSIPPI	16	11	3	21.4%	14	13	1	7.1%	7
	NEW MADRID	17	10	5	33.3%	15	14	1	6.7%	10
	OREGON	14	10	5	33.3%	15	11	4	26.7%	13
	PEMISCOT	17	13	6	31.6%	19	15	4	21.1%	14
	PERRY	7	7	2	22.2%	9	4	5	55.6%	16
	PHELPS	39	33	14	29.8%	47	41	6	12.8%	11
	PULASKI	33	18	11	37.9%	29	23	6	20.7%	10
	REYNOLDS	5	5	2	28.6%	7	6	1	14.3%	7
	RIPLEY	12	8	3	27.3%	11	8	3	27.3%	11
	ST FRANCOIS	64	49	17	25.8%	66	59	7	10.6%	10
	STE GENEVIEVE	4	2	0	0.0%	2	1	1	50.0%	16
	SCOTT	38	28	11	28.2%	39	33	6	15.4%	12
	SHANNON	15	11	1	8.3%	12	12	0	0.0%	3
	STODDARD	26	19	13	40.6%	32	17	15	46.9%	17
	TEXAS	13	11	6	35.3%	17	9	8	47.1%	24
	WASHINGTON	17	15	2	11.8%	17	15	2	11.8%	8
	WAYNE	7	4	3	42.9%	7	5	2	28.6%	14
	WRIGHT	21	18	3	14.3%	21	20	1	4.8%	5
	SE TOTAL	594	437	206	32.0%	643	495	148	23.0%	13
SW REGION	BARRY	45	26	14	35.0%	40	32	8	20.0%	11
	BARTON	8	8	6	42.9%	14	8	6	42.9%	22
	BATES	13	8	6	42.9%	14	10	4	28.6%	13
	BENTON	10	3	6	66.7%	9	3	6	66.7%	24
	CAMDEN	24	21	11	34.4%	32	22	10	31.3%	14
	CEDAR	11	9	3	25.0%	12	11	1	8.3%	9
	CHRISTIAN	52	25	20	44.4%	45	31	14	31.1%	15
	DADE	1	1	1	50.0%	2	1	1	50.0%	11
	DALLAS	10	11	4	26.7%	15	10	5	33.3%	15
	DOUGLAS	14	9	3	25.0%	12	11	1	8.3%	6
	GREENE	242	155	96	38.2%	251	123	128	51.0%	18
	HENRY	17	14	8	36.4%	22	15	7	31.8%	17
	HICKORY	4	3	3	50.0%	6	5	1	16.7%	8
	JASPER	113	76	60	44.1%	136	81	55	40.4%	19
	LACLEDE	37	23	11	32.4%	34	25	9	26.5%	12
	LAWRENCE	22	17	6	26.1%	23	18	5	21.7%	13
	MCDONALD	21	15	15	50.0%	30	17	13	43.3%	18
	MILLER	21	12	9	42.9%	21	15	6	28.6%	16
	MORGAN	16	7	5	41.7%	12	10	2	16.7%	12
	NEWTON	53	27	24	47.1%	51	37	14	27.5%	15
	OZARK	8	6	3	33.3%	9	7	2	22.2%	12
	POLK	17	12	8	40.0%	20	11	9	45.0%	12
	ST CLAIR	7	6	2	25.0%	8	8	0	0.0%	8
	STONE	11	9	3	25.0%	12	5	7	58.3%	19
	TANEY	46	26	36	58.1%	62	45	17	27.4%	14
	VERNON	16	8	11	57.9%	19	14	5	26.3%	14
	WEBSTER	29	19	9	32.1%	28	23	5	17.9%	11
	SW TOTAL	868	556	383	40.8%	939	598	341	36.3%	16
KC REGION	ANDREW	3	3	2	40.0%	5	4	1	20.0%	14
	BUCHANAN	86	58	55	48.7%	113	73	40	35.4%	18
	CLAY	126	67	71	51.4%	138	70	68	49.3%	18
	DE KALB	7	1	4	80.0%	5	1	4	80.0%	21
	JACKSON	587	346	316	47.7%	662	358	304	45.9%	19
	PLATTE	45	23	24	51.1%	47	18	29	61.7%	20
	KC TOTAL	854	498	472	48.7%	970	524	446	46.0%	19
STL REGION	FRANKLIN	59	26	35	57.4%	61	20	41	67.2%	24
	JEFFERSON	105	72	40	35.7%	112	86	26	23.2%	11
	ST CHARLES	123	85	57	40.1%	142	79	63	44.4%	19
	ST LOUIS COUNTY	410	330	214	39.3%	544	262	282	51.8%	23
	ST LOUIS CITY	280	226	133	37.0%	359	232	127	35.4%	16
	STL TOTAL	977	739	479	39.3%	1,218	679	539	44.3%	20
STATEWIDE		3,916	2,643	1,797	40.5%	4,440	2,756	1,684	37.9%	17

**TABLE 12
MHK, MHF AND TMH FAMILIES
DECEMBER 2013**

		NON-CHIP CHILD AND PARENT FAMILIES	NON-CHIP CHILD ONLY FAMILIES	CHIP FAMILIES	CHIP/NON-CHIP CHILD AND PARENT FAMILIES	CHIP/NON-CHIP CHILD ONLY FAMILIES	TOTAL FAMILIES RECEIVING
NW REGION	ATCHISON	33	76	34	0	2	145
	CALDWELL	82	170	46	0	11	309
	CARROLL	114	210	56	0	9	389
	CASS	857	1,768	571	5	128	3,329
	CHARITON	72	143	55	0	12	282
	CLINTON	144	409	78	1	12	644
	COOPER	157	381	132	0	31	701
	DAVISS	63	204	50	1	17	335
	GENTRY	32	149	40	0	13	234
	GRUNDY	85	252	61	0	10	408
	HARRISON	78	260	99	0	20	457
	HOLT	22	89	30	0	8	149
	JOHNSON	425	878	202	1	38	1,544
	LAFAYETTE	314	673	212	4	45	1,248
	LINN	121	311	66	0	20	518
	LIVINGSTON	117	309	70	0	16	512
	MERCER	22	65	19	0	4	110
	NODAWAY	78	282	67	0	23	450
	PETTIS	479	1,309	337	0	72	2,197
	PUTNAM	29	85	36	0	7	157
	RAY	237	471	126	0	28	862
	SALINE	312	587	133	0	32	1,064
	SULLIVAN	72	184	46	0	10	312
	WORTH	15	28	13	0	2	58
	NW TOTAL	3,960	9,293	2,579	12	570	16,414
NE REGION	ADAIR	200	530	163	0	29	922
	AUDRAIN	251	559	163	0	36	1,009
	BOONE	1,257	2,896	755	4	163	5,075
	CALLAWAY	446	834	210	0	43	1,533
	CLARK	73	167	74	1	15	330
	COLE	705	1,448	348	1	85	2,587
	GASCONADE	112	311	100	0	21	544
	HOWARD	94	234	93	1	9	431
	KNOX	24	84	34	0	9	151
	LEWIS	51	201	71	0	12	335
	LINCOLN	646	1,211	319	1	70	2,247
	MACON	136	382	134	1	24	677
	MARION	300	823	204	0	45	1,372
	MONITEAU	118	310	95	0	20	543
	MONROE	60	195	59	0	13	327
	MONTGOMERY	166	284	89	1	22	562
	OSAGE	67	180	53	0	12	312
	PIKE	168	452	125	0	16	761
	RALLS	74	190	51	0	15	330
	RANDOLPH	361	746	205	3	50	1,365
	SCHUYLER	50	97	39	0	9	195
	SCOTLAND	33	98	47	0	9	187
	SHELBY	49	168	42	0	16	275
	WARREN	360	769	207	1	53	1,390
	NE TOTAL	5,801	13,169	3,680	14	796	23,460
SE REGION	BOLLINGER	187	362	121	1	26	697
	BUTLER	860	1,546	413	2	92	2,913
	CAPE GIRARDEAU	634	1,762	466	2	90	2,954
	CARTER	75	257	73	0	23	428
	CRAWFORD	416	775	186	2	38	1,417
	DENT	259	494	161	0	29	943
	DUNKLIN	752	1,407	281	1	73	2,514
	HOWELL	625	1,397	410	2	79	2,513
	IRON	164	334	98	0	11	607
	MADISON	190	379	123	1	19	712
	MARIES	81	173	46	0	8	308

**TABLE 12
MHK, MHF AND TMH FAMILIES
DECEMBER 2013**

		NON-CHIP CHILD AND PARENT FAMILIES	NON-CHIP CHILD ONLY FAMILIES	CHIP FAMILIES	CHIP/NON-CHIP CHILD AND PARENT FAMILIES	CHIP/NON-CHIP CHILD ONLY FAMILIES	TOTAL FAMILIES RECEIVING
SE REGION	MISSISSIPPI	295	593	134	1	29	1,052
	NEW MADRID	308	720	167	1	41	1,237
	OREGON	172	395	128	0	19	714
	PEMISCOT	485	834	182	1	33	1,535
	PERRY	154	379	121	0	29	683
	PHELPS	548	1,104	260	2	62	1,976
	PULASKI	411	894	243	1	52	1,601
	REYNOLDS	94	203	55	0	13	365
	RIPLEY	334	601	162	2	32	1,131
	ST FRANCOIS	968	1,921	490	4	106	3,489
	STE GENEVIEVE	137	323	91	0	22	573
	SCOTT	640	1,522	368	1	63	2,594
	SHANNON	131	326	106	0	22	585
	STODDARD	353	956	313	3	58	1,683
	TEXAS	340	691	217	0	40	1,288
	WASHINGTON	520	962	191	2	37	1,712
	WAYNE	218	493	147	1	23	882
	WRIGHT	318	698	188	2	42	1,248
	SE TOTAL	10,669	22,501	5,941	32	1,211	40,354
SW REGION	BARRY	458	1,166	236	1	56	1,917
	BARTON	147	316	114	0	20	597
	BATES	182	399	131	0	25	737
	BENTON	210	499	142	1	27	879
	CAMDEN	387	1,034	325	0	76	1,822
	CEDAR	204	426	108	1	26	765
	CHRISTIAN	531	1,721	609	2	140	3,003
	DADE	73	205	74	1	12	365
	DALLAS	216	464	150	0	35	865
	DOUGLAS	169	480	129	1	28	807
	GREENE	2,742	6,358	1,711	8	414	11,233
	HENRY	285	596	159	2	30	1,072
	HICKORY	104	202	57	0	9	372
	JASPER	1,454	3,791	759	5	180	6,189
	LACLEDE	482	1,225	332	4	88	2,131
	LAWRENCE	504	1,117	264	1	58	1,944
	MCDONALD	269	875	155	0	41	1,340
	MILLER	280	761	252	0	58	1,351
	MORGAN	235	618	184	1	34	1,072
	NEWTON	543	1,579	384	1	106	2,613
	OZARK	102	315	83	0	12	512
	POLK	355	851	227	1	55	1,489
	ST CLAIR	112	240	65	1	16	434
	STONE	287	716	220	0	46	1,269
	TANEY	436	1,631	502	2	145	2,716
	VERNON	222	627	147	0	33	1,029
	WEBSTER	357	908	251	2	76	1,594
	SW TOTAL	11,346	29,120	7,770	35	1,846	50,117
KC REGION	ANDREW	113	286	65	3	16	483
	BUCHANAN	1,414	2,595	480	7	100	4,596
	CLAY	1,476	3,972	979	4	261	6,692
	DE KALB	74	175	49	1	7	306
	JACKSON	8,688	18,692	3,637	24	994	32,035
	PLATTE	457	1,123	269	0	65	1,914
	KC TOTAL	12,222	26,843	5,479	39	1,443	46,026
STL REGION	FRANKLIN	934	1,895	528	2	120	3,479
	JEFFERSON	1,939	4,079	1,260	11	252	7,541
	ST CHARLES	1,604	3,686	1,075	9	222	6,596
	ST LOUIS COUNTY	8,345	17,581	4,319	17	977	31,239
	ST LOUIS CITY	7,486	11,747	1,743	7	413	21,396
	STL TOTAL	20,308	38,988	8,925	46	1,984	70,251
STATEWIDE		64,306	139,914	34,374	178	7,850	246,622

**TABLE 13
MHK, MHF AND TMH CHILDREN
DECEMBER 2013**

		NON CHIP POVERTY	CHIP NON-PREMIUM	CHIP PREMIUM	MHF	TMH	NEWBORNS	TOTAL CHILDREN
NW REGION	ATCHISON	108	29	31	59	25	19	271
	CALDWELL	251	82	26	215	24	13	611
	CARROLL	279	70	45	267	46	30	737
	CASS	2,658	745	530	2,026	451	304	6,714
	CHARITON	215	69	47	170	34	35	570
	CLINTON	527	86	67	480	67	52	1,279
	COOPER	570	158	115	420	66	77	1,406
	DAVISS	278	83	60	244	44	31	740
	GENTRY	227	64	42	148	15	20	516
	GRUNDY	340	58	59	276	35	46	814
	HARRISON	383	94	106	261	47	38	929
	HOLT	115	35	26	80	26	13	295
	JOHNSON	1,239	251	151	1,086	174	144	3,045
	LAFAYETTE	984	298	163	816	125	122	2,508
	LINN	426	103	50	336	74	46	1,035
	LIVINGSTON	429	93	50	295	40	44	951
	MERCER	108	33	17	50	18	5	231
	NODAWAY	413	78	65	236	46	53	891
	PETTIS	1,861	474	264	1,525	263	179	4,566
	PUTNAM	118	43	35	100	12	18	326
	RAY	582	161	100	663	89	70	1,665
	SALINE	871	181	106	745	124	88	2,115
	SULLIVAN	247	61	35	206	31	27	607
	WORTH	34	12	18	43	7	7	121
	NW TOTAL	13,263	3,361	2,208	10,747	1,883	1,481	32,943
NE REGION	ADAIR	767	204	118	532	115	83	1,819
	AUDRAIN	827	205	128	686	81	116	2,043
	BOONE	4,079	907	567	3,347	661	592	10,153
	CALLAWAY	1,177	281	147	1,184	152	140	3,081
	CLARK	249	79	74	204	15	25	646
	COLE	1,958	469	235	1,928	352	180	5,122
	GASCONADE	485	118	81	297	82	46	1,109
	HOWARD	341	82	100	243	50	44	860
	KNOX	141	30	43	60	12	17	303
	LEWIS	269	93	51	179	25	32	649
	LINCOLN	1,753	409	274	1,639	260	222	4,557
	MACON	584	131	146	362	89	56	1,368
	MARION	1,147	255	161	899	178	148	2,788
	MONITEAU	442	119	95	362	59	41	1,118
	MONROE	268	71	49	178	39	40	645
	MONTGOMERY	441	112	83	396	64	52	1,148
	OSAGE	217	65	44	213	30	22	591
	PIKE	674	143	101	474	79	64	1,535
	RALLS	291	68	45	205	28	37	674
	RANDOLPH	1,044	283	151	936	119	94	2,627
	SCHUYLER	152	40	39	117	19	17	384
	SCOTLAND	136	49	47	91	16	20	359
	SHELBY	266	55	45	155	6	16	543
	WARREN	1,102	274	175	1,003	180	127	2,861
	NE TOTAL	18,810	4,542	2,999	15,690	2,711	2,231	46,983
SE REGION	BOLLINGER	563	135	122	509	78	44	1,451
	BUTLER	2,011	473	319	2,185	285	213	5,486
	CAPE GIRARDEAU	2,504	506	376	1,900	299	302	5,887
	CARTER	382	94	51	229	35	47	838
	CRAWFORD	1,130	229	146	1,018	144	106	2,773
	DENT	712	208	119	635	105	81	1,860
	DUNKLIN	1,746	375	199	2,382	300	138	5,140
	HOWELL	2,069	496	302	1,780	233	240	5,120
	IRON	448	102	70	398	80	50	1,148
	MADISON	549	132	105	513	61	69	1,429
	MARIES	253	47	44	207	36	15	602

**TABLE 13
MHK, MHF AND TMH CHILDREN
DECEMBER 2013**

		NON CHIP POVERTY	CHIP NON-PREMIUM	CHIP PREMIUM	MHF	TMH	NEWBORNS	TOTAL CHILDREN
SE REGION	MISSISSIPPI	784	176	80	822	140	59	2,061
	NEW MADRID	926	210	119	914	132	108	2,409
	OREGON	556	130	116	497	70	39	1,408
	PEMISCOT	1,090	238	114	1,456	171	90	3,159
	PERRY	564	131	116	450	65	56	1,382
	PHELPS	1,529	322	203	1,371	196	124	3,745
	PULASKI	1,184	329	189	1,108	148	141	3,099
	REYNOLDS	305	55	56	215	34	17	682
	RIPLEY	822	196	121	824	94	47	2,104
	ST FRANCOIS	2,541	636	308	2,482	367	347	6,681
	STE GENEVIEVE	432	124	53	385	68	59	1,121
	SCOTT	2,020	457	199	1,989	296	138	5,099
	SHANNON	457	117	87	333	83	31	1,108
	STODDARD	1,237	324	256	1,057	178	139	3,191
	TEXAS	1,008	261	171	953	109	97	2,599
	WASHINGTON	1,310	231	124	1,290	202	130	3,287
	WAYNE	686	157	119	586	78	58	1,684
	WRIGHT	1,038	244	157	976	96	87	2,598
	SE TOTAL	30,856	7,135	4,441	29,464	4,183	3,072	79,151
SW REGION	BARRY	1,699	346	148	1,328	216	128	3,865
	BARTON	469	144	92	412	52	49	1,218
	BATES	557	179	88	517	58	68	1,467
	BENTON	664	173	119	567	92	53	1,668
	CAMDEN	1,605	377	292	965	210	124	3,573
	CEDAR	629	120	116	560	92	54	1,571
	CHRISTIAN	2,678	734	569	1,493	274	305	6,053
	DADE	310	89	53	231	47	20	750
	DALLAS	612	178	147	637	72	76	1,722
	DOUGLAS	760	156	102	476	122	53	1,669
	GREENE	9,266	2,215	1,223	7,205	1,066	1,294	22,269
	HENRY	832	183	116	726	121	95	2,073
	HICKORY	287	68	48	255	42	31	731
	JASPER	5,209	1,055	510	4,414	685	577	12,450
	LACLEDE	1,801	428	296	1,414	189	145	4,273
	LAWRENCE	1,638	383	202	1,450	209	134	4,016
	MCDONALD	1,288	246	104	994	131	98	2,861
	MILLER	1,125	330	201	774	130	97	2,657
	MORGAN	893	210	166	697	116	62	2,144
	NEWTON	2,295	584	293	1,718	259	275	5,424
	OZARK	470	105	60	301	67	20	1,023
	POLK	1,291	343	179	993	156	163	3,125
	ST CLAIR	336	79	45	336	41	40	877
	STONE	1,089	280	177	772	97	120	2,535
	TANEY	2,468	698	385	1,312	250	234	5,347
	VERNON	866	189	119	675	117	104	2,070
	WEBSTER	1,421	359	215	983	155	146	3,279
	SW TOTAL	42,558	10,251	6,065	32,205	5,066	4,565	100,710
KC REGION	ANDREW	373	89	50	307	54	54	927
	BUCHANAN	3,354	605	355	3,812	623	341	9,090
	CLAY	5,727	1,364	877	4,298	792	627	13,685
	DE KALB	272	65	30	179	21	21	588
	JACKSON	25,690	5,311	2,549	26,690	3,808	2,918	66,966
	PLATTE	1,508	336	225	1,240	224	237	3,770
	KC TOTAL	36,924	7,770	4,086	36,526	5,522	4,198	95,026
STL REGION	FRANKLIN	2,761	701	377	2,335	424	529	7,127
	JEFFERSON	5,671	1,438	1,005	4,674	774	739	14,301
	ST CHARLES	5,175	1,348	816	4,138	786	917	13,180
	ST LOUIS COUNTY	24,671	5,826	2,794	22,643	3,792	3,466	63,192
	ST LOUIS CITY	15,342	2,548	845	19,951	3,178	2,183	44,047
	STL TOTAL	53,620	11,861	5,837	53,741	8,954	7,834	141,847
STATEWIDE		196,031	44,920	25,636	178,373	28,319	23,381	496,660

TABLE 14
MHF, TMH AND MPW PARENTS/CARETAKERS
DECEMBER 2013

		MHF	TMH	MPW	EXTENDED WOMEN'S HEALTH	UNINSURED WOMEN'S HEALTH	TOTAL PARENTS/ CARETAKERS
NW REGION	ATCHISON	27	16	8	19	17	87
	CALDWELL	82	16	30	14	55	197
	CARROLL	103	23	28	29	55	238
	CASS	771	199	296	255	534	2,055
	CHARITON	68	14	28	20	43	173
	CLINTON	145	17	59	52	100	373
	COOPER	154	26	73	56	169	478
	DAVISS	58	22	42	29	60	211
	GENTRY	32	3	19	31	35	120
	GRUNDY	79	22	55	32	70	258
	HARRISON	69	19	42	37	56	223
	HOLT	17	9	19	13	9	67
	JOHNSON	424	76	137	124	274	1,035
	LAFAYETTE	302	48	110	96	195	751
	LINN	113	30	71	42	57	313
	LIVINGSTON	119	21	55	53	103	351
	MERCER	19	7	7	6	19	58
	NODAWAY	74	13	59	52	64	262
	PETTIS	430	107	231	131	334	1,233
	PUTNAM	27	8	21	14	22	92
	RAY	233	46	100	62	115	556
	SALINE	290	65	111	63	164	693
	SULLIVAN	66	17	26	18	45	172
	WORTH	15	4	3	10	6	38
	NW TOTAL	3,717	828	1,630	1,258	2,601	10,034
NE REGION	ADAIR	191	42	115	76	137	561
	AUDRAIN	238	34	96	76	177	621
	BOONE	1,092	291	504	434	1,089	3,410
	CALLAWAY	441	69	171	114	259	1,054
	CLARK	77	6	35	28	50	196
	COLE	620	139	280	173	487	1,699
	GASCONADE	99	34	44	39	97	313
	HOWARD	87	18	38	27	100	270
	KNOX	20	6	17	14	18	75
	LEWIS	51	10	36	21	55	173
	LINCOLN	630	114	227	173	386	1,530
	MACON	110	46	69	47	129	401
	MARION	271	71	143	123	248	856
	MONITEAU	111	22	46	41	72	292
	MONROE	51	18	39	25	47	180
	MONTGOMERY	156	25	50	39	96	366
	OSAGE	67	15	34	24	47	187
	PIKE	164	35	103	68	144	514
	RALLS	65	18	23	23	55	184
	RANDOLPH	354	56	137	91	223	861
	SCHUYLER	48	10	20	12	23	113
	SCOTLAND	30	7	13	14	26	90
	SHELBY	54	2	35	18	48	157
	WARREN	338	65	117	97	275	892
	NE TOTAL	5,365	1,153	2,392	1,797	4,288	14,995
SE REGION	BOLLINGER	193	41	78	43	115	470
	BUTLER	849	147	272	178	425	1,871
	CAPE GIRARDEAU	580	118	315	243	521	1,777
	CARTER	71	16	39	44	72	242
	CRAWFORD	414	69	140	84	204	911
	DENT	269	49	88	64	161	631
	DUNKLIN	730	108	217	130	351	1,536
	HOWELL	631	97	270	188	309	1,495
	IRON	162	42	51	41	108	404
	MADISON	196	28	44	48	104	420
	MARIES	80	18	22	12	53	185

NOTE: EXTENDED WOMEN'S HEALTH SERVICES IS A RESULT OF THE 1115 WAIVER.

**TABLE 14
MHF, TMH AND MPW PARENTS/CARETAKERS
DECEMBER 2013**

		MHF	TMH	MPW	EXTENDED WOMEN'S HEALTH	UNINSURED WOMEN'S HEALTH	TOTAL PARENTS/ CARETAKERS
SE REGION	MISSISSIPPI	263	54	91	54	164	626
	NEW MADRID	300	54	127	94	208	783
	OREGON	163	35	78	52	97	425
	PEMISCOT	454	68	130	65	236	953
	PERRY	144	32	72	41	104	393
	PHELPS	525	92	178	127	291	1,213
	PULASKI	416	51	156	129	241	993
	REYNOLDS	88	23	23	17	76	227
	RIPLEY	330	61	89	67	143	690
	ST FRANCOIS	944	190	341	249	530	2,254
	STE GENEVIEVE	131	35	55	41	94	356
	SCOTT	587	127	235	188	470	1,607
	SHANNON	110	44	47	35	104	340
	STODDARD	334	86	155	115	301	991
	TEXAS	350	46	121	91	191	799
	WASHINGTON	542	103	177	113	317	1,252
	WAYNE	215	49	56	61	177	558
	WRIGHT	325	63	129	77	273	867
	SE TOTAL	10,396	1,946	3,796	2,691	6,440	25,269
SW REGION	BARRY	444	89	177	126	227	1,063
	BARTON	150	22	60	39	81	352
	BATES	176	27	71	43	142	459
	BENTON	213	41	67	48	137	506
	CAMDEN	350	87	164	141	249	991
	CEDAR	206	42	78	49	96	471
	CHRISTIAN	495	111	297	247	551	1,701
	DADE	74	15	23	12	48	172
	DALLAS	215	52	84	50	112	513
	DOUGLAS	157	45	87	60	147	496
	GREENE	2,633	451	1,341	1,068	2,590	8,083
	HENRY	276	53	111	76	149	665
	HICKORY	109	15	34	26	42	226
	JASPER	1,367	252	666	459	940	3,684
	LACLEDE	458	91	261	138	267	1,215
	LAWRENCE	502	89	190	133	280	1,194
	MCDONALD	256	43	100	69	118	586
	MILLER	258	66	140	93	204	761
	MORGAN	246	46	86	67	171	616
	NEWTON	524	89	271	220	354	1,458
	OZARK	96	23	51	36	92	298
	POLK	348	79	154	113	226	920
	ST CLAIR	112	17	36	28	64	257
	STONE	288	56	128	97	183	752
	TANEY	404	99	277	251	566	1,597
	VERNON	205	48	112	66	136	567
	WEBSTER	362	60	168	131	236	957
	SW TOTAL	10,924	2,108	5,234	3,886	8,408	30,560
KC REGION	ANDREW	103	25	53	45	59	285
	BUCHANAN	1,349	253	475	341	637	3,055
	CLAY	1,359	305	671	564	1,206	4,105
	DE KALB	78	10	28	21	47	184
	JACKSON	8,119	1,279	2,722	2,408	5,673	20,201
	PLATTE	431	69	184	202	273	1,159
	KC TOTAL	11,439	1,941	4,133	3,581	7,895	28,989
STL REGION	FRANKLIN	900	180	302	351	577	2,310
	JEFFERSON	1,909	335	736	579	1,460	5,019
	ST CHARLES	1,467	310	652	592	1,318	4,339
	ST LOUIS COUNTY	7,537	1,420	2,601	2,323	8,820	22,701
	ST LOUIS CITY	6,802	1,181	1,721	1,342	7,260	18,306
	STL TOTAL	18,615	3,426	6,012	5,187	19,435	52,675
STATEWIDE		60,456	11,402	23,197	18,400	49,067	162,522

NOTE: EXTENDED WOMEN'S HEALTH SERVICES IS A RESULT OF THE 1115 WAIVER.

**TABLE 15
MHABD NON-BLIND APPLICATIONS FOR PERSONS < 65 YEARS OF AGE
DECEMBER 2013**

		# APPROVED	# REJECTED	PERCENT REJECTED	TOTAL RESOLVED	DAYS FOR APPLICATION RESOLUTION					% OVER 90 DAYS	AVERAGE DAYS
						30 DAYS OR LESS	31-45 DAYS	46-90 DAYS	91-105 DAYS	OVER 105 DAYS		
NW REGION	ATCHISON	6	4	40.0%	10	5	2	2	1	0	10.0%	43
	CALDWELL	8	18	69.2%	26	7	11	1	1	6	26.9%	73
	CARROLL	7	19	73.1%	26	8	9	2	1	6	26.9%	63
	CASS	62	75	54.7%	137	61	40	6	2	28	21.9%	56
	CHARITON	4	6	60.0%	10	4	2	2	0	2	20.0%	58
	CLINTON	11	13	54.2%	24	5	5	9	1	4	20.8%	80
	COOPER	20	12	37.5%	32	19	4	6	0	3	9.4%	39
	DAVISS	8	11	57.9%	19	8	6	3	0	2	10.5%	49
	GENTRY	0	1	100.0%	1	1	0	0	0	0	0.0%	27
	GRUNDY	9	12	57.1%	21	10	3	3	1	4	23.8%	61
	HARRISON	10	8	44.4%	18	10	4	1	0	3	16.7%	40
	HOLT	1	2	66.7%	3	2	1	0	0	0	0.0%	27
	JOHNSON	27	38	58.5%	65	17	30	10	1	7	12.3%	55
	LAFAYETTE	18	27	60.0%	45	16	23	3	0	3	6.7%	39
	LINN	20	16	44.4%	36	15	8	1	0	12	33.3%	75
	LIVINGSTON	14	13	48.1%	27	12	5	1	2	7	33.3%	72
	MERCER	1	2	66.7%	3	1	2	0	0	0	0.0%	30
	NODAWAY	26	23	46.9%	49	23	14	4	2	6	16.3%	49
	PETTIS	55	54	49.5%	109	51	30	8	0	20	18.3%	47
	PUTNAM	2	6	75.0%	8	3	5	0	0	0	0.0%	33
	RAY	20	16	44.4%	36	18	8	2	3	5	22.2%	44
	SALINE	16	45	73.8%	61	26	21	3	0	11	18.0%	51
	SULLIVAN	6	14	70.0%	20	8	8	1	0	3	15.0%	52
	WORTH	1	3	75.0%	4	2	1	0	0	1	25.0%	40
	NW TOTAL	352	438	55.4%	790	332	242	68	15	133	18.7%	53
NE REGION	ADAIR	20	21	51.2%	41	16	12	2	1	10	26.8%	64
	AUDRAIN	18	26	59.1%	44	13	14	12	0	5	11.4%	53
	BOONE	88	151	63.2%	239	57	83	55	7	37	18.4%	70
	CALLAWAY	56	42	42.9%	98	39	29	13	2	15	17.3%	57
	CLARK	5	8	61.5%	13	8	2	0	0	3	23.1%	46
	COLE	73	64	46.7%	137	61	45	14	4	13	12.4%	44
	GASCONADE	5	9	64.3%	14	7	4	1	0	2	14.3%	52
	HOWARD	5	9	64.3%	14	4	3	3	1	3	28.6%	67
	KNOX	2	4	66.7%	6	1	3	1	0	1	16.7%	78
	LEWIS	4	13	76.5%	17	8	4	1	2	2	23.5%	46
	LINCOLN	51	47	48.0%	98	40	34	8	3	13	16.3%	48
	MACON	14	6	30.0%	20	9	4	0	2	5	35.0%	64
	MARION	33	55	62.5%	88	37	27	7	4	13	19.3%	55
	MONITEAU	2	9	81.8%	11	4	2	2	1	2	27.3%	62
	MONROE	10	7	41.2%	17	7	5	1	1	3	23.5%	58
	MONTGOMERY	7	12	63.2%	19	11	2	3	0	3	15.8%	55
	OSAGE	7	9	56.3%	16	5	7	1	0	3	18.8%	65
	PIKE	12	11	47.8%	23	12	4	3	1	3	17.4%	53
	RALLS	8	7	46.7%	15	4	7	0	1	3	26.7%	66
	RANDOLPH	26	25	49.0%	51	17	8	4	5	17	43.1%	80
	SCHUYLER	1	5	83.3%	6	0	5	0	0	1	16.7%	72
	SCOTLAND	0	6	100.0%	6	1	1	1	0	3	50.0%	141
	SHELBY	2	7	77.8%	9	4	4	0	0	1	11.1%	36
	WARREN	26	18	40.9%	44	27	9	3	1	4	11.4%	37
	NE TOTAL	475	571	54.6%	1,046	392	318	135	36	165	19.2%	58
SE REGION	BOLLINGER	23	31	57.4%	54	12	9	10	4	19	42.6%	88
	BUTLER	61	61	50.0%	122	73	28	6	3	12	12.3%	36
	CAPE GIRARDEAU	77	93	54.7%	170	83	36	21	6	24	17.6%	49
	CARTER	11	7	38.9%	18	12	5	0	0	1	5.6%	23
	CRAWFORD	24	30	55.6%	54	18	23	6	2	5	13.0%	44
	DENT	13	28	68.3%	41	12	5	16	0	8	19.5%	66
	DUNKLIN	81	77	48.7%	158	78	35	17	6	22	17.7%	46
	HOWELL	58	104	64.2%	162	73	49	13	3	24	16.7%	52
	IRON	20	20	50.0%	40	22	10	2	0	6	15.0%	40
	MADISON	13	9	40.9%	22	16	1	2	0	3	13.6%	35
	MARIES	17	4	19.0%	21	9	6	3	1	2	14.3%	48

**TABLE 15
MHABD NON-BLIND APPLICATIONS FOR PERSONS < 65 YEARS OF AGE
DECEMBER 2013**

		# APPROVED	# REJECTED	PERCENT REJECTED	TOTAL RESOLVED	DAYS FOR APPLICATION RESOLUTION					% OVER 90 DAYS	AVERAGE DAYS
						30 DAYS OR LESS	31-45 DAYS	46-90 DAYS	91-105 DAYS	OVER 105 DAYS		
SE REGION	MISSISSIPPI	14	12	46.2%	26	13	5	2	1	5	23.1%	51
	NEW MADRID	26	20	43.5%	46	21	14	3	0	8	17.4%	49
	OREGON	19	24	55.8%	43	28	12	0	0	3	7.0%	27
	PEMISCOT	47	34	42.0%	81	55	18	2	1	5	7.4%	28
	PERRY	11	17	60.7%	28	18	5	2	0	3	10.7%	41
	PHELPS	56	38	40.4%	94	45	18	8	4	19	24.5%	53
	PULASKI	27	58	68.2%	85	33	23	10	5	14	22.4%	60
	REYNOLDS	9	5	35.7%	14	11	0	0	0	3	21.4%	39
	RIPLEY	30	21	41.2%	51	31	1	4	2	13	29.4%	62
	ST FRANCOIS	82	70	46.1%	152	94	28	16	2	12	9.2%	33
	STE GENEVIEVE	13	11	45.8%	24	12	5	5	0	2	8.3%	41
	SCOTT	61	55	47.4%	116	57	20	12	3	24	23.3%	58
	SHANNON	11	4	26.7%	15	10	2	1	0	2	13.3%	32
	STODDARD	35	28	44.4%	63	40	10	3	1	9	15.9%	38
	TEXAS	36	35	49.3%	71	28	16	9	0	18	25.4%	72
	WASHINGTON	50	75	60.0%	125	81	23	4	3	14	13.6%	32
	WAYNE	25	16	39.0%	41	21	7	1	3	9	29.3%	57
	WRIGHT	25	24	49.0%	49	26	8	1	1	13	28.6%	55
	SE TOTAL	975	1,011	50.9%	1,986	1,032	422	179	51	302	17.8%	47
SW REGION	BARRY	28	69	71.1%	97	51	31	9	1	5	6.2%	33
	BARTON	13	17	56.7%	30	10	13	3	0	4	13.3%	54
	BATES	10	15	60.0%	25	15	7	0	0	3	12.0%	47
	BENTON	31	23	42.6%	54	35	12	3	1	3	7.4%	33
	CAMDEN	40	40	50.0%	80	41	14	5	1	19	25.0%	66
	CEDAR	14	23	62.2%	37	17	4	5	0	11	29.7%	58
	CHRISTIAN	36	62	63.3%	98	44	31	11	1	11	12.2%	45
	DADE	6	8	57.1%	14	6	5	1	1	1	14.3%	45
	DALLAS	17	31	64.6%	48	29	10	4	0	5	10.4%	39
	DOUGLAS	22	17	43.6%	39	19	10	1	3	6	23.1%	51
	GREENE	248	357	59.0%	605	236	230	71	11	57	11.2%	47
	HENRY	25	29	53.7%	54	32	10	2	1	9	18.5%	42
	HICKORY	9	15	62.5%	24	8	9	2	2	3	20.8%	58
	JASPER	120	173	59.0%	293	110	109	38	4	32	12.3%	49
	LACLEDE	37	61	62.2%	98	46	37	3	2	10	12.2%	44
	LAWRENCE	32	44	57.9%	76	50	10	5	1	10	14.5%	40
	MCDONALD	19	35	64.8%	54	28	14	7	0	5	9.3%	44
	MILLER	22	31	58.5%	53	27	10	4	1	11	22.6%	52
	MORGAN	20	22	52.4%	42	18	8	6	1	9	23.8%	59
	NEWTON	44	89	66.9%	133	50	60	9	2	12	10.5%	46
	OZARK	15	16	51.6%	31	17	10	0	1	3	12.9%	42
	POLK	27	37	57.8%	64	38	15	5	0	6	9.4%	34
	ST CLAIR	12	13	52.0%	25	14	4	1	1	5	24.0%	51
	STONE	28	44	61.1%	72	20	30	9	2	11	18.1%	56
	TANEY	49	72	59.5%	121	66	30	8	2	15	14.0%	43
	VERNON	20	29	59.2%	49	24	18	3	1	3	8.2%	34
	WEBSTER	37	36	49.3%	73	47	11	4	2	9	15.1%	39
	SW TOTAL	981	1,408	58.9%	2,389	1,098	752	219	42	278	13.4%	46
KC REGION	ANDREW	12	9	42.9%	21	10	5	3	0	3	14.3%	54
	BUCHANAN	129	118	47.8%	247	87	69	55	4	32	14.6%	57
	CLAY	126	139	52.5%	265	114	63	30	1	57	21.9%	63
	DE KALB	10	14	58.3%	24	5	7	7	0	5	20.8%	71
	JACKSON	651	713	52.3%	1,364	607	394	157	24	182	15.1%	52
	PLATTE	29	46	61.3%	75	20	21	6	2	26	37.3%	87
	KC TOTAL	957	1,039	52.1%	1,996	843	559	258	31	305	16.8%	55
STL REGION	FRANKLIN	60	79	56.8%	139	46	48	26	2	17	13.7%	52
	JEFFERSON	151	191	55.8%	342	152	96	33	14	47	17.8%	50
	ST CHARLES	102	160	61.1%	262	111	99	32	4	16	7.6%	40
	ST LOUIS COUNTY	1,058	620	36.9%	1,678	848	337	312	37	144	10.8%	49
	ST LOUIS CITY	1,180	388	24.7%	1,568	882	259	305	28	94	7.8%	44
	STL TOTAL	2,551	1,438	36.0%	3,989	2,039	839	708	85	318	10.1%	46
STATEWIDE		6,291	5,905	48.4%	12,196	5,736	3,132	1,567	260	1,501	14.4%	49

**TABLE 16
MHABD NON-BLIND APPLICATIONS FOR PERSONS 65+ YEARS OF AGE
DECEMBER 2013**

		# APPROVED	# REJECTED	PERCENT REJECTED	TOTAL RESOLVED	DAYS FOR APPLICATION RESOLUTION					% OVER 45 DAYS	AVERAGE DAYS
						30 DAYS OR LESS	31-45 DAYS	46-90 DAYS	91-105 DAYS	OVER 105 DAYS		
NW REGION	ATCHISON	3	4	57.1%	7	5	1	1	0	0	14.3%	26
	CALDWELL	2	0	0.0%	2	2	0	0	0	0	0.0%	15
	CARROLL	5	1	16.7%	6	3	2	1	0	0	16.7%	32
	CASS	19	15	44.1%	34	15	14	4	0	1	14.7%	33
	CHARITON	1	0	0.0%	1	0	1	0	0	0	0.0%	41
	CLINTON	1	6	85.7%	7	5	1	0	0	1	14.3%	49
	COOPER	7	3	30.0%	10	5	3	2	0	0	20.0%	32
	DAVISS	3	7	70.0%	10	4	6	0	0	0	0.0%	30
	GENTRY	5	4	44.4%	9	8	1	0	0	0	0.0%	15
	GRUNDY	4	5	55.6%	9	4	5	0	0	0	0.0%	30
	HARRISON	9	3	25.0%	12	9	2	1	0	0	8.3%	22
	HOLT	2	1	33.3%	3	1	2	0	0	0	0.0%	29
	JOHNSON	11	5	31.3%	16	8	7	1	0	0	6.3%	29
	LAFAYETTE	12	4	25.0%	16	11	4	1	0	0	6.3%	23
	LINN	2	3	60.0%	5	1	2	2	0	0	40.0%	43
	LIVINGSTON	9	4	30.8%	13	9	4	0	0	0	0.0%	25
	MERCER	2	1	33.3%	3	2	1	0	0	0	0.0%	21
	NODAWAY	13	10	43.5%	23	11	8	4	0	0	17.4%	31
	PETTIS	14	7	33.3%	21	13	7	1	0	0	4.8%	22
	PUTNAM	7	4	36.4%	11	6	4	1	0	0	9.1%	30
	RAY	8	2	20.0%	10	4	4	2	0	0	20.0%	32
	SALINE	11	5	31.3%	16	9	6	0	1	0	6.3%	31
	SULLIVAN	4	1	20.0%	5	3	1	0	0	1	20.0%	54
	WORTH	1	2	66.7%	3	1	2	0	0	0	0.0%	29
	NW TOTAL	155	97	38.5%	252	139	88	21	1	3	9.9%	29
NE REGION	ADAIR	6	7	53.8%	13	4	9	0	0	0	0.0%	32
	AUDRAIN	7	7	50.0%	14	3	7	2	0	2	28.6%	64
	BOONE	29	26	47.3%	55	16	23	13	1	2	29.1%	47
	CALLAWAY	13	10	43.5%	23	9	12	1	0	1	8.7%	34
	CLARK	2	3	60.0%	5	2	3	0	0	0	0.0%	31
	COLE	16	9	36.0%	25	13	9	1	1	1	12.0%	38
	GASCONADE	8	3	27.3%	11	8	1	0	0	2	18.2%	35
	HOWARD	2	2	50.0%	4	3	1	0	0	0	0.0%	21
	KNOX	5	2	28.6%	7	7	0	0	0	0	0.0%	11
	LEWIS	2	2	50.0%	4	2	2	0	0	0	0.0%	22
	LINCOLN	16	6	27.3%	22	15	4	3	0	0	13.6%	21
	MACON	2	2	50.0%	4	2	1	1	0	0	25.0%	32
	MARION	14	8	36.4%	22	10	11	1	0	0	4.5%	31
	MONITEAU	3	2	40.0%	5	3	1	1	0	0	20.0%	35
	MONROE	6	1	14.3%	7	2	5	0	0	0	0.0%	30
	MONTGOMERY	9	7	43.8%	16	9	4	3	0	0	18.8%	28
	OSAGE	1	1	50.0%	2	1	1	0	0	0	0.0%	23
	PIKE	3	8	72.7%	11	6	3	1	0	1	18.2%	34
	RALLS	1	4	80.0%	5	0	2	3	0	0	60.0%	47
	RANDOLPH	8	4	33.3%	12	6	4	1	0	1	16.7%	36
	SCHUYLER	0	2	100.0%	2	0	2	0	0	0	0.0%	44
	SCOTLAND	0	2	100.0%	2	0	0	0	2	0	100.0%	96
	SHELBY	4	1	20.0%	5	4	1	0	0	0	0.0%	21
	WARREN	3	10	76.9%	13	9	3	1	0	0	7.7%	21
	NE TOTAL	160	129	44.6%	289	134	109	32	4	10	15.9%	36
SE REGION	BOLLINGER	9	7	43.8%	16	3	2	4	1	6	68.8%	94
	BUTLER	22	19	46.3%	41	24	15	1	0	1	4.9%	31
	CAPE GIRARDEAU	17	15	46.9%	32	14	12	5	0	1	18.8%	33
	CARTER	5	3	37.5%	8	6	2	0	0	0	0.0%	16
	CRAWFORD	4	9	69.2%	13	7	5	1	0	0	7.7%	29
	DENT	4	5	55.6%	9	6	3	0	0	0	0.0%	22
	DUNKLIN	40	11	21.6%	51	27	10	11	2	1	27.5%	34
	HOWELL	18	21	53.8%	39	18	11	5	0	5	25.6%	42
	IRON	3	9	75.0%	12	7	5	0	0	0	0.0%	25
	MADISON	6	6	50.0%	12	4	6	2	0	0	16.7%	34
	MARIES	5	1	16.7%	6	5	1	0	0	0	0.0%	25

TABLE 16
MHABD NON-BLIND APPLICATIONS FOR PERSONS 65+ YEARS OF AGE
DECEMBER 2013

		# APPROVED	# REJECTED	PERCENT REJECTED	TOTAL RESOLVED	DAYS FOR APPLICATION RESOLUTION					% OVER 45 DAYS	AVERAGE DAYS
						30 DAYS OR LESS	31-45 DAYS	46-90 DAYS	91-105 DAYS	OVER 105 DAYS		
SE REGION	MISSISSIPPI	9	3	25.0%	12	7	4	1	0	0	8.3%	23
	NEW MADRID	13	5	27.8%	18	5	9	4	0	0	22.2%	32
	OREGON	1	5	83.3%	6	3	3	0	0	0	0.0%	29
	PEMISCOT	5	11	68.8%	16	5	11	0	0	0	0.0%	34
	PERRY	6	3	33.3%	9	4	4	0	1	0	11.1%	31
	PHELPS	31	14	31.1%	45	31	10	2	0	2	8.9%	28
	PULASKI	8	6	42.9%	14	5	6	3	0	0	21.4%	34
	REYNOLDS	1	1	50.0%	2	1	1	0	0	0	0.0%	28
	RIPLEY	7	2	22.2%	9	5	1	3	0	0	33.3%	31
	ST FRANCOIS	30	17	36.2%	47	30	9	4	0	4	17.0%	36
	STE GENEVIEVE	2	4	66.7%	6	5	1	0	0	0	0.0%	16
	SCOTT	15	21	58.3%	36	12	20	2	0	2	11.1%	44
	SHANNON	2	3	60.0%	5	3	2	0	0	0	0.0%	17
	STODDARD	19	5	20.8%	24	16	6	2	0	0	8.3%	26
	TEXAS	11	10	47.6%	21	11	9	0	0	1	4.8%	29
	WASHINGTON	7	5	41.7%	12	9	3	0	0	0	0.0%	14
	WAYNE	8	3	27.3%	11	6	2	1	1	1	27.3%	42
	WRIGHT	7	7	50.0%	14	5	7	2	0	0	14.3%	37
	SE TOTAL	315	231	42.3%	546	284	180	53	5	24	15.0%	34
SW REGION	BARRY	18	13	41.9%	31	24	6	1	0	0	3.2%	16
	BARTON	6	3	33.3%	9	4	4	1	0	0	11.1%	32
	BATES	3	6	66.7%	9	3	6	0	0	0	0.0%	31
	BENTON	5	13	72.2%	18	7	8	2	0	1	16.7%	43
	CAMDEN	10	7	41.2%	17	9	5	2	0	1	17.6%	36
	CEDAR	6	6	50.0%	12	6	3	0	0	3	25.0%	56
	CHRISTIAN	19	11	36.7%	30	20	8	2	0	0	6.7%	22
	DADE	4	3	42.9%	7	4	3	0	0	0	0.0%	24
	DALLAS	7	5	41.7%	12	8	4	0	0	0	0.0%	24
	DOUGLAS	6	5	45.5%	11	8	3	0	0	0	0.0%	16
	GREENE	70	57	44.9%	127	51	56	12	2	6	15.7%	40
	HENRY	9	10	52.6%	19	10	7	2	0	0	10.5%	28
	HICKORY	3	4	57.1%	7	3	4	0	0	0	0.0%	33
	JASPER	29	43	59.7%	72	40	24	7	0	1	11.1%	29
	LACLEDE	22	6	21.4%	28	17	4	3	0	4	25.0%	45
	LAWRENCE	12	15	55.6%	27	17	6	2	0	2	14.8%	39
	MCDONALD	9	4	30.8%	13	8	2	1	0	2	23.1%	41
	MILLER	14	6	30.0%	20	11	8	0	0	1	5.0%	31
	MORGAN	12	14	53.8%	26	8	10	7	0	1	30.8%	41
	NEWTON	24	23	48.9%	47	18	24	3	0	2	10.6%	39
	OZARK	6	4	40.0%	10	6	2	2	0	0	20.0%	29
	POLK	9	10	52.6%	19	9	8	2	0	0	10.5%	29
	ST CLAIR	5	6	54.5%	11	9	1	1	0	0	9.1%	22
	STONE	7	14	66.7%	21	6	8	2	0	5	33.3%	67
	TANEY	21	27	56.3%	48	24	20	2	0	2	8.3%	34
	VERNON	7	6	46.2%	13	7	3	3	0	0	23.1%	38
	WEBSTER	10	11	52.4%	21	15	6	0	0	0	0.0%	17
	SW TOTAL	353	332	48.5%	685	352	243	57	2	31	13.1%	35
KC REGION	ANDREW	2	3	60.0%	5	0	3	1	0	1	40.0%	64
	BUCHANAN	38	30	44.1%	68	39	13	11	2	3	23.5%	37
	CLAY	49	49	50.0%	98	49	29	12	2	6	20.4%	39
	DE KALB	7	3	30.0%	10	2	6	1	0	1	20.0%	58
	JACKSON	282	141	33.3%	423	213	149	54	5	2	14.4%	32
	PLATTE	14	13	48.1%	27	8	11	5	0	3	29.6%	51
	KC TOTAL	392	239	37.9%	631	311	211	84	9	16	17.3%	35
STL REGION	FRANKLIN	14	17	54.8%	31	7	18	4	0	2	19.4%	51
	JEFFERSON	29	35	54.7%	64	24	24	12	1	3	25.0%	41
	ST CHARLES	50	45	47.4%	95	39	27	26	2	1	30.5%	38
	ST LOUIS COUNTY	256	171	40.0%	427	163	126	81	15	42	32.3%	51
	ST LOUIS CITY	149	57	27.7%	206	116	52	22	5	11	18.4%	40
	STL TOTAL	498	325	39.5%	823	349	247	145	23	59	27.6%	46
STATEWIDE		1,873	1,353	41.9%	3,226	1,569	1,078	392	44	143	17.9%	37

**TABLE 17
MHABD BLIND APPLICATIONS
DECEMBER 2013**

		# APPROVED	# REJECTED	PERCENT REJECTED	TOTAL RESOLVED	DAYS FOR APPLICATION RESOLUTION					% OVER 90 DAYS	AVERAGE DAYS
						30 DAYS OR LESS	31-45 DAYS	46-90 DAYS	91-105 DAYS	OVER 105 DAYS		
NW REGION	ATCHISON	0	0	0.0%	0	0	0	0	0	0	0.0%	0
	CALDWELL	0	1	100.0%	1	0	1	0	0	0	0.0%	44
	CARROLL	0	0	0.0%	0	0	0	0	0	0	0.0%	0
	CASS	0	0	0.0%	0	0	0	0	0	0	0.0%	0
	CHARITON	0	0	0.0%	0	0	0	0	0	0	0.0%	0
	CLINTON	0	0	0.0%	0	0	0	0	0	0	0.0%	0
	COOPER	1	0	0.0%	1	1	0	0	0	0	0.0%	11
	DAVISS	0	0	0.0%	0	0	0	0	0	0	0.0%	0
	GENTRY	0	0	0.0%	0	0	0	0	0	0	0.0%	0
	GRUNDY	0	0	0.0%	0	0	0	0	0	0	0.0%	0
	HARRISON	0	0	0.0%	0	0	0	0	0	0	0.0%	0
	HOLT	0	0	0.0%	0	0	0	0	0	0	0.0%	0
	JOHNSON	0	0	0.0%	0	0	0	0	0	0	0.0%	0
	LAFAYETTE	0	1	100.0%	1	1	0	0	0	0	0.0%	14
	LINN	0	0	0.0%	0	0	0	0	0	0	0.0%	0
	LIVINGSTON	0	0	0.0%	0	0	0	0	0	0	0.0%	0
	MERCER	0	0	0.0%	0	0	0	0	0	0	0.0%	0
	NODAWAY	0	1	100.0%	1	0	0	0	0	1	100.0%	137
	PETTIS	0	2	100.0%	2	0	0	1	1	0	50.0%	76
	PUTNAM	0	0	0.0%	0	0	0	0	0	0	0.0%	0
	RAY	0	0	0.0%	0	0	0	0	0	0	0.0%	0
	SALINE	0	0	0.0%	0	0	0	0	0	0	0.0%	0
	SULLIVAN	0	0	0.0%	0	0	0	0	0	0	0.0%	0
	WORTH	0	0	0.0%	0	0	0	0	0	0	0.0%	0
	NW TOTAL	1	5	83.3%	6	2	1	1	1	1	33.3%	60
NE REGION	ADAIR	0	0	0.0%	0	0	0	0	0	0	0.0%	0
	AUDRAIN	0	0	0.0%	0	0	0	0	0	0	0.0%	0
	BOONE	0	1	100.0%	1	0	0	0	0	1	100.0%	150
	CALLAWAY	0	0	0.0%	0	0	0	0	0	0	0.0%	0
	CLARK	0	0	0.0%	0	0	0	0	0	0	0.0%	0
	COLE	0	1	100.0%	1	0	1	0	0	0	0.0%	44
	GASCONADE	0	0	0.0%	0	0	0	0	0	0	0.0%	0
	HOWARD	0	0	0.0%	0	0	0	0	0	0	0.0%	0
	KNOX	0	0	0.0%	0	0	0	0	0	0	0.0%	0
	LEWIS	0	0	0.0%	0	0	0	0	0	0	0.0%	0
	LINCOLN	0	0	0.0%	0	0	0	0	0	0	0.0%	0
	MACON	0	0	0.0%	0	0	0	0	0	0	0.0%	0
	MARION	0	0	0.0%	0	0	0	0	0	0	0.0%	0
	MONITEAU	0	0	0.0%	0	0	0	0	0	0	0.0%	0
	MONROE	0	0	0.0%	0	0	0	0	0	0	0.0%	0
	MONTGOMERY	0	0	0.0%	0	0	0	0	0	0	0.0%	0
	OSAGE	0	1	100.0%	1	0	0	1	0	0	0.0%	69
	PIKE	0	0	0.0%	0	0	0	0	0	0	0.0%	0
	RALLS	0	0	0.0%	0	0	0	0	0	0	0.0%	0
	RANDOLPH	0	1	100.0%	1	0	1	0	0	0	0.0%	37
	SCHUYLER	0	0	0.0%	0	0	0	0	0	0	0.0%	0
	SCOTLAND	0	0	0.0%	0	0	0	0	0	0	0.0%	0
	SHELBY	0	0	0.0%	0	0	0	0	0	0	0.0%	0
	WARREN	0	1	100.0%	1	0	0	0	0	1	100.0%	118
	NE TOTAL	0	5	100.0%	5	0	2	1	0	2	40.0%	84
SE REGION	BOLLINGER	0	0	0.0%	0	0	0	0	0	0	0.0%	0
	BUTLER	0	0	0.0%	0	0	0	0	0	0	0.0%	0
	CAPE GIRARDEAU	0	1	100.0%	1	0	0	0	1	0	100.0%	102
	CARTER	0	0	0.0%	0	0	0	0	0	0	0.0%	0
	CRAWFORD	0	0	0.0%	0	0	0	0	0	0	0.0%	0
	DENT	0	0	0.0%	0	0	0	0	0	0	0.0%	0
	DUNKLIN	0	3	100.0%	3	0	3	0	0	0	0.0%	44
	HOWELL	0	0	0.0%	0	0	0	0	0	0	0.0%	0
	IRON	0	0	0.0%	0	0	0	0	0	0	0.0%	0
	MADISON	0	1	100.0%	1	1	0	0	0	0	0.0%	0
	MARIES	0	0	0.0%	0	0	0	0	0	0	0.0%	0

**TABLE 17
MHABD BLIND APPLICATIONS
DECEMBER 2013**

		# APPROVED	# REJECTED	PERCENT REJECTED	TOTAL RESOLVED	DAYS FOR APPLICATION RESOLUTION					% OVER 90 DAYS	AVERAGE DAYS
						30 DAYS OR LESS	31-45 DAYS	46-90 DAYS	91-105 DAYS	OVER 105 DAYS		
SE REGION	MISSISSIPPI	0	0	0.0%	0	0	0	0	0	0	0.0%	0
	NEW MADRID	1	0	0.0%	1	1	0	0	0	0	0.0%	0
	OREGON	0	0	0.0%	0	0	0	0	0	0	0.0%	0
	PEMISCOT	0	0	0.0%	0	0	0	0	0	0	0.0%	0
	PERRY	0	0	0.0%	0	0	0	0	0	0	0.0%	0
	PHELPS	0	0	0.0%	0	0	0	0	0	0	0.0%	0
	PULASKI	1	0	0.0%	1	1	0	0	0	0	0.0%	5
	REYNOLDS	0	0	0.0%	0	0	0	0	0	0	0.0%	0
	RIPLEY	0	0	0.0%	0	0	0	0	0	0	0.0%	0
	ST FRANCOIS	0	2	100.0%	2	1	0	1	0	0	0.0%	39
	STE GENEVIEVE	0	0	0.0%	0	0	0	0	0	0	0.0%	0
	SCOTT	0	0	0.0%	0	0	0	0	0	0	0.0%	0
	SHANNON	0	0	0.0%	0	0	0	0	0	0	0.0%	0
	STODDARD	0	0	0.0%	0	0	0	0	0	0	0.0%	0
	TEXAS	0	1	100.0%	1	1	0	0	0	0	0.0%	30
	WASHINGTON	0	0	0.0%	0	0	0	0	0	0	0.0%	0
	WAYNE	0	0	0.0%	0	0	0	0	0	0	0.0%	0
	WRIGHT	2	0	0.0%	2	1	1	0	0	0	0.0%	18
	SE TOTAL	4	8	66.7%	12	6	4	1	1	0	8.3%	32
SW REGION	BARRY	0	0	0.0%	0	0	0	0	0	0	0.0%	0
	BARTON	0	0	0.0%	0	0	0	0	0	0	0.0%	0
	BATES	0	0	0.0%	0	0	0	0	0	0	0.0%	0
	BENTON	0	0	0.0%	0	0	0	0	0	0	0.0%	0
	CAMDEN	1	0	0.0%	1	0	0	0	0	1	100.0%	180
	CEDAR	0	0	0.0%	0	0	0	0	0	0	0.0%	0
	CHRISTIAN	0	0	0.0%	0	0	0	0	0	0	0.0%	0
	DADE	0	0	0.0%	0	0	0	0	0	0	0.0%	0
	DALLAS	0	0	0.0%	0	0	0	0	0	0	0.0%	0
	DOUGLAS	0	0	0.0%	0	0	0	0	0	0	0.0%	0
	GREENE	0	3	100.0%	3	0	1	2	0	0	0.0%	47
	HENRY	0	2	100.0%	2	0	1	1	0	0	0.0%	57
	HICKORY	0	0	0.0%	0	0	0	0	0	0	0.0%	0
	JASPER	0	4	100.0%	4	0	4	0	0	0	0.0%	44
	LACLEDE	1	0	0.0%	1	1	0	0	0	0	0.0%	7
	LAWRENCE	1	0	0.0%	1	1	0	0	0	0	0.0%	0
	MCDONALD	0	0	0.0%	0	0	0	0	0	0	0.0%	0
	MILLER	0	0	0.0%	0	0	0	0	0	0	0.0%	0
	MORGAN	0	0	0.0%	0	0	0	0	0	0	0.0%	0
	NEWTON	1	0	0.0%	1	0	0	0	0	1	100.0%	272
	OZARK	0	0	0.0%	0	0	0	0	0	0	0.0%	0
	POLK	0	0	0.0%	0	0	0	0	0	0	0.0%	0
	ST CLAIR	1	0	0.0%	1	1	0	0	0	0	0.0%	29
	STONE	0	0	0.0%	0	0	0	0	0	0	0.0%	0
	TANEY	0	0	0.0%	0	0	0	0	0	0	0.0%	0
	VERNON	0	0	0.0%	0	0	0	0	0	0	0.0%	0
	WEBSTER	0	0	0.0%	0	0	0	0	0	0	0.0%	0
	SW TOTAL	5	9	64.3%	14	3	6	3	0	2	14.3%	65
KC REGION	ANDREW	0	0	0.0%	0	0	0	0	0	0	0.0%	0
	BUCHANAN	0	1	100.0%	1	1	0	0	0	0	0.0%	13
	CLAY	1	2	66.7%	3	1	0	0	0	2	66.7%	104
	DE KALB	0	0	0.0%	0	0	0	0	0	0	0.0%	0
	JACKSON	9	16	64.0%	25	12	4	5	2	2	16.0%	56
	PLATTE	1	0	0.0%	1	1	0	0	0	0	0.0%	17
	KC TOTAL	11	19	63.3%	30	15	4	5	2	4	20.0%	58
STL REGION	FRANKLIN	1	1	50.0%	2	1	1	0	0	0	0.0%	31
	JEFFERSON	1	1	50.0%	2	1	0	0	1	0	50.0%	47
	ST CHARLES	2	2	50.0%	4	2	1	1	0	0	0.0%	42
	ST LOUIS COUNTY	3	0	0.0%	3	1	0	1	0	1	33.3%	62
	ST LOUIS CITY	1	3	75.0%	4	1	1	0	0	2	50.0%	80
	STL TOTAL	8	7	46.7%	15	6	3	2	1	3	26.7%	55
STATEWIDE		29	53	64.6%	82	32	20	13	5	12	20.7%	57

**TABLE 18
MO HEALTHNET FOR THE AGED, BLIND AND DISABLED
DECEMBER 2013**

		SSI-SP, SP ONLY	BP, SAB	SSI, MHABD NON- SPENDDOWN	MHABD SPENDDOWN	TWHA NON-PREMIUM	TWHA PREMIUM	NC, VENDOR CASES	TOTAL PERSONS RECEIVING
NW REGION	ATCHISON	0	2	125	17	2	3	62	211
	CALDWELL	0	4	206	21	0	2	55	288
	CARROLL	0	6	288	60	0	2	58	414
	CASS	2	49	1,403	207	5	17	495	2,178
	CHARITON	1	6	180	35	0	2	164	388
	CLINTON	0	14	312	45	1	4	116	492
	COOPER	0	9	475	71	4	7	104	670
	DAVISS	0	6	200	25	1	2	30	264
	GENTRY	0	4	200	41	5	3	77	330
	GRUNDY	1	8	343	50	2	3	124	531
	HARRISON	2	4	299	42	1	7	88	443
	HOLT	0	3	82	15	0	1	51	152
	JOHNSON	0	20	827	99	2	7	252	1,207
	LAFAYETTE	1	29	752	169	0	6	270	1,227
	LINN	0	3	456	49	0	0	135	643
	LIVINGSTON	0	9	401	63	2	8	275	758
	MERCER	0	4	93	18	0	1	47	163
	NODAWAY	1	4	331	63	4	3	118	524
	PETTIS	0	46	1,418	148	2	7	482	2,103
	PUTNAM	0	4	156	23	0	1	56	240
	RAY	0	14	477	91	3	2	166	753
	SALINE	0	21	805	112	1	9	319	1,267
	SULLIVAN	0	5	225	32	1	1	127	391
	WORTH	0	1	52	5	0	0	23	81
	NW TOTAL	8	275	10,106	1,501	36	98	3,694	15,718
NE REGION	ADAIR	2	15	821	133	3	17	162	1,153
	AUDRAIN	2	20	656	96	2	5	180	961
	BOONE	0	68	3,086	449	10	46	447	4,106
	CALLAWAY	1	14	947	107	7	11	227	1,314
	CLARK	0	4	197	22	0	3	42	268
	COLE	0	53	1,438	206	1	29	322	2,049
	GASCONADE	0	5	352	56	2	2	173	590
	HOWARD	1	7	282	42	0	3	123	458
	KNOX	0	1	107	11	0	1	65	185
	LEWIS	0	3	230	31	0	2	123	389
	LINCOLN	0	25	1,143	139	2	10	444	1,763
	MACON	0	12	416	54	2	10	180	674
	MARION	4	16	1,115	139	0	19	578	1,871
	MONITEAU	0	2	286	34	0	1	91	414
	MONROE	0	7	220	41	1	5	115	389
	MONTGOMERY	0	10	391	49	0	1	180	631
	OSAGE	1	6	216	24	2	2	97	348
	PIKE	0	9	576	98	1	8	144	836
	RALLS	1	4	213	44	0	5	74	341
	RANDOLPH	1	23	974	115	1	0	374	1,488
	SCHUYLER	0	0	133	21	0	1	39	194
	SCOTLAND	0	2	93	23	1	0	42	161
	SHELBY	0	3	160	24	1	1	83	272
	WARREN	1	16	721	104	4	7	92	945
	NE TOTAL	14	325	14,773	2,062	40	189	4,397	21,800
SE REGION	BOLLINGER	0	2	600	94	0	4	199	899
	BUTLER	2	37	2,644	316	3	13	669	3,684
	CAPE GIRARDEAU	0	40	1,824	256	8	17	701	2,846
	CARTER	0	2	415	59	1	2	94	573
	CRAWFORD	1	19	987	124	3	5	320	1,459
	DENT	0	8	825	120	2	7	164	1,126
	DUNKLIN	2	39	2,585	297	2	5	605	3,535
	HOWELL	1	34	1,945	208	3	3	459	2,653
	IRON	0	10	657	80	2	3	317	1,069
	MADISON	0	10	593	88	1	0	285	977
	MARIES	1	9	254	36	0	1	98	399

**TABLE 18
MO HEALTHNET FOR THE AGED, BLIND AND DISABLED
DECEMBER 2013**

		SSI-SP, SP ONLY	BP, SAB	SSI, MHABD NON- SPENDDOWN	MHABD SPENDDOWN	TWHA NON-PREMIUM	TWHA PREMIUM	NC, VENDOR CASES	TOTAL PERSONS RECEIVING
SE REGION	MISSISSIPPI	0	14	869	124	0	5	248	1,260
	NEW MADRID	1	24	1,112	186	3	2	344	1,672
	OREGON	0	6	767	78	0	0	119	970
	PEMISCOT	0	22	1,606	216	0	6	318	2,168
	PERRY	0	10	450	80	5	11	159	715
	PHELPS	3	25	1,558	190	1	12	306	2,095
	PULASKI	0	18	980	81	0	3	164	1,246
	REYNOLDS	0	6	377	60	0	5	105	553
	RIPLEY	1	15	1,072	121	1	5	255	1,470
	ST FRANCOIS	1	79	2,771	337	5	12	991	4,196
	STE GENEVIEVE	0	7	392	69	3	6	138	615
	SCOTT	0	27	2,020	233	1	12	607	2,900
	SHANNON	0	8	503	54	1	1	98	665
	STODDARD	0	32	1,525	237	3	6	516	2,319
	TEXAS	0	18	1,034	135	2	2	192	1,383
	WASHINGTON	3	33	1,618	180	3	2	257	2,096
	WAYNE	1	26	960	133	3	2	207	1,332
	WRIGHT	1	18	1,081	134	2	1	163	1,400
	SE TOTAL	18	598	34,024	4,326	58	153	9,098	48,275
SW REGION	BARRY	0	25	1,223	142	0	2	241	1,633
	BARTON	0	10	398	40	0	2	125	575
	BATES	2	13	552	62	1	3	139	772
	BENTON	1	26	769	93	0	3	196	1,088
	CAMDEN	0	19	973	128	3	7	165	1,295
	CEDAR	0	8	647	76	1	5	160	897
	CHRISTIAN	0	32	1,259	146	0	6	422	1,865
	DADE	0	2	232	28	0	1	54	317
	DALLAS	1	12	717	60	0	2	155	947
	DOUGLAS	1	7	662	74	0	2	82	828
	GREENE	6	177	7,830	876	10	74	1,649	10,622
	HENRY	0	26	936	113	1	5	202	1,283
	HICKORY	0	6	396	43	0	2	78	525
	JASPER	2	86	3,753	469	7	33	548	4,898
	LACLEDE	2	36	1,380	150	2	6	274	1,850
	LAWRENCE	1	20	1,187	175	0	4	246	1,633
	MCDONALD	0	11	647	93	0	2	121	874
	MILLER	2	12	805	106	1	13	220	1,159
	MORGAN	0	11	897	96	3	5	168	1,180
	NEWTON	0	32	1,405	209	2	8	391	2,047
	OZARK	0	11	429	29	0	1	199	669
	POLK	2	16	1,137	153	1	8	366	1,683
	ST CLAIR	0	11	407	44	0	2	72	536
	STONE	0	12	750	93	0	3	174	1,032
	TANEY	0	39	1,417	148	0	22	237	1,863
	VERNON	0	9	807	118	0	9	227	1,170
	WEBSTER	0	12	899	104	2	2	182	1,201
	SW TOTAL	20	681	32,514	3,868	34	232	7,093	44,442
KC REGION	ANDREW	0	4	268	34	1	0	111	418
	BUCHANAN	1	59	2,953	318	5	19	660	4,015
	CLAY	1	111	2,763	493	6	24	790	4,188
	DE KALB	0	9	225	28	1	1	119	383
	JACKSON	5	712	17,319	1,817	21	99	4,003	23,976
	PLATTE	0	26	667	120	2	16	259	1,090
	KC TOTAL	7	921	24,195	2,810	36	159	5,942	34,070
STL REGION	FRANKLIN	1	48	2,003	251	9	17	526	2,855
	JEFFERSON	0	84	3,675	522	2	17	1,373	5,673
	ST CHARLES	0	90	3,057	535	15	35	826	4,558
	ST LOUIS COUNTY	6	563	17,152	2,068	13	117	5,299	25,218
	ST LOUIS CITY	12	329	18,233	1,363	6	56	3,086	23,085
	STL TOTAL	19	1,114	44,120	4,739	45	242	11,110	61,389
STATEWIDE		86	3,914	159,732	19,306	249	1,073	41,334	225,694

**TABLE 19
QUALIFIED MEDICARE BENEFICIARY
DECEMBER 2013**

		QMB ONLY PERSONS	QMB ONLY % OF TOTAL	QMB & MHABD PERSONS	QMB & MHABD % OF TOTAL	TOTAL QMB PERSONS
NW REGION	ATCHISON	13	12.7%	89	87.3%	102
	CALDWELL	22	15.6%	119	84.4%	141
	CARROLL	26	14.1%	158	85.9%	184
	CASS	152	16.8%	754	83.2%	906
	CHARITON	21	11.4%	163	88.6%	184
	CLINTON	25	13.0%	167	87.0%	192
	COOPER	58	18.5%	256	81.5%	314
	DAVISS	23	18.9%	99	81.1%	122
	GENTRY	18	11.2%	143	88.8%	161
	GRUNDY	43	16.5%	218	83.5%	261
	HARRISON	39	18.9%	167	81.1%	206
	HOLT	14	24.1%	44	75.9%	58
	JOHNSON	76	14.4%	451	85.6%	527
	LAFAYETTE	61	11.9%	453	88.1%	514
	LINN	61	19.7%	249	80.3%	310
	LIVINGSTON	53	14.2%	320	85.8%	373
	MERCER	8	9.3%	78	90.7%	86
	NODAWAY	89	30.5%	203	69.5%	292
	PETTIS	124	12.7%	852	87.3%	976
	PUTNAM	17	14.0%	104	86.0%	121
	RAY	49	16.1%	256	83.9%	305
	SALINE	56	9.9%	510	90.1%	566
	SULLIVAN	17	9.0%	171	91.0%	188
	WORTH	11	28.2%	28	71.8%	39
	NW TOTAL	1,076	15.1%	6,052	84.9%	7,128
NE REGION	ADAIR	68	12.6%	473	87.4%	541
	AUDRAIN	59	14.1%	358	85.9%	417
	BOONE	225	13.4%	1,450	86.6%	1,675
	CALLAWAY	96	15.1%	541	84.9%	637
	CLARK	28	21.4%	103	78.6%	131
	COLE	110	13.0%	736	87.0%	846
	GASCONADE	38	14.5%	224	85.5%	262
	HOWARD	30	12.6%	208	87.4%	238
	KNOX	11	12.5%	77	87.5%	88
	LEWIS	22	11.3%	173	88.7%	195
	LINCOLN	103	13.9%	640	86.1%	743
	MACON	48	15.8%	255	84.2%	303
	MARION	77	9.1%	765	90.9%	842
	MONITEAU	27	14.5%	159	85.5%	186
	MONROE	23	11.3%	180	88.7%	203
	MONTGOMERY	42	14.1%	256	85.9%	298
	OSAGE	24	14.1%	146	85.9%	170
	PIKE	45	11.7%	341	88.3%	386
	RALLS	14	7.8%	165	92.2%	179
	RANDOLPH	85	13.0%	571	87.0%	656
	SCHUYLER	11	9.8%	101	90.2%	112
	SCOTLAND	21	21.2%	78	78.8%	99
	SHELBY	9	7.4%	112	92.6%	121
	WARREN	75	18.0%	342	82.0%	417
	NE TOTAL	1,291	13.2%	8,454	86.8%	9,745
SE REGION	BOLLINGER	40	9.1%	401	90.9%	441
	BUTLER	168	9.6%	1,575	90.4%	1,743
	CAPE GIRARDEAU	133	10.4%	1,142	89.6%	1,275
	CARTER	28	10.1%	248	89.9%	276
	CRAWFORD	88	12.8%	598	87.2%	686
	DENT	56	11.2%	444	88.8%	500
	DUNKLIN	154	9.1%	1,534	90.9%	1,688
	HOWELL	217	16.2%	1,123	83.8%	1,340
	IRON	40	8.6%	424	91.4%	464
	MADISON	36	8.5%	386	91.5%	422
	MARIES	29	14.2%	175	85.8%	204

**TABLE 19
QUALIFIED MEDICARE BENEFICIARY
DECEMBER 2013**

		QMB ONLY PERSONS	QMB ONLY % OF TOTAL	QMB & MHABD PERSONS	QMB & MHABD % OF TOTAL	TOTAL QMB PERSONS
SE REGION	MISSISSIPPI	53	8.7%	553	91.3%	606
	NEW MADRID	72	8.6%	764	91.4%	836
	OREGON	64	12.3%	458	87.7%	522
	PEMISCOT	69	6.6%	984	93.4%	1,053
	PERRY	31	9.2%	305	90.8%	336
	PHELPS	142	15.3%	785	84.7%	927
	PULASKI	81	14.7%	471	85.3%	552
	REYNOLDS	23	9.1%	229	90.9%	252
	RIPLEY	60	9.3%	585	90.7%	645
	ST FRANCOIS	203	11.4%	1,574	88.6%	1,777
	STE GENEVIEVE	26	9.6%	244	90.4%	270
	SCOTT	137	10.3%	1,196	89.7%	1,333
	SHANNON	44	12.4%	310	87.6%	354
	STODDARD	116	10.3%	1,009	89.7%	1,125
	TEXAS	130	18.3%	582	81.7%	712
	WASHINGTON	117	13.3%	765	86.7%	882
	WAYNE	66	10.6%	559	89.4%	625
	WRIGHT	136	18.7%	593	81.3%	729
	SE TOTAL	2,559	11.3%	20,016	88.7%	22,575
SW REGION	BARRY	124	15.7%	665	84.3%	789
	BARTON	35	12.5%	246	87.5%	281
	BATES	54	16.0%	284	84.0%	338
	BENTON	93	18.1%	422	81.9%	515
	CAMDEN	119	18.3%	530	81.7%	649
	CEDAR	73	17.1%	353	82.9%	426
	CHRISTIAN	148	16.8%	731	83.2%	879
	DADE	32	18.9%	137	81.1%	169
	DALLAS	91	19.8%	369	80.2%	460
	DOUGLAS	75	16.7%	373	83.3%	448
	GREENE	768	15.9%	4,050	84.1%	4,818
	HENRY	76	13.5%	486	86.5%	562
	HICKORY	55	19.9%	221	80.1%	276
	JASPER	339	14.8%	1,950	85.2%	2,289
	LACLEDE	143	16.1%	746	83.9%	889
	LAWRENCE	136	16.6%	683	83.4%	819
	MCDONALD	67	15.2%	375	84.8%	442
	MILLER	99	17.8%	457	82.2%	556
	MORGAN	106	19.4%	439	80.6%	545
	NEWTON	149	15.3%	822	84.7%	971
	OZARK	57	17.4%	270	82.6%	327
	POLK	116	15.2%	645	84.8%	761
	ST CLAIR	48	16.4%	244	83.6%	292
	STONE	89	16.6%	447	83.4%	536
	TANEY	182	19.4%	758	80.6%	940
	VERNON	59	11.2%	466	88.8%	525
	WEBSTER	119	20.2%	471	79.8%	590
	SW TOTAL	3,452	16.4%	17,640	83.6%	21,092
KC REGION	ANDREW	33	16.7%	165	83.3%	198
	BUCHANAN	210	13.0%	1,408	87.0%	1,618
	CLAY	285	16.0%	1,494	84.0%	1,779
	DE KALB	25	14.7%	145	85.3%	170
	JACKSON	1,613	16.0%	8,477	84.0%	10,090
	PLATTE	61	14.6%	358	85.4%	419
	KC TOTAL	2,227	15.6%	12,047	84.4%	14,274
STL REGION	FRANKLIN	210	16.1%	1,094	83.9%	1,304
	JEFFERSON	388	15.4%	2,126	84.6%	2,514
	ST CHARLES	373	19.7%	1,518	80.3%	1,891
	ST LOUIS COUNTY	1,331	13.1%	8,806	86.9%	10,137
	ST LOUIS CITY	1,018	11.1%	8,159	88.9%	9,177
	STL TOTAL	3,320	13.3%	21,703	86.7%	25,023
STATEWIDE		13,925	13.9%	85,912	86.1%	99,837

**TABLE 20
SPECIFIED LOW-INCOME MEDICARE BENEFICIARY
DECEMBER 2013**

		SLMB ONLY PERSONS	SLMB ONLY % OF TOTAL	SLMB & MHABD PERSONS	SLMB & MHABD % OF TOTAL	TOTAL SLMB PERSONS
NW REGION	ATCHISON	35	59.3%	24	40.7%	59
	CALDWELL	44	71.0%	18	29.0%	62
	CARROLL	31	57.4%	23	42.6%	54
	CASS	289	73.2%	106	26.8%	395
	CHARITON	23	50.0%	23	50.0%	46
	CLINTON	46	75.4%	15	24.6%	61
	COOPER	78	70.3%	33	29.7%	111
	DAVIESS	42	85.7%	7	14.3%	49
	GENTRY	30	63.8%	17	36.2%	47
	GRUNDY	65	69.1%	29	30.9%	94
	HARRISON	61	73.5%	22	26.5%	83
	HOLT	12	40.0%	18	60.0%	30
	JOHNSON	148	75.5%	48	24.5%	196
	LAFAYETTE	110	63.6%	63	36.4%	173
	LINN	70	63.6%	40	36.4%	110
	LIVINGSTON	71	62.8%	42	37.2%	113
	MERCER	18	69.2%	8	30.8%	26
	NODAWAY	71	77.2%	21	22.8%	92
	PETTIS	211	66.8%	105	33.2%	316
	PUTNAM	38	64.4%	21	35.6%	59
	RAY	99	67.8%	47	32.2%	146
	SALINE	123	61.8%	76	38.2%	199
	SULLIVAN	48	70.6%	20	29.4%	68
	WORTH	17	89.5%	2	10.5%	19
	NW TOTAL	1,780	68.3%	828	31.7%	2,608
NE REGION	ADAIR	105	66.5%	53	33.5%	158
	AUDRAIN	73	67.0%	36	33.0%	109
	BOONE	318	62.1%	194	37.9%	512
	CALLAWAY	177	79.0%	47	21.0%	224
	CLARK	47	78.3%	13	21.7%	60
	COLE	187	66.8%	93	33.2%	280
	GASCONADE	79	69.3%	35	30.7%	114
	HOWARD	50	64.1%	28	35.9%	78
	KNOX	27	69.2%	12	30.8%	39
	LEWIS	29	55.8%	23	44.2%	52
	LINCOLN	236	72.8%	88	27.2%	324
	MACON	78	66.1%	40	33.9%	118
	MARION	145	58.5%	103	41.5%	248
	MONITEAU	29	52.7%	26	47.3%	55
	MONROE	35	53.0%	31	47.0%	66
	MONTGOMERY	71	68.3%	33	31.7%	104
	OSAGE	39	73.6%	14	26.4%	53
	PIKE	79	65.8%	41	34.2%	120
	RALLS	33	75.0%	11	25.0%	44
	RANDOLPH	131	65.5%	69	34.5%	200
	SCHUYLER	19	79.2%	5	20.8%	24
	SCOTLAND	17	63.0%	10	37.0%	27
	SHELBY	21	52.5%	19	47.5%	40
	WARREN	123	82.6%	26	17.4%	149
	NE TOTAL	2,148	67.2%	1,050	32.8%	3,198
SE REGION	BOLLINGER	64	56.6%	49	43.4%	113
	BUTLER	319	61.2%	202	38.8%	521
	CAPE GIRARDEAU	252	59.9%	169	40.1%	421
	CARTER	38	52.1%	35	47.9%	73
	CRAWFORD	171	68.7%	78	31.3%	249
	DENT	104	67.1%	51	32.9%	155
	DUNKLIN	255	58.1%	184	41.9%	439
	HOWELL	364	76.2%	114	23.8%	478
	IRON	92	62.6%	55	37.4%	147
	MADISON	83	53.2%	73	46.8%	156
	MARIES	40	65.6%	21	34.4%	61

**TABLE 20
SPECIFIED LOW-INCOME MEDICARE BENEFICIARY
DECEMBER 2013**

		SLMB ONLY PERSONS	SLMB ONLY % OF TOTAL	SLMB & MHABD PERSONS	SLMB & MHABD % OF TOTAL	TOTAL SLMB PERSONS
SE REGION	MISSISSIPPI	100	57.1%	75	42.9%	175
	NEW MADRID	130	55.8%	103	44.2%	233
	OREGON	110	74.8%	37	25.2%	147
	PEMISCOT	127	47.4%	141	52.6%	268
	PERRY	59	53.2%	52	46.8%	111
	PHELPS	205	65.1%	110	34.9%	315
	PULASKI	99	69.2%	44	30.8%	143
	REYNOLDS	36	55.4%	29	44.6%	65
	RIPLEY	111	46.8%	126	53.2%	237
	ST FRANCOIS	420	66.0%	216	34.0%	636
	STE GENEVIEVE	51	60.7%	33	39.3%	84
	SCOTT	254	60.2%	168	39.8%	422
	SHANNON	85	73.3%	31	26.7%	116
	STODDARD	235	61.7%	146	38.3%	381
	TEXAS	229	77.9%	65	22.1%	294
	WASHINGTON	185	64.9%	100	35.1%	285
	WAYNE	132	61.1%	84	38.9%	216
	WRIGHT	182	80.2%	45	19.8%	227
	SE TOTAL	4,532	63.2%	2,636	36.8%	7,168
	SW REGION	BARRY	216	82.4%	46	17.6%
BARTON		67	71.3%	27	28.7%	94
BATES		103	76.3%	32	23.7%	135
BENTON		153	77.3%	45	22.7%	198
CAMDEN		199	79.6%	51	20.4%	250
CEDAR		147	79.5%	38	20.5%	185
CHRISTIAN		305	80.1%	76	19.9%	381
DADE		57	76.0%	18	24.0%	75
DALLAS		110	78.6%	30	21.4%	140
DOUGLAS		124	83.2%	25	16.8%	149
GREENE		1,150	73.4%	416	26.6%	1,566
HENRY		165	74.7%	56	25.3%	221
HICKORY		87	83.7%	17	16.3%	104
JASPER		544	75.5%	177	24.5%	721
LACLEDE		231	75.0%	77	25.0%	308
LAWRENCE		239	78.6%	65	21.4%	304
MCDONALD		120	75.0%	40	25.0%	160
MILLER		143	73.0%	53	27.0%	196
MORGAN		149	74.5%	51	25.5%	200
NEWTON		277	74.7%	94	25.3%	371
OZARK		103	76.9%	31	23.1%	134
POLK		173	69.5%	76	30.5%	249
ST CLAIR		74	77.9%	21	22.1%	95
STONE		162	80.2%	40	19.8%	202
TANEY		291	83.1%	59	16.9%	350
VERNON		109	63.4%	63	36.6%	172
WEBSTER		211	79.6%	54	20.4%	265
SW TOTAL	5,709	76.3%	1,778	23.7%	7,487	
KC REGION	ANDREW	36	61.0%	23	39.0%	59
	BUCHANAN	397	72.7%	149	27.3%	546
	CLAY	511	70.5%	214	29.5%	725
	DE KALB	48	71.6%	19	28.4%	67
	JACKSON	2,565	75.3%	843	24.7%	3,408
	PLATTE	112	64.0%	63	36.0%	175
	KC TOTAL	3,669	73.7%	1,311	26.3%	4,980
STL REGION	FRANKLIN	431	76.7%	131	23.3%	562
	JEFFERSON	670	71.2%	271	28.8%	941
	ST CHARLES	533	72.8%	199	27.2%	732
	ST LOUIS COUNTY	2,077	68.2%	968	31.8%	3,045
	ST LOUIS CITY	1,525	66.8%	758	33.2%	2,283
STL TOTAL	5,236	69.2%	2,327	30.8%	7,563	
STATEWIDE		23,074	69.9%	9,930	30.1%	33,004

**TABLE 21
MO HEALTHNET REINVESTIGATIONS
DECEMBER 2013**

		TOTAL MO HEALTHNET SUBJECT TO REINS			
		CASES AS OF END OF MONTH	REINS COMPLETED DURING MONTH	CASES OVERDUE FOR REIN	% OVERDUE FOR REIN
NW REGION	ATCHISON	383	34	0	0.00%
	CALDWELL	635	69	0	0.00%
	CARROLL	853	65	45	5.28%
	CASS	5,811	486	21	0.36%
	CHARITON	696	42	1	0.14%
	CLINTON	1,184	99	1	0.08%
	COOPER	1,496	127	2	0.13%
	DAVISS	629	52	0	0.00%
	GENTRY	602	55	1	0.17%
	GRUNDY	1,009	93	3	0.30%
	HARRISON	970	63	4	0.41%
	HOLT	324	23	0	0.00%
	JOHNSON	2,852	232	15	0.53%
	LAFAYETTE	2,564	187	10	0.39%
	LINN	1,262	111	0	0.00%
	LIVINGSTON	1,339	112	3	0.22%
	MERCER	285	28	0	0.00%
	NODAWAY	1,119	95	0	0.00%
	PETTIS	4,458	379	7	0.16%
	PUTNAM	437	29	1	0.23%
	RAY	1,742	137	3	0.17%
	SALINE	2,465	180	39	1.58%
	SULLIVAN	746	63	0	0.00%
	WORTH	168	8	0	0.00%
	NW TOTAL	34,029	2,769	156	0.46%
NE REGION	ADAIR	2,208	160	11	0.50%
	AUDRAIN	2,061	185	127	6.16%
	BOONE	9,451	874	441	4.67%
	CALLAWAY	3,063	274	20	0.65%
	CLARK	659	56	1	0.15%
	COLE	4,747	409	40	0.84%
	GASCONADE	1,206	103	2	0.17%
	HOWARD	940	58	1	0.11%
	KNOX	361	19	5	1.39%
	LEWIS	774	47	7	0.90%
	LINCOLN	4,276	349	2	0.05%
	MACON	1,441	107	2	0.14%
	MARION	3,389	316	32	0.94%
	MONITEAU	994	73	12	1.21%
	MONROE	790	67	1	0.13%
	MONTGOMERY	1,284	121	4	0.31%
	OSAGE	693	62	6	0.87%
	PIKE	1,682	158	0	0.00%
	RALLS	713	54	11	1.54%
	RANDOLPH	3,080	186	3	0.10%
	SCHUYLER	403	26	6	1.49%
	SCOTLAND	383	19	8	2.09%
	SHELBY	572	48	0	0.00%
	WARREN	2,497	221	1	0.04%
	NE TOTAL	47,667	3,992	743	1.56%
SE REGION	BOLLINGER	1,644	147	3	0.18%
	BUTLER	6,907	537	10	0.14%
	CAPE GIRARDEAU	6,095	530	14	0.23%
	CARTER	1,037	90	2	0.19%
	CRAWFORD	3,059	237	20	0.65%
	DENT	2,182	177	6	0.27%
	DUNKLIN	6,213	575	18	0.29%
	HOWELL	5,552	465	34	0.61%
	IRON	1,771	139	10	0.56%
	MADISON	1,802	143	6	0.33%
	MARIES	757	69	3	0.40%

**TABLE 21
MO HEALTHNET REINVESTIGATIONS
DECEMBER 2013**

		TOTAL MO HEALTHNET SUBJECT TO REINS			
		CASES AS OF END OF MONTH	REINS COMPLETED DURING MONTH	CASES OVERDUE FOR REIN	% OVERDUE FOR REIN
SE REGION	MISSISSIPPI	2,420	218	2	0.08%
	NEW MADRID	3,028	265	7	0.23%
	OREGON	1,752	164	0	0.00%
	PEMISCOT	3,773	292	8	0.21%
	PERRY	1,486	104	3	0.20%
	HELPS	4,286	388	7	0.16%
	PULASKI	2,948	206	15	0.51%
	REYNOLDS	938	82	2	0.21%
	RIPLEY	2,659	236	6	0.23%
	ST FRANCOIS	8,129	694	31	0.38%
	STE GENEVIEVE	1,269	116	6	0.47%
	SCOTT	5,814	478	100	1.72%
	SHANNON	1,318	122	6	0.46%
	STODDARD	4,292	314	1	0.02%
	TEXAS	2,923	249	22	0.75%
	WASHINGTON	4,014	344	2	0.05%
	WAYNE	2,307	172	6	0.26%
	WRIGHT	2,852	194	2	0.07%
	SE TOTAL	93,227	7,747	352	0.38%
SW REGION	BARRY	3,728	291	8	0.21%
	BARTON	1,281	108	45	3.51%
	BATES	1,628	120	1	0.06%
	BENTON	2,195	166	4	0.18%
	CAMDEN	3,361	317	12	0.36%
	CEDAR	1,822	160	1	0.05%
	CHRISTIAN	5,165	357	10	0.19%
	DADE	762	62	2	0.26%
	DALLAS	1,950	162	1	0.05%
	DOUGLAS	1,745	137	4	0.23%
	GREENE	23,153	2,160	100	0.43%
	HENRY	2,523	227	2	0.08%
	HICKORY	1,011	83	3	0.30%
	JASPER	11,586	844	380	3.28%
	LACLEDE	4,218	366	18	0.43%
	LAWRENCE	3,817	325	3	0.08%
	MCDONALD	2,297	203	7	0.30%
	MILLER	2,666	261	6	0.23%
	MORGAN	2,464	212	60	2.44%
	NEWTON	4,930	378	16	0.32%
	OZARK	1,284	115	3	0.23%
	POLK	3,318	247	2	0.06%
	ST CLAIR	1,068	93	0	0.00%
	STONE	2,455	152	92	3.75%
	TANEY	4,929	420	11	0.22%
	VERNON	2,300	175	2	0.09%
	WEBSTER	2,975	267	1	0.03%
	SW TOTAL	100,631	8,408	794	0.79%
KC REGION	ANDREW	952	85	8	0.84%
	BUCHANAN	8,930	792	117	1.31%
	CLAY	11,349	976	94	0.83%
	DE KALB	747	72	15	2.01%
	JACKSON	59,141	4,977	2,394	4.05%
	PLATTE	3,086	286	79	2.56%
	KC TOTAL	84,205	7,188	2,707	3.21%
STL REGION	FRANKLIN	6,803	577	66	0.97%
	JEFFERSON	14,131	1,147	26	0.18%
	ST CHARLES	11,731	1,070	194	1.65%
	ST LOUIS COUNTY	69,188	5,567	1,276	1.84%
	ST LOUIS CITY	58,813	4,463	824	1.40%
	STL TOTAL	160,666	12,824	2,386	1.49%
STATEWIDE		520,425	42,928	7,138	1.37%

**TABLE 21
MO HEALTHNET REINVESTIGATIONS
DECEMBER 2013**

		MHF & MHK				AGED, BLIND, DISABLED			
		CASES AS OF END OF MONTH	REINS COMPLETED DURING MONTH	CASES OVERDUE FOR REIN	% OVERDUE FOR REIN	CASES AS OF END OF MONTH	REINS COMPLETED DURING MONTH	CASES OVERDUE FOR REIN	% OVERDUE FOR REIN
NW REGION	ATCHISON	127	12	0	0.00%	238	20	0	0.00%
	CALDWELL	282	36	0	0.00%	324	31	0	0.00%
	CARROLL	357	25	10	2.80%	466	38	29	6.22%
	CASS	3,046	263	3	0.10%	2,545	207	10	0.39%
	CHARITON	261	18	0	0.00%	415	22	1	0.24%
	CLINTON	595	59	0	0.00%	571	38	1	0.18%
	COOPER	643	53	1	0.16%	802	72	1	0.12%
	DAVISS	309	29	0	0.00%	290	21	0	0.00%
	GENTRY	219	21	0	0.00%	357	34	1	0.28%
	GRUNDY	380	28	2	0.53%	585	59	0	0.00%
	HARRISON	419	23	0	0.00%	515	37	2	0.39%
	HOLT	138	13	0	0.00%	175	10	0	0.00%
	JOHNSON	1,400	131	3	0.21%	1,362	95	9	0.66%
	LAFAYETTE	1,142	86	1	0.09%	1,349	96	6	0.44%
	LINN	475	39	0	0.00%	726	70	0	0.00%
	LIVINGSTON	459	47	0	0.00%	814	60	3	0.37%
	MERCER	101	11	0	0.00%	168	15	0	0.00%
	NODAWAY	416	37	0	0.00%	598	54	0	0.00%
	PETTIS	1,972	156	0	0.00%	2,362	218	4	0.17%
	PUTNAM	147	12	0	0.00%	261	15	1	0.38%
	RAY	796	66	1	0.13%	871	68	2	0.23%
	SALINE	981	82	2	0.20%	1,421	89	37	2.60%
	SULLIVAN	289	26	0	0.00%	419	34	0	0.00%
	WORTH	55	4	0	0.00%	102	3	0	0.00%
	NW TOTAL	15,009	1,277	23	0.15%	17,736	1,406	107	0.60%
NE REGION	ADAIR	852	58	2	0.23%	1,284	100	3	0.23%
	AUDRAIN	932	82	41	4.40%	1,085	98	81	7.47%
	BOONE	4,633	458	138	2.98%	4,625	401	279	6.03%
	CALLAWAY	1,417	138	13	0.92%	1,538	130	4	0.26%
	CLARK	315	29	0	0.00%	312	25	0	0.00%
	COLE	2,356	215	26	1.10%	2,288	187	14	0.61%
	GASCONADE	497	38	1	0.20%	648	56	1	0.15%
	HOWARD	404	33	0	0.00%	500	21	1	0.20%
	KNOX	138	6	2	1.45%	212	13	2	0.94%
	LEWIS	311	18	1	0.32%	440	28	4	0.91%
	LINCOLN	2,068	182	2	0.10%	2,056	155	0	0.00%
	MACON	623	42	0	0.00%	765	61	1	0.13%
	MARION	1,252	123	8	0.64%	2,034	181	17	0.84%
	MONITEAU	503	38	10	1.99%	472	34	2	0.42%
	MONROE	300	26	0	0.00%	468	41	1	0.21%
	MONTGOMERY	527	61	0	0.00%	714	56	3	0.42%
	OSAGE	286	28	4	1.40%	378	32	2	0.53%
	PIKE	699	71	0	0.00%	921	78	0	0.00%
	RALLS	308	23	2	0.65%	389	29	7	1.80%
	RANDOLPH	1,295	97	1	0.08%	1,699	85	2	0.12%
	SCHUYLER	180	12	2	1.11%	203	14	3	1.48%
	SCOTLAND	176	12	4	2.27%	193	6	4	2.07%
	SHELBY	263	29	0	0.00%	294	19	0	0.00%
	WARREN	1,281	127	0	0.00%	1,131	88	1	0.09%
	NE TOTAL	21,616	1,946	257	1.19%	24,649	1,938	432	1.75%
SE REGION	BOLLINGER	648	67	2	0.31%	963	77	1	0.10%
	BUTLER	2,713	265	0	0.00%	4,026	251	9	0.22%
	CAPE GIRARDEAU	2,752	218	3	0.11%	3,169	294	4	0.13%
	CARTER	404	32	0	0.00%	606	58	2	0.33%
	CRAWFORD	1,321	110	8	0.61%	1,628	120	9	0.55%
	DENT	876	71	0	0.00%	1,231	98	6	0.49%
	DUNKLIN	2,290	242	2	0.09%	3,769	323	15	0.40%
	HOWELL	2,346	222	6	0.26%	2,950	230	23	0.78%
	IRON	561	56	4	0.71%	1,161	82	6	0.52%
	MADISON	676	50	0	0.00%	1,076	84	4	0.37%
	MARIES	286	23	0	0.00%	441	43	1	0.23%

**TABLE 21
MO HEALTHNET REINVESTIGATIONS
DECEMBER 2013**

		MHF & MHK				AGED, BLIND, DISABLED			
		CASES AS OF END OF MONTH	REINS COMPLETED DURING MONTH	CASES OVERDUE FOR REIN	% OVERDUE FOR REIN	CASES AS OF END OF MONTH	REINS COMPLETED DURING MONTH	CASES OVERDUE FOR REIN	% OVERDUE FOR REIN
SE REGION	MISSISSIPPI	961	92	1	0.10%	1,398	123	1	0.07%
	NEW MADRID	1,145	120	3	0.26%	1,807	138	4	0.22%
	OREGON	666	66	0	0.00%	1,013	94	0	0.00%
	PEMISCOT	1,426	109	1	0.07%	2,280	180	6	0.26%
	PERRY	635	42	1	0.16%	816	57	2	0.25%
	PHELPS	1,819	173	3	0.16%	2,356	204	4	0.17%
	PULASKI	1,490	120	6	0.40%	1,383	83	8	0.58%
	REYNOLDS	333	27	0	0.00%	583	53	2	0.34%
	RIPLEY	1,050	102	1	0.10%	1,550	128	2	0.13%
	ST FRANCOIS	3,213	286	6	0.19%	4,696	387	23	0.49%
	STE GENEVIEVE	527	56	0	0.00%	704	57	4	0.57%
	SCOTT	2,399	230	28	1.17%	3,280	239	65	1.98%
	SHANNON	535	45	2	0.37%	723	71	3	0.41%
	STODDARD	1,574	129	0	0.00%	2,597	180	1	0.04%
	TEXAS	1,213	113	5	0.41%	1,541	132	6	0.39%
	WASHINGTON	1,584	151	0	0.00%	2,320	185	2	0.09%
	WAYNE	820	66	6	0.73%	1,430	101	0	0.00%
	WRIGHT	1,176	89	2	0.17%	1,519	95	0	0.00%
	SE TOTAL	37,439	3,372	90	0.24%	53,016	4,167	213	0.40%
SW REGION	BARRY	1,758	145	2	0.11%	1,790	140	4	0.22%
	BARTON	572	48	9	1.57%	671	57	34	5.07%
	BATES	682	44	1	0.15%	883	72	0	0.00%
	BENTON	807	69	0	0.00%	1,273	87	3	0.24%
	CAMDEN	1,669	176	0	0.00%	1,559	133	4	0.26%
	CEDAR	707	71	0	0.00%	1,035	84	1	0.10%
	CHRISTIAN	2,786	197	6	0.22%	2,167	147	3	0.14%
	DADE	345	27	0	0.00%	381	32	2	0.52%
	DALLAS	802	73	0	0.00%	1,052	83	1	0.10%
	DOUGLAS	737	55	0	0.00%	915	76	1	0.11%
	GREENE	10,406	943	31	0.30%	11,964	1,160	44	0.37%
	HENRY	990	98	0	0.00%	1,428	127	2	0.14%
	HICKORY	343	32	1	0.29%	606	44	2	0.33%
	JASPER	5,733	485	90	1.57%	5,505	344	259	4.70%
	LACLEDE	1,985	198	5	0.25%	2,061	153	9	0.44%
	LAWRENCE	1,800	176	0	0.00%	1,821	138	2	0.11%
	MCDONALD	1,237	112	4	0.32%	1,001	89	3	0.30%
	MILLER	1,254	126	0	0.00%	1,316	127	5	0.38%
	MORGAN	997	79	14	1.40%	1,361	125	41	3.01%
	NEWTON	2,417	203	5	0.21%	2,339	162	11	0.47%
	OZARK	471	39	0	0.00%	739	70	1	0.14%
	POLK	1,380	115	0	0.00%	1,818	126	2	0.11%
	ST CLAIR	407	33	0	0.00%	607	58	0	0.00%
	STONE	1,187	87	11	0.93%	1,148	64	71	6.18%
	TANEY	2,516	225	1	0.04%	2,191	180	4	0.18%
	VERNON	950	68	1	0.11%	1,260	101	0	0.00%
	WEBSTER	1,476	153	0	0.00%	1,342	106	0	0.00%
	SW TOTAL	46,414	4,077	181	0.39%	50,233	4,085	509	1.01%
KC REGION	ANDREW	436	39	1	0.23%	477	39	4	0.84%
	BUCHANAN	4,160	421	18	0.43%	4,501	355	87	1.93%
	CLAY	6,115	527	28	0.46%	4,901	415	63	1.29%
	DE KALB	283	32	1	0.35%	428	35	11	2.57%
	JACKSON	29,468	2,711	171	0.58%	28,038	2,169	2,066	7.37%
	PLATTE	1,759	165	20	1.14%	1,261	114	56	4.44%
	KC TOTAL	42,221	3,895	239	0.57%	39,606	3,127	2,287	5.77%
STL REGION	FRANKLIN	3,178	263	21	0.66%	3,333	288	29	0.87%
	JEFFERSON	6,998	609	9	0.13%	6,664	511	14	0.21%
	ST CHARLES	5,927	523	67	1.13%	5,337	489	105	1.97%
	ST LOUIS COUNTY	28,609	2,541	414	1.45%	28,570	2,328	642	2.25%
	ST LOUIS CITY	19,450	1,818	110	0.57%	25,794	1,847	627	2.43%
	STL TOTAL	64,162	5,754	621	0.97%	69,698	5,463	1,417	2.03%
STATEWIDE		226,861	20,321	1,411	0.62%	254,938	20,186	4,965	1.95%

**TABLE 21
MO HEALTHNET REINVESTIGATIONS
DECEMBER 2013**

		BCCT				QMB & SLMB			
		CASES AS OF END OF MONTH	REINS COMPLETED DURING MONTH	CASES OVERDUE FOR REIN	% OVERDUE FOR REIN	CASES AS OF END OF MONTH	REINS COMPLETED DURING MONTH	CASES OVERDUE FOR REIN	% OVERDUE FOR REIN
NW REGION	ATCHISON	0	0	0	0.00%	18	2	0	0.00%
	CALDWELL	0	0	0	0.00%	29	2	0	0.00%
	CARROLL	7	0	4	57.14%	23	2	2	8.70%
	CASS	19	1	6	31.58%	201	15	2	1.00%
	CHARITON	0	0	0	0.00%	20	2	0	0.00%
	CLINTON	1	0	0	0.00%	17	2	0	0.00%
	COOPER	2	0	0	0.00%	49	2	0	0.00%
	DAVISS	2	0	0	0.00%	28	2	0	0.00%
	GENTRY	0	0	0	0.00%	26	0	0	0.00%
	GRUNDY	3	0	1	33.33%	41	6	0	0.00%
	HARRISON	3	0	1	33.33%	33	3	1	3.03%
	HOLT	0	0	0	0.00%	11	0	0	0.00%
	JOHNSON	3	0	1	33.33%	87	6	2	2.30%
	LAFAYETTE	7	0	3	42.86%	66	5	0	0.00%
	LINN	2	0	0	0.00%	59	2	0	0.00%
	LIVINGSTON	0	0	0	0.00%	66	5	0	0.00%
	MERCER	0	0	0	0.00%	16	2	0	0.00%
	NODAWAY	2	0	0	0.00%	103	4	0	0.00%
	PETTIS	9	0	2	22.22%	115	5	1	0.87%
	PUTNAM	2	0	0	0.00%	27	2	0	0.00%
	RAY	3	0	0	0.00%	72	3	0	0.00%
	SALINE	3	0	0	0.00%	60	9	0	0.00%
	SULLIVAN	2	0	0	0.00%	36	3	0	0.00%
	WORTH	0	0	0	0.00%	11	1	0	0.00%
	NW TOTAL	70	1	18	25.71%	1,214	85	8	0.66%
NE REGION	ADAIR	12	0	6	50.00%	60	2	0	0.00%
	AUDRAIN	4	0	3	75.00%	40	5	2	5.00%
	BOONE	18	1	9	50.00%	175	14	15	8.57%
	CALLAWAY	6	0	2	33.33%	102	6	1	0.98%
	CLARK	1	0	1	100.00%	31	2	0	0.00%
	COLE	12	1	0	0.00%	91	6	0	0.00%
	GASCONADE	2	1	0	0.00%	59	8	0	0.00%
	HOWARD	2	0	0	0.00%	34	4	0	0.00%
	KNOX	0	0	0	0.00%	11	0	1	9.09%
	LEWIS	2	0	1	50.00%	21	1	1	4.76%
	LINCOLN	8	1	0	0.00%	144	11	0	0.00%
	MACON	1	0	1	100.00%	52	4	0	0.00%
	MARION	14	0	5	35.71%	89	12	2	2.25%
	MONITEAU	1	0	0	0.00%	18	1	0	0.00%
	MONROE	4	0	0	0.00%	18	0	0	0.00%
	MONTGOMERY	5	0	1	20.00%	38	4	0	0.00%
	OSAGE	1	0	0	0.00%	28	2	0	0.00%
	PIKE	3	1	0	0.00%	59	8	0	0.00%
	RALLS	2	0	0	0.00%	14	2	2	14.29%
	RANDOLPH	9	0	0	0.00%	77	4	0	0.00%
	SCHUYLER	3	0	0	0.00%	17	0	1	5.88%
	SCOTLAND	1	0	0	0.00%	13	1	0	0.00%
	SHELBY	3	0	0	0.00%	12	0	0	0.00%
	WARREN	13	2	0	0.00%	72	4	0	0.00%
	NE TOTAL	127	7	29	22.83%	1,275	101	25	1.96%
SE REGION	BOLLINGER	0	0	0	0.00%	33	3	0	0.00%
	BUTLER	24	4	0	0.00%	144	17	1	0.69%
	CAPE GIRARDEAU	17	3	6	35.29%	157	15	1	0.64%
	CARTER	5	0	0	0.00%	22	0	0	0.00%
	CRAWFORD	5	0	2	40.00%	105	7	1	0.95%
	DENT	3	0	0	0.00%	72	8	0	0.00%
	DUNKLIN	14	1	0	0.00%	140	9	1	0.71%
	HOWELL	16	1	3	18.75%	240	12	2	0.83%
	IRON	1	0	0	0.00%	48	1	0	0.00%
	MADISON	6	1	1	16.67%	44	8	1	2.27%
	MARIES	0	0	0	0.00%	30	3	2	6.67%

**TABLE 21
MO HEALTHNET REINVESTIGATIONS
DECEMBER 2013**

		BCCT				QMB & SLMB			
		CASES AS OF END OF MONTH	REINS COMPLETED DURING MONTH	CASES OVERDUE FOR REIN	% OVERDUE FOR REIN	CASES AS OF END OF MONTH	REINS COMPLETED DURING MONTH	CASES OVERDUE FOR REIN	% OVERDUE FOR REIN
SE REGION	MISSISSIPPI	12	1	0	0.00%	49	2	0	0.00%
	NEW MADRID	5	0	0	0.00%	71	7	0	0.00%
	OREGON	2	0	0	0.00%	71	4	0	0.00%
	PEMISCOT	3	0	1	33.33%	64	3	0	0.00%
	PERRY	2	0	0	0.00%	33	5	0	0.00%
	PHELPS	10	1	0	0.00%	101	10	0	0.00%
	PULASKI	6	0	1	16.67%	69	3	0	0.00%
	REYNOLDS	3	0	0	0.00%	19	2	0	0.00%
	RIPLEY	6	0	3	50.00%	53	6	0	0.00%
	ST FRANCOIS	11	0	1	9.09%	209	21	1	0.48%
	STE GENEVIEVE	3	0	2	66.67%	35	3	0	0.00%
	SCOTT	10	0	3	30.00%	125	9	4	3.20%
	SHANNON	4	0	0	0.00%	56	6	1	1.79%
	STODDARD	10	0	0	0.00%	111	5	0	0.00%
	TEXAS	15	0	10	66.67%	154	4	1	0.65%
	WASHINGTON	14	2	0	0.00%	96	6	0	0.00%
	WAYNE	1	0	0	0.00%	56	5	0	0.00%
	WRIGHT	9	0	0	0.00%	148	10	0	0.00%
	SE TOTAL	217	14	33	15.21%	2,555	194	16	0.63%
SW REGION	BARRY	13	1	1	7.69%	167	5	1	0.60%
	BARTON	1	0	1	100.00%	37	3	1	2.70%
	BATES	2	0	0	0.00%	61	4	0	0.00%
	BENTON	9	0	0	0.00%	106	10	1	0.94%
	CAMDEN	15	0	8	53.33%	118	8	0	0.00%
	CEDAR	3	0	0	0.00%	77	5	0	0.00%
	CHRISTIAN	7	0	0	0.00%	205	13	1	0.49%
	DADE	3	0	0	0.00%	33	3	0	0.00%
	DALLAS	3	1	0	0.00%	93	5	0	0.00%
	DOUGLAS	7	0	3	42.86%	86	6	0	0.00%
	GREENE	71	1	19	26.76%	712	56	6	0.84%
	HENRY	1	0	0	0.00%	104	2	0	0.00%
	HICKORY	1	0	0	0.00%	61	7	0	0.00%
	JASPER	29	0	12	41.38%	319	15	19	5.96%
	LACLEDE	6	0	2	33.33%	166	15	2	1.20%
	LAWRENCE	7	0	0	0.00%	189	11	1	0.53%
	MCDONALD	5	0	0	0.00%	54	2	0	0.00%
	MILLER	6	0	0	0.00%	90	8	1	1.11%
	MORGAN	8	0	2	25.00%	98	8	3	3.06%
	NEWTON	12	0	0	0.00%	162	13	0	0.00%
	OZARK	4	0	1	25.00%	70	6	1	1.43%
	POLK	2	0	0	0.00%	118	6	0	0.00%
	ST CLAIR	3	0	0	0.00%	51	2	0	0.00%
	STONE	8	0	1	12.50%	112	1	9	8.04%
	TANEY	17	0	6	35.29%	205	15	0	0.00%
	VERNON	5	0	0	0.00%	85	6	1	1.18%
	WEBSTER	6	1	0	0.00%	151	7	1	0.66%
	SW TOTAL	254	4	56	22.05%	3,730	242	48	1.29%
KC REGION	ANDREW	1	0	1	100.00%	38	7	2	5.26%
	BUCHANAN	36	0	8	22.22%	233	16	4	1.72%
	CLAY	9	3	0	0.00%	324	31	3	0.93%
	DE KALB	3	0	0	0.00%	33	5	3	9.09%
	JACKSON	125	6	4	3.20%	1,510	91	153	10.13%
	PLATTE	8	0	2	25.00%	58	7	1	1.72%
	KC TOTAL	182	9	15	8.24%	2,196	157	166	7.56%
STL REGION	FRANKLIN	27	3	12	44.44%	265	23	4	1.51%
	JEFFERSON	36	2	0	0.00%	433	25	3	0.69%
	ST CHARLES	44	2	16	36.36%	423	56	6	1.42%
	ST LOUIS COUNTY	357	13	124	34.73%	11,652	685	96	0.82%
	ST LOUIS CITY	159	2	53	33.33%	13,410	796	34	0.25%
	STL TOTAL	623	22	205	32.91%	26,183	1,585	143	0.55%
STATEWIDE		1,473	57	356	24.17%	37,153	2,364	406	1.09%

Figure 4
Missouri MO HealthNet Recipients
60-Month Trend through December 2013

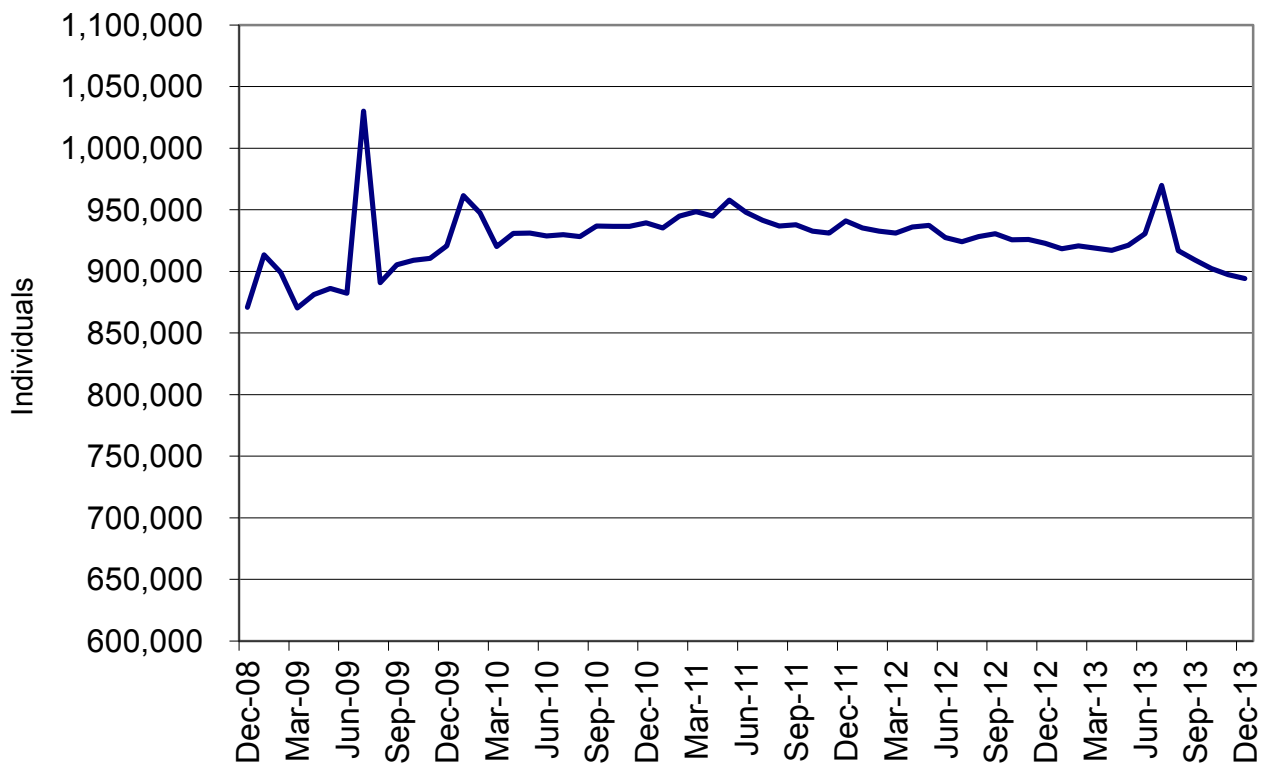
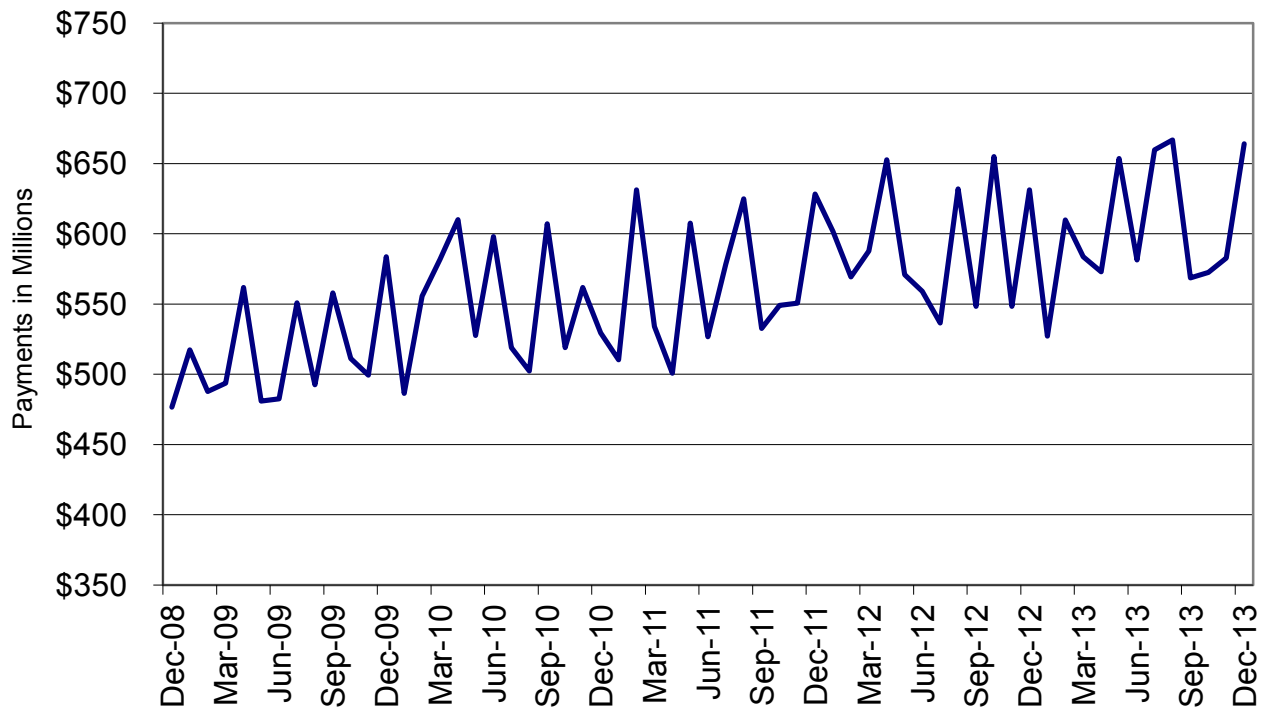

Figure 5
Missouri MO HealthNet Payments
60-Month Trend through December 2013



**TABLE 22
MO HEALTHNET RECIPIENTS AND PAYMENTS BY TYPE OF SERVICE
DECEMBER 2013**

	TOTAL RECIPIENTS	TOTAL PAYMENTS	ADULT DAY HEALTH RECIPIENTS	ADULT DAY HEALTH PAYMENTS	AIDS WAIVER RECIPIENTS	AIDS WAIVER PAYMENTS	AGED/DISABLED WAIVER RECIPIENTS	AGED/DISABLED WAIVER PAYMENTS	AMBULANCE SERVICES RECIPIENTS	AMBULANCE SERVICES PAYMENTS
STATE TOTAL	891,264	\$648,461,338	1,554	\$1,643,452	39	\$156,152	12,222	\$8,575,541	11,446	\$4,220,224
ADAIR	3,686	\$3,683,307	0	\$0	0	\$0	82	\$47,079	71	\$35,933
ANDREW	1,637	\$1,353,664	0	\$0	0	\$0	26	\$12,468	33	\$8,855
ATCHISON	562	\$357,557	0	\$0	0	\$0	24	\$8,215	7	\$4,632
AUDRAIN	3,658	\$2,541,210	0	\$0	0	\$0	44	\$24,308	40	\$11,969
BARRY	6,809	\$3,576,780	0	\$0	0	\$0	57	\$17,362	73	\$42,409
BARTON	2,227	\$1,320,703	0	\$0	0	\$0	38	\$8,312	29	\$9,849
BATES	2,727	\$2,238,258	0	\$0	0	\$0	25	\$4,932	16	\$7,852
BENTON	3,433	\$2,401,272	0	\$0	0	\$0	70	\$32,343	60	\$45,350
BOLLINGER	2,814	\$1,855,549	0	\$0	0	\$0	80	\$47,001	45	\$23,471
BOONE	17,924	\$16,132,385	5	\$4,411	0	\$0	100	\$57,711	62	\$18,929
BUCHANAN	16,460	\$14,346,778	0	\$0	0	\$0	165	\$92,846	231	\$65,042
BUTLER	11,160	\$9,426,519	0	\$0	0	\$0	290	\$179,827	121	\$60,471
CALDWELL	1,109	\$744,335	0	\$0	0	\$0	20	\$12,691	9	\$1,998
CALLAWAY	5,621	\$4,147,034	0	\$0	0	\$0	37	\$27,035	57	\$19,591
CAMDEN	5,968	\$3,681,407	0	\$0	0	\$0	60	\$34,259	62	\$23,966
CAPE GIRARDEAU	10,588	\$8,033,674	27	\$23,857	0	\$0	222	\$139,146	141	\$49,373
CARROLL	1,389	\$933,470	0	\$0	0	\$0	24	\$12,333	16	\$5,190
CARTER	1,665	\$1,184,464	0	\$0	0	\$0	87	\$40,959	12	\$10,889
CASS	11,222	\$7,703,142	8	\$12,898	1	\$4,999	74	\$42,591	170	\$54,101
CEDAR	2,945	\$2,024,834	1	\$868	0	\$0	55	\$9,577	26	\$21,977
CHARITON	1,156	\$1,157,737	0	\$0	0	\$0	29	\$8,153	15	\$2,682
CHRISTIAN	9,670	\$4,822,607	7	\$7,860	0	\$0	44	\$7,988	70	\$21,341
CLARK	1,104	\$606,696	0	\$0	0	\$0	23	\$10,663	21	\$5,486
CLAY	21,940	\$14,234,079	10	\$11,349	1	\$10	132	\$89,545	158	\$33,294
CLINTON	2,196	\$1,531,019	0	\$0	0	\$0	22	\$13,739	25	\$9,737
COLE	9,078	\$6,595,225	0	\$0	0	\$0	62	\$35,457	110	\$40,243
COOPER	2,522	\$2,344,031	0	\$0	0	\$0	13	\$6,333	21	\$8,964
CRAWFORD	5,232	\$3,363,587	0	\$0	0	\$0	88	\$45,948	105	\$53,420
DADE	1,278	\$694,273	0	\$0	0	\$0	22	\$3,242	13	\$10,801
DALLAS	3,190	\$2,119,671	7	\$10,032	0	\$0	30	\$13,369	79	\$37,012
DAVISS	1,230	\$670,341	0	\$0	0	\$0	10	\$5,089	12	\$8,238
DEKALB	1,185	\$1,000,629	0	\$0	0	\$0	34	\$17,283	27	\$11,579
DENT	3,629	\$2,624,262	8	\$6,703	0	\$0	65	\$37,279	46	\$33,884
DOUGLAS	3,002	\$1,263,426	0	\$0	0	\$0	29	\$8,928	21	\$14,295
DUNKLIN	10,497	\$8,457,492	0	\$0	0	\$0	363	\$170,733	259	\$117,528
FRANKLIN	12,685	\$7,949,651	0	\$0	0	\$0	75	\$43,369	159	\$54,991
GASCONADE	2,026	\$1,867,165	0	\$0	0	\$0	29	\$17,644	30	\$23,232
GENTRY	958	\$1,300,968	0	\$0	0	\$0	14	\$6,110	23	\$10,602
GREENE	41,247	\$30,071,659	62	\$95,978	0	\$0	249	\$59,129	686	\$197,811
GRUNDY	1,652	\$1,233,752	0	\$0	0	\$0	39	\$23,142	43	\$23,639
HARRISON	1,608	\$1,288,251	0	\$0	0	\$0	23	\$9,924	29	\$25,299
HENRY	4,166	\$2,998,961	0	\$0	0	\$0	67	\$20,539	32	\$12,874
HICKORY	1,584	\$1,119,007	1	\$1,392	0	\$0	32	\$9,556	26	\$17,552
HOLT	540	\$372,977	0	\$0	0	\$0	23	\$9,756	10	\$7,498
HOWARD	1,618	\$1,565,517	0	\$0	0	\$0	17	\$8,234	3	\$650
HOWELL	9,178	\$5,309,545	5	\$15,334	0	\$0	129	\$43,914	179	\$97,160
IRON	2,654	\$2,625,779	1	\$1,894	0	\$0	69	\$40,314	62	\$34,745
JACKSON	112,514	\$78,664,850	205	\$253,807	8	\$7,403	733	\$626,206	1,105	\$247,921
JASPER	21,747	\$13,054,136	0	\$0	0	\$0	201	\$49,519	283	\$129,431
JEFFERSON	25,436	\$17,450,622	19	\$20,977	0	\$0	174	\$133,723	286	\$66,847
JOHNSON	5,469	\$4,579,915	0	\$0	0	\$0	50	\$23,158	88	\$58,625
KNOX	556	\$425,257	0	\$0	0	\$0	18	\$3,838	17	\$8,549
LACLEDE	7,502	\$4,030,984	9	\$8,031	0	\$0	89	\$52,415	98	\$44,193
LAFAYETTE	4,649	\$6,136,423	0	\$0	0	\$0	55	\$23,561	75	\$21,134
LAWRENCE	7,078	\$3,934,435	0	\$0	0	\$0	68	\$16,663	122	\$43,536
LEWIS	1,234	\$870,886	0	\$0	0	\$0	18	\$5,765	14	\$6,398
LINCOLN	7,817	\$5,206,854	0	\$0	0	\$0	45	\$28,827	101	\$30,673

NOTE: COUNTY REPRESENTS WHERE THE RECIPIENT LIVES, NOT NECESSARILY WHERE THE SERVICE WAS PROVIDED.

**TABLE 22
MO HEALTHNET RECIPIENTS AND PAYMENTS BY TYPE OF SERVICE
DECEMBER 2013**

	TOTAL RECIPIENTS	TOTAL PAYMENTS	ADULT DAY HEALTH RECIPIENTS	ADULT DAY HEALTH PAYMENTS	AIDS WAIVER RECIPIENTS	AIDS WAIVER PAYMENTS	AGED/DISABLED WAIVER RECIPIENTS	AGED/DISABLED WAIVER PAYMENTS	AMBULANCE SERVICES RECIPIENTS	AMBULANCE SERVICES PAYMENTS
LINN	2,057	\$1,516,128	0	\$0	0	\$0	36	\$15,934	29	\$27,212
LIVINGSTON	2,084	\$2,112,788	1	\$250	0	\$0	34	\$12,055	29	\$18,494
MCDONALD	4,600	\$1,884,464	0	\$0	0	\$0	63	\$14,984	47	\$31,084
MACON	2,517	\$1,892,639	0	\$0	0	\$0	40	\$16,789	18	\$9,601
MADISON	3,000	\$2,956,510	4	\$1,918	0	\$0	98	\$46,564	59	\$23,258
MARIES	1,218	\$976,210	4	\$3,430	0	\$0	21	\$12,553	21	\$11,021
MARION	5,618	\$5,586,587	0	\$0	0	\$0	99	\$42,772	72	\$21,621
MERCER	473	\$329,345	0	\$0	0	\$0	10	\$6,326	9	\$6,070
MILLER	4,598	\$2,762,766	0	\$0	0	\$0	52	\$23,917	67	\$37,645
MISSISSIPPI	3,949	\$2,796,686	2	\$1,944	0	\$0	210	\$149,665	56	\$23,529
MONITEAU	1,873	\$1,153,428	0	\$0	0	\$0	29	\$16,195	14	\$3,897
MONROE	1,238	\$886,038	0	\$0	0	\$0	20	\$10,853	6	\$3,303
MONTGOMERY	2,201	\$1,564,912	0	\$0	0	\$0	17	\$6,715	36	\$12,259
MORGAN	3,983	\$2,410,170	0	\$0	0	\$0	57	\$32,323	57	\$21,330
NEW MADRID	4,946	\$3,754,671	4	\$3,868	0	\$0	261	\$184,620	76	\$20,751
NEWTON	9,388	\$5,166,124	0	\$0	0	\$0	80	\$24,840	134	\$49,954
NODAWAY	1,782	\$1,297,999	0	\$0	0	\$0	29	\$13,958	16	\$10,094
OREGON	2,877	\$2,326,984	0	\$0	0	\$0	78	\$25,940	49	\$25,880
OSAGE	1,135	\$914,854	0	\$0	0	\$0	8	\$3,653	17	\$9,429
OZARK	1,972	\$1,414,630	0	\$0	0	\$0	20	\$4,433	39	\$18,331
PEMISCOT	6,306	\$4,684,437	0	\$0	0	\$0	374	\$212,122	86	\$51,080
PERRY	2,501	\$1,966,845	0	\$0	0	\$0	70	\$45,463	39	\$16,178
PETTIS	8,041	\$5,985,501	0	\$0	0	\$0	120	\$55,625	108	\$52,827
PHELPS	7,431	\$5,783,502	8	\$8,247	0	\$0	123	\$73,180	59	\$27,404
PIKE	2,903	\$2,233,547	0	\$0	0	\$0	49	\$23,362	20	\$22,639
PLATTE	5,959	\$3,877,713	1	\$5,228	0	\$0	20	\$14,970	39	\$6,746
POLK	6,029	\$4,902,098	7	\$12,009	0	\$0	43	\$16,469	40	\$19,146
PULASKI	5,400	\$3,398,190	5	\$4,271	0	\$0	63	\$39,857	70	\$46,477
PUTMAN	685	\$569,784	0	\$0	0	\$0	35	\$11,453	10	\$4,888
RALLS	1,241	\$1,049,959	2	\$2,430	0	\$0	22	\$8,937	14	\$3,263
RANDOLPH	5,095	\$3,909,944	0	\$0	0	\$0	74	\$25,967	81	\$22,378
RAY	2,989	\$2,164,621	0	\$0	0	\$0	43	\$24,911	44	\$15,894
REYNOLDS	1,558	\$1,478,153	0	\$0	0	\$0	98	\$35,886	32	\$22,216
RIPLEY	4,417	\$3,562,927	0	\$0	0	\$0	265	\$151,099	83	\$32,674
ST. CHARLES	22,155	\$17,982,409	15	\$31,918	0	\$0	103	\$83,766	187	\$49,885
ST. CLAIR	1,701	\$1,074,453	0	\$0	0	\$0	43	\$9,134	12	\$5,191
ST. FRANCOIS	13,283	\$10,171,848	20	\$18,268	0	\$0	260	\$151,151	263	\$112,982
STE.GENEVIEVE	2,092	\$1,684,703	5	\$4,779	0	\$0	34	\$17,439	26	\$14,662
ST. LOUIS COUNTY	109,069	\$84,488,341	512	\$493,521	2	\$11,256	1,326	\$1,711,742	1,348	\$310,560
SALINE	4,206	\$5,660,778	6	\$6,930	0	\$0	76	\$35,818	59	\$30,768
SCHUYLER	697	\$424,155	0	\$0	0	\$0	27	\$9,185	6	\$5,040
SCOTLAND	626	\$457,377	0	\$0	0	\$0	12	\$4,275	8	\$11,220
SCOTT	9,515	\$7,488,185	19	\$14,990	0	\$0	367	\$282,219	172	\$55,959
SHANNON	2,088	\$1,106,519	0	\$0	0	\$0	40	\$19,316	48	\$34,559
SHELBY	1,011	\$660,805	0	\$0	0	\$0	22	\$7,188	7	\$1,486
STODDARD	6,712	\$5,397,928	0	\$0	0	\$0	274	\$181,168	97	\$42,485
STONE	4,465	\$2,302,558	1	\$64	0	\$0	40	\$9,293	68	\$36,192
SULLIVAN	1,170	\$1,090,141	0	\$0	0	\$0	19	\$13,124	15	\$14,804
TANEY	8,763	\$4,219,203	0	\$0	0	\$0	64	\$14,406	87	\$47,052
TEXAS	4,847	\$2,656,837	0	\$0	0	\$0	64	\$25,358	50	\$48,775
VERNON	3,978	\$5,018,244	4	\$4,762	0	\$0	52	\$16,394	30	\$21,532
WARREN	4,693	\$3,205,467	1	\$1,044	0	\$0	29	\$19,949	47	\$16,948
WASHINGTON	6,719	\$4,765,459	1	\$768	0	\$0	193	\$94,423	109	\$53,222
WAYNE	3,598	\$2,787,082	0	\$0	1	\$2,134	148	\$83,016	71	\$48,137
WEBSTER	5,477	\$2,887,481	4	\$5,008	0	\$0	55	\$17,517	41	\$13,859
WORTH	247	\$249,468	0	\$0	0	\$0	4	\$1,172	2	\$128
WRIGHT	4,832	\$2,854,332	1	\$169	0	\$0	55	\$17,261	88	\$65,760
ST. LOUIS CITY	82,083	\$58,559,527	552	\$542,240	26	\$130,349	1,490	\$1,766,202	1,277	\$339,427
INVALID COUNTY	742	\$767,873	0	\$0	0	\$0	1	\$585	18	\$17,310

NOTE: COUNTY REPRESENTS WHERE THE RECIPIENT LIVES, NOT NECESSARILY WHERE THE SERVICE WAS PROVIDED.

**TABLE 22
MO HEALTHNET RECIPIENTS AND PAYMENTS BY TYPE OF SERVICE
DECEMBER 2013**

	AUDIOLOGY SERVICES RECIPIENTS	AUDIOLOGY SERVICES PAYMENTS	CASE MGMT RECIPIENTS	CASE MGMT PAYMENTS	CLINIC SERVICES RECIPIENTS	CLINIC SERVICES PAYMENTS	COMMUNITY SUPPORT RECIPIENTS	COMMUNITY SUPPORT PAYMENTS	COMPREHENSIVE DAY REHAB RECIPIENTS	COMPREHENSIVE DAY REHAB PAYMENTS
STATE TOTAL	409	\$21,631	823	\$27,858	153,857	\$28,132,816	1,279	\$2,373,141	0	\$0
ADAIR	6	\$140	4	\$152	959	\$234,839	8	\$13,687	0	\$0
ANDREW	1	\$50	6	\$158	420	\$68,918	5	\$10,711	0	\$0
ATCHISON	0	\$0	0	\$0	147	\$15,689	1	\$675	0	\$0
AUDRAIN	0	\$0	1	\$30	535	\$99,162	3	\$4,002	0	\$0
BARRY	2	\$36	44	\$888	1,484	\$186,473	14	\$31,017	0	\$0
BARTON	1	\$25	0	\$0	582	\$58,496	2	\$5,340	0	\$0
BATES	1	\$27	0	\$0	381	\$55,539	5	\$9,637	0	\$0
BENTON	1	\$15	0	\$0	546	\$103,059	8	\$11,596	0	\$0
BOLLINGER	5	\$101	8	\$132	711	\$83,426	3	\$853	0	\$0
BOONE	4	\$1,393	0	\$0	2,497	\$873,564	75	\$95,039	0	\$0
BUCHANAN	4	\$325	115	\$2,358	4,069	\$754,828	31	\$58,507	0	\$0
BUTLER	6	\$124	21	\$220	2,966	\$424,529	19	\$41,193	0	\$0
CALDWELL	0	\$0	4	\$76	206	\$35,209	1	\$342	0	\$0
CALLAWAY	3	\$52	0	\$0	893	\$197,693	11	\$12,848	0	\$0
CAMDEN	3	\$23	2	\$16	752	\$142,598	8	\$7,304	0	\$0
CAPE GIRARDEAU	16	\$863	14	\$134	2,800	\$399,860	29	\$41,670	0	\$0
CARROLL	1	\$25	0	\$0	293	\$48,838	0	\$0	0	\$0
CARTER	4	\$1,080	3	\$120	472	\$61,107	2	\$3,506	0	\$0
CASS	1	\$32	1	\$8	1,340	\$206,495	6	\$13,246	0	\$0
CEDAR	1	\$3	0	\$0	427	\$78,710	0	\$0	0	\$0
CHARITON	0	\$0	0	\$0	215	\$55,662	2	\$4,844	0	\$0
CHRISTIAN	12	\$373	8	\$64	2,062	\$299,940	11	\$18,150	0	\$0
CLARK	2	\$49	0	\$0	231	\$68,084	2	\$2,883	0	\$0
CLAY	4	\$76	0	\$0	2,588	\$463,112	27	\$57,849	0	\$0
CLINTON	0	\$0	1	\$8	427	\$70,736	5	\$7,440	0	\$0
COLE	3	\$26	0	\$0	1,349	\$308,663	15	\$21,889	0	\$0
COOPER	1	\$19	0	\$0	323	\$96,674	12	\$24,640	0	\$0
CRAWFORD	4	\$58	11	\$272	1,400	\$234,738	2	\$4,849	0	\$0
DADE	0	\$0	0	\$0	303	\$44,773	2	\$3,267	0	\$0
DALLAS	3	\$100	7	\$196	734	\$121,682	1	\$1,166	0	\$0
DAVIESS	1	\$5	0	\$0	242	\$25,625	0	\$0	0	\$0
DEKALB	0	\$0	1	\$30	280	\$51,962	3	\$2,640	0	\$0
DENT	1	\$7	17	\$364	1,006	\$149,265	8	\$13,869	0	\$0
DOUGLAS	7	\$133	14	\$452	520	\$76,800	4	\$4,353	0	\$0
DUNKLIN	6	\$227	7	\$166	2,848	\$379,755	12	\$24,533	0	\$0
FRANKLIN	2	\$105	0	\$0	1,673	\$267,633	31	\$34,270	0	\$0
GASCONADE	1	\$19	0	\$0	284	\$58,789	0	\$0	0	\$0
GENTRY	1	\$505	0	\$0	264	\$41,778	2	\$2,586	0	\$0
GREENE	41	\$1,204	7	\$78	10,610	\$1,802,867	55	\$126,229	0	\$0
GRUNDY	2	\$40	2	\$16	378	\$46,341	1	\$299	0	\$0
HARRISON	5	\$79	1	\$30	325	\$60,316	4	\$5,238	0	\$0
HENRY	1	\$45	0	\$0	644	\$109,732	4	\$8,660	0	\$0
HICKORY	1	\$19	0	\$0	339	\$69,099	3	\$6,959	0	\$0
HOLT	0	\$0	0	\$0	104	\$12,450	0	\$0	0	\$0
HOWARD	0	\$0	0	\$0	268	\$52,136	4	\$7,465	0	\$0
HOWELL	7	\$232	62	\$1,480	2,142	\$298,481	15	\$11,138	0	\$0
IRON	2	\$45	0	\$0	739	\$101,785	4	\$3,918	0	\$0
JACKSON	13	\$544	1	\$8	14,566	\$3,291,129	100	\$200,264	0	\$0
JASPER	22	\$641	43	\$1,014	5,593	\$900,098	21	\$30,224	0	\$0
JEFFERSON	2	\$90	2	\$71	3,760	\$674,825	42	\$86,852	0	\$0
JOHNSON	2	\$38	0	\$0	761	\$138,510	12	\$21,427	0	\$0
KNOX	3	\$347	4	\$218	114	\$33,581	1	\$2,250	0	\$0
LACLEDE	5	\$97	0	\$0	1,005	\$134,850	2	\$3,077	0	\$0
LAFAYETTE	1	\$19	0	\$0	705	\$125,493	7	\$12,988	0	\$0
LAWRENCE	6	\$170	28	\$518	1,596	\$213,312	16	\$35,064	0	\$0
LEWIS	3	\$1,020	0	\$0	306	\$57,173	3	\$4,161	0	\$0
LINCOLN	3	\$45	0	\$0	1,157	\$203,808	19	\$39,034	0	\$0

NOTE: COUNTY REPRESENTS WHERE THE RECIPIENT LIVES, NOT NECESSARILY WHERE THE SERVICE WAS PROVIDED.

**TABLE 22
MO HEALTHNET RECIPIENTS AND PAYMENTS BY TYPE OF SERVICE
DECEMBER 2013**

	AUDIOLOGY SERVICES RECIPIENTS	AUDIOLOGY SERVICES PAYMENTS	CASE MGMT RECIPIENTS	CASE MGMT PAYMENTS	CLINIC SERVICES RECIPIENTS	CLINIC SERVICES PAYMENTS	COMMUNITY SUPPORT RECIPIENTS	COMMUNITY SUPPORT PAYMENTS	COMPREHENSIVE DAY REHAB RECIPIENTS	COMPREHENSIVE DAY REHAB PAYMENTS
LINN	0	\$0	0	\$0	300	\$52,971	1	\$1,747	0	\$0
LIVINGSTON	1	\$11	1	\$60	594	\$93,658	6	\$10,548	0	\$0
MCDONALD	2	\$52	41	\$970	927	\$116,360	1	\$2,562	0	\$0
MACON	2	\$520	0	\$0	299	\$64,195	6	\$2,183	0	\$0
MADISON	2	\$559	0	\$0	553	\$80,481	5	\$7,364	0	\$0
MARIES	0	\$0	1	\$8	240	\$29,853	1	\$1,919	0	\$0
MARION	2	\$38	0	\$0	1,117	\$226,365	21	\$29,549	0	\$0
MERCER	2	\$580	2	\$60	111	\$11,585	0	\$0	0	\$0
MILLER	3	\$41	1	\$8	697	\$148,948	1	\$485	0	\$0
MISSISSIPPI	2	\$546	16	\$348	860	\$121,146	7	\$19,344	0	\$0
MONITEAU	0	\$0	0	\$0	243	\$72,232	2	\$3,914	0	\$0
MONROE	1	\$25	0	\$0	197	\$46,870	6	\$13,700	0	\$0
MONTGOMERY	2	\$17	0	\$0	332	\$73,394	5	\$17,010	0	\$0
MORGAN	2	\$36	0	\$0	703	\$143,402	7	\$5,044	0	\$0
NEW MADRID	4	\$594	3	\$48	1,216	\$183,367	4	\$12,997	0	\$0
NEWTON	5	\$111	0	\$0	2,230	\$328,063	8	\$16,530	0	\$0
NODAWAY	7	\$602	0	\$0	432	\$55,774	2	\$772	0	\$0
OREGON	0	\$0	21	\$478	629	\$77,606	4	\$8,374	0	\$0
OSAGE	0	\$0	0	\$0	202	\$31,610	5	\$9,619	0	\$0
OZARK	2	\$43	6	\$158	404	\$73,270	0	\$0	0	\$0
PEMISCOT	1	\$25	0	\$0	1,419	\$188,270	2	\$1,801	0	\$0
PERRY	2	\$20	1	\$30	362	\$46,238	11	\$21,984	0	\$0
PETTIS	0	\$0	0	\$0	1,270	\$233,726	18	\$27,460	0	\$0
PHELPS	2	\$19	0	\$0	1,367	\$248,759	4	\$4,511	0	\$0
PIKE	0	\$0	0	\$0	392	\$82,610	10	\$15,969	0	\$0
PLATTE	3	\$37	0	\$0	641	\$161,355	7	\$15,396	0	\$0
POLK	1	\$32	0	\$0	870	\$158,233	2	\$2,296	0	\$0
PULASKI	5	\$40	1	\$8	681	\$142,207	15	\$9,961	0	\$0
PUTMAN	1	\$19	11	\$610	176	\$28,887	4	\$6,042	0	\$0
RALLS	0	\$0	0	\$0	195	\$28,717	1	\$1,110	0	\$0
RANDOLPH	1	\$10	0	\$0	881	\$239,963	13	\$24,463	0	\$0
RAY	0	\$0	0	\$0	399	\$82,495	12	\$15,900	0	\$0
REYNOLDS	2	\$1,059	0	\$0	474	\$78,295	2	\$1,317	0	\$0
RIPLEY	1	\$240	35	\$1,024	1,296	\$190,556	5	\$10,099	0	\$0
ST. CHARLES	7	\$96	2	\$320	2,689	\$539,572	79	\$227,180	0	\$0
ST. CLAIR	0	\$0	0	\$0	231	\$36,511	0	\$0	0	\$0
ST. FRANCOIS	6	\$1,129	0	\$0	2,579	\$384,821	11	\$12,627	0	\$0
STE.GENEVIEVE	1	\$20	7	\$56	346	\$50,069	6	\$17,531	0	\$0
ST. LOUIS COUNTY	23	\$1,429	41	\$3,240	14,087	\$2,872,003	180	\$414,573	0	\$0
SALINE	3	\$24	0	\$0	666	\$163,108	7	\$15,468	0	\$0
SCHUYLER	2	\$85	10	\$278	124	\$23,301	2	\$5,064	0	\$0
SCOTLAND	1	\$25	0	\$0	128	\$37,795	1	\$685	0	\$0
SCOTT	7	\$507	35	\$560	2,228	\$334,671	13	\$17,052	0	\$0
SHANNON	0	\$0	2	\$16	504	\$66,845	0	\$0	0	\$0
SHELBY	0	\$0	0	\$0	138	\$29,319	1	\$2,562	0	\$0
STODDARD	11	\$386	2	\$38	1,607	\$239,820	15	\$16,887	0	\$0
STONE	5	\$724	1	\$8	906	\$138,747	1	\$469	0	\$0
SULLIVAN	1	\$25	0	\$0	248	\$57,022	1	\$211	0	\$0
TANEY	8	\$168	17	\$452	1,836	\$295,600	5	\$6,987	0	\$0
TEXAS	7	\$129	35	\$882	1,173	\$164,888	6	\$10,317	0	\$0
VERNON	1	\$5	0	\$0	630	\$64,805	4	\$7,449	0	\$0
WARREN	2	\$37	0	\$0	595	\$125,215	7	\$3,910	0	\$0
WASHINGTON	0	\$0	0	\$0	1,066	\$179,640	19	\$28,736	0	\$0
WAYNE	3	\$71	1	\$8	887	\$130,899	7	\$7,467	0	\$0
WEBSTER	4	\$55	1	\$30	1,126	\$182,886	1	\$2,392	0	\$0
WORTH	0	\$0	0	\$0	59	\$9,855	0	\$0	0	\$0
WRIGHT	2	\$57	35	\$918	1,069	\$158,626	1	\$2,794	0	\$0
ST. LOUIS CITY	30	\$692	53	\$7,949	11,704	\$2,601,991	31	\$55,160	0	\$0
INVALID COUNTY	0	\$0	2	\$16	181	\$32,658	0	\$0	0	\$0

NOTE: COUNTY REPRESENTS WHERE THE RECIPIENT LIVES, NOT NECESSARILY WHERE THE SERVICE WAS PROVIDED.

**TABLE 22
MO HEALTHNET RECIPIENTS AND PAYMENTS BY TYPE OF SERVICE
DECEMBER 2013**

	CRNA RECIPIENTS	CRNA PAYMENTS	CSTAR PRIVATE RECIPIENTS	CSTAR PRIVATE PAYMENTS	CSTAR PUBLIC RECIPIENTS	CSTAR PUBLIC PAYMENTS	DENTAL SERVICES RECIPIENTS	DENTAL SERVICES PAYMENTS	FSD CASE MGMT RECIPIENTS	FSD CASE MGMT PAYMENTS
STATE TOTAL	2	\$119	4,558	\$3,722,252	0	\$0	8,423	\$1,365,383	1,642	\$4,587,639
ADAIR	0	\$0	45	\$65,443	0	\$0	7	\$508	16	\$34,886
ANDREW	0	\$0	5	\$4,632	0	\$0	5	\$402	0	\$0
ATCHISON	0	\$0	0	\$0	0	\$0	13	\$961	0	\$0
AUDRAIN	0	\$0	15	\$17,445	0	\$0	10	\$541	2	\$1,054
BARRY	1	\$42	8	\$6,370	0	\$0	113	\$21,794	0	\$0
BARTON	0	\$0	11	\$8,150	0	\$0	119	\$13,215	0	\$0
BATES	0	\$0	29	\$14,725	0	\$0	10	\$1,151	0	\$0
BENTON	0	\$0	30	\$10,171	0	\$0	19	\$3,831	0	\$0
BOLLINGER	0	\$0	12	\$15,720	0	\$0	43	\$5,223	0	\$0
BOONE	0	\$0	102	\$101,447	0	\$0	16	\$7,858	66	\$213,481
BUCHANAN	0	\$0	112	\$81,115	0	\$0	93	\$17,672	1	\$8,153
BUTLER	0	\$0	96	\$41,218	0	\$0	169	\$19,589	2	\$5,120
CALDWELL	0	\$0	0	-\$36	0	\$0	14	\$2,009	0	\$0
CALLAWAY	0	\$0	16	\$18,465	0	\$0	6	\$728	23	\$68,515
CAMDEN	0	\$0	21	\$20,837	0	\$0	17	\$5,328	2	\$8,035
CAPE GIRARDEAU	0	\$0	76	\$53,860	0	\$0	207	\$32,367	0	\$0
CARROLL	0	\$0	5	\$2,422	0	\$0	34	\$3,697	0	\$0
CARTER	0	\$0	9	\$5,006	0	\$0	23	\$3,747	0	\$0
CASS	0	\$0	54	\$52,354	0	\$0	46	\$10,406	12	\$35,859
CEDAR	0	\$0	30	\$13,486	0	\$0	24	\$3,432	1	\$2,846
CHARITON	0	\$0	2	\$85	0	\$0	6	\$3,452	0	\$0
CHRISTIAN	0	\$0	24	\$10,754	0	\$0	580	\$62,454	23	\$67,556
CLARK	1	\$78	5	\$7,340	0	\$0	17	\$1,621	0	\$0
CLAY	0	\$0	68	\$61,252	0	\$0	56	\$8,227	8	\$11,211
CLINTON	0	\$0	3	\$1,466	0	\$0	69	\$9,979	0	\$0
COLE	0	\$0	82	\$89,239	0	\$0	10	\$2,884	10	\$24,072
COOPER	0	\$0	2	\$11,038	0	\$0	2	\$2,861	1	\$2,846
CRAWFORD	0	\$0	30	\$15,305	0	\$0	156	\$33,990	0	\$0
DADE	0	\$0	2	\$1,114	0	\$0	104	\$15,986	0	\$0
DALLAS	0	\$0	4	\$6,434	0	\$0	61	\$12,664	0	\$0
DAVISS	0	\$0	1	\$374	0	\$0	61	\$8,714	0	\$0
DEKALB	0	\$0	0	\$0	0	\$0	28	\$5,171	0	\$0
DENT	0	\$0	42	\$25,968	0	\$0	66	\$15,021	8	\$15,600
DOUGLAS	0	\$0	2	\$6,117	0	\$0	48	\$7,143	0	\$0
DUNKLIN	0	\$0	77	\$75,390	0	\$0	75	\$9,895	0	\$0
FRANKLIN	0	\$0	49	\$33,526	0	\$0	23	\$2,274	0	\$0
GASCONADE	0	\$0	7	\$3,192	0	\$0	4	\$194	0	\$0
GENRY	0	\$0	0	\$0	0	\$0	32	\$2,318	1	\$4,642
GREENE	0	\$0	197	\$172,850	0	\$0	908	\$149,106	103	\$378,759
GRUNDY	0	\$0	11	\$16,138	0	\$0	28	\$3,007	0	\$0
HARRISON	0	\$0	4	\$9,848	0	\$0	81	\$8,144	0	\$0
HENRY	0	\$0	33	\$32,284	0	\$0	31	\$8,401	1	\$1,133
HICKORY	0	\$0	6	\$2,103	0	\$0	20	\$2,160	0	\$0
HOLT	0	\$0	1	\$932	0	\$0	8	\$416	0	\$0
HOWARD	0	\$0	2	\$526	0	\$0	6	\$448	0	\$0
HOWELL	0	\$0	51	\$75,303	0	\$0	80	\$19,830	2	\$10,447
IRON	0	\$0	10	\$2,868	0	\$0	33	\$4,476	30	\$68,518
JACKSON	0	\$0	443	\$369,626	0	\$0	356	\$53,697	293	\$847,187
JASPER	0	\$0	94	\$90,615	0	\$0	909	\$120,402	56	\$168,303
JEFFERSON	0	\$0	151	\$167,668	0	\$0	63	\$13,935	5	\$6,296
JOHNSON	0	\$0	24	\$17,751	0	\$0	19	\$6,040	2	\$9,040
KNOX	0	\$0	3	\$730	0	\$0	3	\$151	0	\$0
LACLEDE	0	\$0	11	\$11,894	0	\$0	29	\$4,910	3	\$6,351
LAFAYETTE	0	\$0	19	\$14,729	0	\$0	15	\$3,207	0	\$0
LAWRENCE	0	\$0	11	\$7,601	0	\$0	304	\$49,227	25	\$59,403
LEWIS	0	\$0	5	\$1,197	0	\$0	24	\$2,918	0	\$0
LINCOLN	0	\$0	49	\$29,996	0	\$0	25	\$4,353	0	\$0

NOTE: COUNTY REPRESENTS WHERE THE RECIPIENT LIVES, NOT NECESSARILY WHERE THE SERVICE WAS PROVIDED.

**TABLE 22
MO HEALTHNET RECIPIENTS AND PAYMENTS BY TYPE OF SERVICE
DECEMBER 2013**

	CRNA RECIPIENTS	CRNA PAYMENTS	CSTAR PRIVATE RECIPIENTS	CSTAR PRIVATE PAYMENTS	CSTAR PUBLIC RECIPIENTS	CSTAR PUBLIC PAYMENTS	DENTAL SERVICES RECIPIENTS	DENTAL SERVICES PAYMENTS	FSD CASE MGMT RECIPIENTS	FSD CASE MGMT PAYMENTS
LINN	0	\$0	20	\$9,709	0	\$0	13	\$1,978	1	\$283
LIVINGSTON	0	\$0	21	\$20,697	0	\$0	13	\$3,316	1	\$1,686
MCDONALD	0	\$0	3	\$1,739	0	\$0	133	\$22,502	0	\$0
MACON	0	\$0	21	\$11,661	0	\$0	2	\$1,456	0	\$0
MADISON	0	\$0	8	\$6,525	0	\$0	11	\$2,212	69	\$140,284
MARIES	0	\$0	8	\$2,661	0	\$0	4	\$206	1	\$1,408
MARION	0	\$0	41	\$31,045	0	\$0	37	\$7,988	0	\$0
MERCER	0	\$0	0	\$0	0	\$0	6	\$1,122	0	\$0
MILLER	0	\$0	17	\$10,250	0	\$0	6	\$2,474	2	\$5,484
MISSISSIPPI	0	\$0	26	\$15,631	0	\$0	94	\$10,951	0	\$0
MONITEAU	0	\$0	7	\$1,979	0	\$0	2	\$215	0	\$0
MONROE	0	\$0	10	\$10,926	0	\$0	2	\$136	0	\$0
MONTGOMERY	0	\$0	11	\$9,444	0	\$0	3	\$2,860	0	\$0
MORGAN	0	\$0	8	\$6,843	0	\$0	6	\$2,431	0	\$0
NEW MADRID	0	\$0	33	\$29,666	0	\$0	103	\$13,101	1	\$3,074
NEWTON	0	\$0	30	\$17,735	0	\$0	356	\$49,736	13	\$30,782
NODAWAY	0	\$0	0	\$0	0	\$0	39	\$3,846	0	\$0
OREGON	0	\$0	11	\$10,241	0	\$0	47	\$10,895	3	\$19,165
OSAGE	0	\$0	8	\$4,196	0	\$0	2	\$1,259	0	\$0
OZARK	0	\$0	5	\$2,772	0	\$0	22	\$4,783	0	\$0
PEMISCOT	0	\$0	39	\$35,821	0	\$0	124	\$31,011	0	\$0
PERRY	0	\$0	25	\$16,778	0	\$0	13	\$1,583	0	\$0
PETTIS	0	\$0	35	\$24,916	0	\$0	32	\$4,391	11	\$20,883
PHELPS	0	\$0	67	\$33,914	0	\$0	31	\$8,155	105	\$336,376
PIKE	0	\$0	13	\$5,847	0	\$0	5	\$2,323	0	\$0
PLATTE	0	\$0	13	\$13,459	0	\$0	32	\$6,131	2	\$6,817
POLK	0	\$0	6	\$1,422	0	\$0	86	\$15,970	133	\$361,420
PULASKI	0	\$0	10	\$7,044	0	\$0	9	\$2,825	73	\$222,055
PUTMAN	0	\$0	6	\$5,784	0	\$0	19	\$4,175	0	\$0
RALLS	0	\$0	4	\$6,109	0	\$0	8	\$2,113	0	\$0
RANDOLPH	0	\$0	30	\$46,324	0	\$0	3	\$1,061	0	\$0
RAY	0	\$0	22	\$17,638	0	\$0	4	\$631	1	\$2,219
REYNOLDS	0	\$0	5	\$3,211	0	\$0	8	\$871	50	\$130,311
RIPLEY	0	\$0	26	\$13,744	0	\$0	51	\$10,806	0	\$0
ST. CHARLES	0	\$0	145	\$130,599	0	\$0	46	\$5,880	11	\$21,826
ST. CLAIR	0	\$0	3	\$863	0	\$0	8	\$2,921	1	\$99
ST. FRANCOIS	0	\$0	111	\$88,810	0	\$0	30	\$5,420	39	\$97,592
STE.GENEVIEVE	0	\$0	10	\$11,303	0	\$0	9	\$1,597	0	\$0
ST. LOUIS COUNTY	0	\$0	415	\$355,658	0	\$0	326	\$39,525	274	\$731,401
SALINE	0	\$0	21	\$7,640	0	\$0	11	\$2,085	58	\$146,150
SCHUYLER	0	\$0	2	\$1,354	0	\$0	3	\$270	0	\$0
SCOTLAND	0	\$0	2	\$42	0	\$0	3	\$252	0	\$0
SCOTT	0	\$0	50	\$14,222	0	\$0	79	\$15,758	1	\$2,083
SHANNON	0	\$0	1	-\$207	0	\$0	23	\$3,812	0	\$0
SHELBY	0	\$0	4	\$974	0	\$0	0	\$0	0	\$0
STODDARD	0	\$0	41	\$33,324	0	\$0	28	\$5,166	9	\$21,252
STONE	0	\$0	11	\$13,041	0	\$0	186	\$27,802	15	\$29,529
SULLIVAN	0	\$0	16	\$10,091	0	\$0	26	\$11,309	0	\$0
TANEY	0	\$0	22	\$37,068	0	\$0	253	\$55,455	6	\$7,608
TEXAS	0	\$0	22	\$23,958	0	\$0	183	\$35,658	1	\$7,230
VERNON	0	\$0	52	\$55,029	0	\$0	35	\$4,039	43	\$111,124
WARREN	0	\$0	27	\$23,486	0	\$0	7	\$750	1	\$846
WASHINGTON	0	\$0	28	\$15,470	0	\$0	14	\$3,325	0	\$0
WAYNE	0	\$0	20	\$6,283	0	\$0	30	\$5,756	2	\$5,693
WEBSTER	0	\$0	10	\$14,050	0	\$0	66	\$10,165	0	\$0
WORTH	0	\$0	0	\$0	0	\$0	15	\$1,028	0	\$0
WRIGHT	0	\$0	15	\$6,570	0	\$0	160	\$31,236	4	\$5,472
ST. LOUIS CITY	0	\$0	732	\$523,898	0	\$0	224	\$45,187	8	\$18,652
INVALID COUNTY	0	\$0	8	\$4,413	0	\$0	4	\$1,337	7	\$39,517

NOTE: COUNTY REPRESENTS WHERE THE RECIPIENT LIVES, NOT NECESSARILY WHERE THE SERVICE WAS PROVIDED.

**TABLE 22
MO HEALTHNET RECIPIENTS AND PAYMENTS BY TYPE OF SERVICE
DECEMBER 2013**

	DISEASE MGMT TRAINING RECIPIENTS	DISEASE MGMT TRAINING PAYMENTS	DME SERVICES RECIPIENTS	DME SERVICES PAYMENTS	EPSDT SERV SCREENINGS RECIPIENTS	EPSDT SERV SCREENINGS PAYMENTS	EPSDT REF. SERVICES RECIPIENTS	EPSDT REF. SERVICES PAYMENTS	EPSDT TCM RECIPIENTS	EPSDT TCM PAYMENTS
STATE TOTAL	63	\$2,529	31,435	\$5,467,234	8,116	\$862,754	60,431	\$15,381,159	1,291	\$141,790
ADAIR	0	\$0	264	\$31,472	116	\$19,570	812	\$160,196	0	\$0
ANDREW	0	\$0	70	\$7,927	69	\$7,345	333	\$38,842	0	\$0
ATCHISON	0	\$0	30	\$5,622	6	\$659	65	\$5,535	0	\$0
AUDRAIN	0	\$0	140	\$18,880	21	\$2,954	109	\$58,486	0	\$0
BARRY	1	\$50	246	\$53,075	100	\$8,620	868	\$131,172	0	\$0
BARTON	0	\$0	95	\$8,168	28	\$2,624	361	\$62,423	1	\$110
BATES	0	\$0	119	\$18,314	0	\$0	51	\$33,040	1	\$110
BENTON	0	\$0	205	\$30,512	6	\$755	64	\$26,037	7	\$770
BOLLINGER	0	\$0	183	\$27,634	10	\$967	382	\$62,786	0	\$0
BOONE	0	\$0	540	\$145,536	68	\$10,235	585	\$386,150	2	\$220
BUCHANAN	4	\$220	625	\$133,335	679	\$63,356	3,445	\$485,524	3	\$330
BUTLER	0	\$0	668	\$82,493	24	\$2,590	1,089	\$261,137	0	\$0
CALDWELL	0	\$0	41	\$3,844	22	\$2,063	197	\$31,725	0	\$0
CALLAWAY	0	\$0	238	\$28,816	19	\$2,508	207	\$97,369	1	\$110
CAMDEN	0	\$0	212	\$37,661	2	\$206	100	\$74,190	0	\$0
CAPE GIRARDEAU	1	\$78	511	\$95,251	69	\$6,457	1,438	\$330,315	0	\$0
CARROLL	0	\$0	69	\$9,468	50	\$2,850	150	\$35,042	0	\$0
CARTER	0	\$0	115	\$12,196	5	\$453	292	\$36,229	0	\$0
CASS	0	\$0	277	\$52,412	30	\$2,709	308	\$104,294	32	\$3,520
CEDAR	0	\$0	123	\$20,893	0	\$0	47	\$16,323	0	\$0
CHARITON	0	\$0	55	\$3,710	1	\$197	38	\$9,601	0	\$0
CHRISTIAN	1	\$50	271	\$79,260	462	\$43,058	2,247	\$405,146	1	\$110
CLARK	0	\$0	60	\$5,191	24	\$1,830	262	\$32,412	0	\$0
CLAY	5	\$330	477	\$81,601	65	\$6,860	428	\$281,112	81	\$8,910
CLINTON	0	\$0	79	\$7,779	49	\$3,900	427	\$79,885	4	\$440
COLE	0	\$0	285	\$62,183	34	\$4,706	234	\$163,563	1	\$110
COOPER	0	\$0	86	\$9,415	4	\$607	72	\$41,682	1	\$110
CRAWFORD	0	\$0	259	\$47,237	64	\$7,901	551	\$59,630	0	\$0
DADE	0	\$0	50	\$11,848	35	\$3,571	234	\$44,712	0	\$0
DALLAS	1	\$25	146	\$24,184	76	\$8,361	368	\$71,140	0	\$0
DAVISS	0	\$0	61	\$8,154	22	\$1,985	197	\$25,706	0	\$0
DEKALB	0	\$0	69	\$9,160	23	\$2,098	178	\$34,793	3	\$330
DENT	0	\$0	203	\$32,934	4	\$330	399	\$65,258	0	\$0
DOUGLAS	0	\$0	153	\$14,656	48	\$5,401	416	\$47,396	0	\$0
DUNKLIN	2	\$58	800	\$138,679	27	\$3,683	984	\$131,624	0	\$0
FRANKLIN	0	\$0	411	\$64,542	25	\$3,017	273	\$127,255	0	\$0
GASCONADE	0	\$0	83	\$12,328	6	\$856	56	\$37,222	0	\$0
GENTRY	0	\$0	54	\$8,088	20	\$2,562	149	\$26,271	1	\$110
GREENE	28	\$1,229	1,351	\$357,569	1,826	\$177,290	7,860	\$1,636,242	2	\$220
GRUNDY	0	\$0	85	\$11,563	23	\$2,004	272	\$40,043	0	\$0
HARRISON	0	\$0	62	\$5,629	31	\$2,997	190	\$29,910	0	\$0
HENRY	1	\$19	199	\$25,756	6	\$966	115	\$26,726	4	\$440
HICKORY	0	\$0	94	\$18,898	31	\$5,287	287	\$51,342	3	\$330
HOLT	0	\$0	32	\$2,374	31	\$2,275	124	\$15,250	0	\$0
HOWARD	0	\$0	67	\$8,865	5	\$778	56	\$11,460	0	\$0
HOWELL	0	\$0	450	\$66,957	64	\$7,587	987	\$205,181	1	\$110
IRON	0	\$0	174	\$24,575	29	\$3,302	296	\$58,540	0	\$0
JACKSON	0	\$0	2,414	\$478,191	439	\$48,463	3,895	\$1,512,152	1,009	\$110,770
JASPER	5	\$97	962	\$184,477	847	\$88,492	4,322	\$592,496	1	\$110
JEFFERSON	0	\$0	635	\$171,514	41	\$4,169	552	\$331,453	1	\$110
JOHNSON	0	\$0	186	\$40,076	10	\$979	160	\$47,454	14	\$1,540
KNOX	0	\$0	46	\$3,995	18	\$3,365	109	\$17,509	0	\$0
LACLEDE	0	\$0	247	\$53,206	3	\$517	169	\$113,418	3	\$330
LAFAYETTE	0	\$0	191	\$35,808	6	\$1,075	124	\$48,755	4	\$440
LAWRENCE	1	\$16	276	\$35,676	220	\$21,568	1,366	\$241,327	0	\$0
LEWIS	0	\$0	81	\$7,407	9	\$681	180	\$19,371	0	\$0
LINCOLN	0	\$0	233	\$30,697	13	\$1,101	293	\$76,036	0	\$0

NOTE: COUNTY REPRESENTS WHERE THE RECIPIENT LIVES, NOT NECESSARILY WHERE THE SERVICE WAS PROVIDED.

**TABLE 22
MO HEALTHNET RECIPIENTS AND PAYMENTS BY TYPE OF SERVICE
DECEMBER 2013**

	DISEASE MGMT TRAINING RECIPIENTS	DISEASE MGMT TRAINING PAYMENTS	DME SERVICES RECIPIENTS	DME SERVICES PAYMENTS	EPSDT SERV SCREENINGS RECIPIENTS	EPSDT SERV SCREENINGS PAYMENTS	EPSDT REF. SERVICES RECIPIENTS	EPSDT REF. SERVICES PAYMENTS	EPSDT TCM RECIPIENTS	EPSDT TCM PAYMENTS
LINN	0	\$0	118	\$20,653	2	\$702	59	\$15,241	0	\$0
LIVINGSTON	0	\$0	124	\$16,159	37	\$4,981	204	\$18,476	0	\$0
MCDONALD	2	\$39	152	\$28,274	115	\$13,630	683	\$107,476	0	\$0
MACON	0	\$0	124	\$25,081	6	\$1,079	81	\$31,045	0	\$0
MADISON	0	\$0	152	\$18,334	9	\$714	138	\$61,458	0	\$0
MARIES	0	\$0	66	\$18,934	1	\$175	20	\$26,067	0	\$0
MARION	0	\$0	329	\$39,363	1	\$95	145	\$180,597	0	\$0
MERCER	0	\$0	23	\$2,802	9	\$950	60	\$7,929	0	\$0
MILLER	0	\$0	156	\$14,193	2	\$240	121	\$27,760	0	\$0
MISSISSIPPI	0	\$0	287	\$49,552	0	\$0	442	\$69,004	0	\$0
MONITEAU	0	\$0	71	\$10,605	3	\$298	82	\$37,156	1	\$110
MONROE	0	\$0	79	\$8,805	2	\$319	34	\$17,295	0	\$0
MONTGOMERY	0	\$0	110	\$19,309	3	\$460	76	\$16,023	0	\$0
MORGAN	0	\$0	190	\$22,882	4	\$533	90	\$36,628	0	\$0
NEW MADRID	0	\$0	365	\$43,145	7	\$780	623	\$126,176	0	\$0
NEWTON	3	\$78	359	\$41,322	325	\$30,326	1,814	\$261,234	0	\$0
NODAWAY	0	\$0	74	\$19,967	49	\$6,503	176	\$34,115	0	\$0
OREGON	0	\$0	158	\$15,372	28	\$3,908	290	\$56,762	0	\$0
OSAGE	0	\$0	60	\$24,299	3	\$393	46	\$22,059	0	\$0
OZARK	0	\$0	103	\$10,588	12	\$1,195	224	\$27,570	0	\$0
PEMISCOT	1	\$39	476	\$48,594	9	\$1,302	441	\$76,802	0	\$0
PERRY	0	\$0	108	\$6,999	0	\$0	87	\$48,051	0	\$0
PETTIS	0	\$0	312	\$51,594	32	\$3,643	326	\$82,885	8	\$880
PHELPS	0	\$0	339	\$54,187	2	\$233	268	\$150,538	9	\$990
PIKE	0	\$0	164	\$18,717	3	\$345	61	\$36,080	0	\$0
PLATTE	0	\$0	99	\$17,367	20	\$2,096	131	\$129,195	25	\$2,750
POLK	0	\$0	272	\$43,643	10	\$879	310	\$102,768	6	\$660
PULASKI	0	\$0	154	\$16,475	0	\$0	164	\$56,874	8	\$880
PUTMAN	0	\$0	59	\$5,061	13	\$2,191	88	\$9,500	0	\$0
RALLS	0	\$0	49	\$6,631	0	\$0	39	\$14,526	0	\$0
RANDOLPH	0	\$0	328	\$35,418	10	\$1,760	204	\$47,603	0	\$0
RAY	0	\$0	99	\$15,089	1	\$101	63	\$40,969	3	\$330
REYNOLDS	0	\$0	116	\$11,049	7	\$933	274	\$72,546	6	\$660
RIPLEY	0	\$0	329	\$38,963	2	\$197	639	\$117,627	0	\$0
ST. CHARLES	0	\$0	448	\$90,834	55	\$6,553	675	\$463,974	0	\$0
ST. CLAIR	0	\$0	81	\$9,167	0	\$0	6	\$1,001	0	\$0
ST. FRANCOIS	0	\$0	645	\$77,746	11	\$891	251	\$92,032	0	\$0
STE.GENEVIEVE	0	\$0	84	\$26,308	2	\$1,109	61	\$14,735	0	\$0
ST. LOUIS COUNTY	0	\$0	2,274	\$503,402	298	\$36,520	2,124	\$1,519,044	12	\$1,320
SALINE	2	\$30	220	\$28,081	14	\$1,422	145	\$29,837	15	\$1,650
SCHUYLER	0	\$0	42	\$17,416	19	\$3,254	123	\$17,985	0	\$0
SCOTLAND	0	\$0	41	\$16,286	3	\$402	70	\$9,559	0	\$0
SCOTT	5	\$173	568	\$72,428	23	\$2,257	966	\$174,109	0	\$0
SHANNON	0	\$0	126	\$16,632	14	\$1,645	239	\$28,674	0	\$0
SHELBY	0	\$0	49	\$2,904	2	\$317	41	\$11,116	0	\$0
STODDARD	0	\$0	425	\$62,265	34	\$3,274	714	\$130,338	0	\$0
STONE	0	\$0	180	\$30,681	134	\$14,050	630	\$142,168	0	\$0
SULLIVAN	0	\$0	71	\$6,928	28	\$4,842	143	\$17,850	0	\$0
TANEY	0	\$0	395	\$83,103	293	\$33,521	1,361	\$182,171	0	\$0
TEXAS	0	\$0	256	\$43,161	34	\$3,735	479	\$69,575	0	\$0
VERNON	0	\$0	200	\$25,253	0	\$0	122	\$61,155	10	\$1,100
WARREN	0	\$0	118	\$24,599	0	\$0	118	\$101,443	0	\$0
WASHINGTON	0	\$0	379	\$48,250	1	\$106	115	\$30,990	0	\$0
WAYNE	0	\$0	248	\$32,861	5	\$648	403	\$79,017	0	\$0
WEBSTER	0	\$0	193	\$47,583	200	\$20,050	1,057	\$155,611	0	\$0
WORTH	0	\$0	16	\$1,556	12	\$1,051	31	\$3,168	0	\$0
WRIGHT	0	\$0	246	\$41,157	48	\$5,544	479	\$81,044	0	\$0
ST. LOUIS CITY	0	\$0	1,963	\$327,312	191	\$29,576	1,750	\$589,602	0	\$0
INVALID COUNTY	0	\$0	5	\$4,208	3	\$283	52	\$13,036	7	\$770

NOTE: COUNTY REPRESENTS WHERE THE RECIPIENT LIVES, NOT NECESSARILY WHERE THE SERVICE WAS PROVIDED.

**TABLE 22
MO HEALTHNET RECIPIENTS AND PAYMENTS BY TYPE OF SERVICE
DECEMBER 2013**

	FAMILY PLANNING RECIPIENTS	FAMILY PLANNING PAYMENTS	FED QUAL HEALTH CLINIC RECIPIENTS	FED QUAL HEALTH CLINIC PAYMENTS	HOME HEALTH RECIPIENTS	HOME HEALTH PAYMENTS	HOSPICE RECIPIENTS	HOSPICE PAYMENTS	ICF/MR RECIPIENTS	ICF/MR PAYMENTS
STATE TOTAL	23,000	\$2,461,296	26,619	\$6,957,224	1,101	\$485,988	2,049	\$7,936,224	416	\$7,124,884
ADAIR	105	\$11,789	508	\$144,558	8	\$276	0	\$0	0	\$0
ANDREW	53	\$10,809	180	\$34,815	0	\$0	8	\$23,563	0	\$0
ATCHISON	18	\$629	7	\$694	0	\$0	3	\$6,938	0	\$0
AUDRAIN	96	\$7,488	16	\$2,550	1	\$385	4	\$12,934	0	\$0
BARRY	175	\$18,084	296	\$80,223	2	\$724	21	\$82,087	0	\$0
BARTON	76	\$7,836	44	\$7,283	4	\$700	1	\$8,152	0	\$0
BATES	84	\$6,350	2	\$2,275	1	\$513	12	\$50,288	0	\$0
BENTON	83	\$4,814	88	\$12,237	3	\$1,610	2	\$6,652	0	\$0
BOLLINGER	88	\$8,633	264	\$47,764	0	\$0	0	\$0	0	\$0
BOONE	482	\$50,392	675	\$124,563	5	\$1,093	37	\$149,257	0	\$0
BUCHANAN	521	\$69,671	1,891	\$324,237	13	\$4,236	40	\$115,432	0	\$0
BUTLER	280	\$62,289	409	\$95,251	15	\$3,907	11	\$37,012	31	\$382,428
CALDWELL	19	\$1,274	224	\$60,863	3	\$462	2	\$4,171	0	\$0
CALLAWAY	185	\$27,494	58	\$19,578	6	\$1,906	7	\$21,701	0	\$0
CAMDEN	145	\$9,268	129	\$26,904	8	\$4,285	6	\$20,480	0	\$0
CAPE GIRARDEAU	342	\$28,176	375	\$99,535	5	\$1,260	25	\$106,521	0	\$0
CARROLL	50	\$3,281	35	\$6,222	1	\$668	6	\$24,581	0	\$0
CARTER	44	\$4,273	133	\$19,626	3	\$1,507	0	\$0	0	\$0
CASS	355	\$26,943	20	\$3,794	9	\$3,780	48	\$162,957	0	\$0
CEDAR	64	\$5,291	9	\$934	3	\$2,317	1	\$3,230	0	\$0
CHARITON	36	\$1,818	32	\$6,930	0	\$0	0	\$0	0	\$0
CHRISTIAN	298	\$31,228	185	\$62,731	4	\$683	17	\$68,822	0	\$0
CLARK	31	\$1,957	72	\$17,878	1	\$197	0	\$0	0	\$0
CLAY	501	\$41,664	288	\$66,409	17	\$8,503	106	\$378,540	0	\$0
CLINTON	65	\$2,723	36	\$9,135	3	\$793	11	\$27,881	0	\$0
COLE	244	\$29,396	194	\$56,700	9	\$2,477	26	\$59,094	0	\$0
COOPER	84	\$9,723	19	\$3,958	0	\$0	3	\$6,658	0	\$0
CRAWFORD	156	\$18,803	23	\$3,534	15	\$5,061	18	\$49,595	0	\$0
DADE	34	\$2,618	14	\$3,439	1	\$257	5	\$8,884	0	\$0
DALLAS	100	\$12,382	133	\$38,162	0	\$0	4	\$13,991	0	\$0
DAVISS	40	\$3,726	50	\$13,842	2	\$1,588	2	\$5,373	0	\$0
DEKALB	39	\$2,189	48	\$9,951	2	\$438	4	\$12,399	0	\$0
DENT	127	\$20,082	12	\$2,373	7	\$3,600	4	\$14,533	0	\$0
DOUGLAS	79	\$7,851	225	\$71,399	2	\$64	7	\$20,667	0	\$0
DUNKLIN	250	\$48,618	366	\$112,783	28	\$9,878	19	\$69,562	0	\$0
FRANKLIN	357	\$25,501	218	\$28,723	12	\$3,942	35	\$144,297	0	\$0
GASCONADE	51	\$4,336	6	\$2,291	5	\$2,970	5	\$18,267	0	\$0
GENTRY	31	\$2,010	35	\$6,996	0	\$0	1	\$3,334	0	\$0
GREENE	1,317	\$161,484	2,524	\$809,712	28	\$9,785	89	\$314,638	0	\$0
GRUNDY	39	\$4,125	23	\$5,593	2	\$1,091	6	\$20,304	0	\$0
HARRISON	45	\$7,986	25	\$6,109	1	\$333	6	\$21,635	0	\$0
HENRY	100	\$8,151	18	\$2,984	4	\$1,233	13	\$43,652	0	\$0
HICKORY	49	\$8,323	205	\$49,598	1	\$962	3	\$10,142	0	\$0
HOLT	12	\$1,809	87	\$16,393	0	\$0	2	\$6,497	0	\$0
HOWARD	57	\$5,788	13	\$2,467	1	\$142	0	\$0	0	\$0
HOWELL	271	\$28,342	477	\$111,522	16	\$5,243	10	\$29,610	0	\$0
IRON	65	\$6,341	263	\$42,429	7	\$2,154	7	\$9,934	0	\$0
JACKSON	2,271	\$234,246	3,853	\$1,667,542	101	\$43,285	296	\$1,267,916	0	\$0
JASPER	570	\$74,647	723	\$225,140	22	\$4,358	28	\$118,716	0	\$0
JEFFERSON	698	\$46,511	194	\$24,729	37	\$14,479	71	\$257,674	0	\$0
JOHNSON	162	\$14,168	30	\$10,773	2	\$257	19	\$68,968	0	\$0
KNOX	18	\$3,978	84	\$23,544	0	\$0	0	\$0	0	\$0
LACLEDE	177	\$24,148	92	\$12,658	2	\$1,000	13	\$57,039	0	\$0
LAFAYETTE	144	\$8,352	20	\$3,716	5	\$1,732	19	\$109,394	45	\$907,439
LAWRENCE	204	\$22,766	108	\$36,638	5	\$1,394	12	\$57,169	0	\$0
LEWIS	33	\$2,557	31	\$11,381	3	\$2,054	0	\$0	0	\$0
LINCOLN	213	\$16,271	176	\$21,748	12	\$4,615	21	\$87,518	0	\$0

NOTE: COUNTY REPRESENTS WHERE THE RECIPIENT LIVES, NOT NECESSARILY WHERE THE SERVICE WAS PROVIDED.

**TABLE 22
MO HEALTHNET RECIPIENTS AND PAYMENTS BY TYPE OF SERVICE
DECEMBER 2013**

	FAMILY PLANNING RECIPIENTS	FAMILY PLANNING PAYMENTS	FED QUAL HEALTH CLINIC RECIPIENTS	FED QUAL HEALTH CLINIC PAYMENTS	HOME HEALTH RECIPIENTS	HOME HEALTH PAYMENTS	HOSPICE RECIPIENTS	HOSPICE PAYMENTS	ICF/MR RECIPIENTS	ICF/MR PAYMENTS
LINN	47	\$14,532	22	\$3,713	0	\$0	4	\$8,951	0	\$0
LIVINGSTON	67	\$5,125	109	\$23,254	2	\$257	12	\$39,678	0	\$0
MCDONALD	96	\$7,632	159	\$51,481	4	\$1,984	2	\$7,083	0	\$0
MACON	82	\$5,625	27	\$6,863	2	\$1,219	1	\$3,721	0	\$0
MADISON	75	\$4,889	19	\$4,022	5	\$2,640	15	\$78,043	0	\$0
MARIES	47	\$2,290	1	\$282	1	\$257	3	\$2,611	0	\$0
MARION	157	\$11,283	4	\$657	4	\$1,310	3	\$6,708	0	\$0
MERCER	10	\$594	13	\$2,733	0	\$0	0	\$0	0	\$0
MILLER	100	\$10,983	54	\$17,839	5	\$1,622	7	\$32,887	0	\$0
MISSISSIPPI	131	\$10,465	100	\$36,596	4	\$1,271	2	\$4,014	0	\$0
MONITEAU	53	\$3,763	16	\$7,030	0	\$0	8	\$21,000	0	\$0
MONROE	32	\$3,148	4	\$641	2	\$1,216	3	\$13,317	0	\$0
MONTGOMERY	62	\$4,663	14	\$6,130	2	\$1,333	14	\$52,224	0	\$0
MORGAN	90	\$7,478	79	\$14,941	4	\$1,806	4	\$8,100	0	\$0
NEW MADRID	118	\$20,133	297	\$79,247	5	\$1,963	9	\$37,474	0	\$0
NEWTON	186	\$25,463	241	\$85,905	5	\$2,838	28	\$84,458	0	\$0
NODAWAY	52	\$9,550	32	\$7,677	1	\$113	8	\$38,136	0	\$0
OREGON	88	\$6,776	140	\$41,402	4	\$3,742	5	\$15,610	0	\$0
OSAGE	32	\$2,456	27	\$4,736	2	\$449	2	\$4,470	0	\$0
OZARK	50	\$4,245	104	\$32,376	2	\$789	7	\$19,601	0	\$0
PEMISCOT	147	\$40,159	147	\$39,917	17	\$12,381	6	\$13,774	0	\$0
PERRY	72	\$6,209	6	\$338	0	\$0	7	\$35,988	0	\$0
PETTIS	164	\$14,833	263	\$40,156	0	\$0	19	\$80,138	0	\$0
PHELPS	193	\$15,608	14	\$1,333	15	\$6,390	7	\$18,634	0	\$0
PIKE	85	\$5,702	5	\$689	1	\$385	4	\$14,119	0	\$0
PLATTE	156	\$9,537	90	\$16,964	5	\$2,309	26	\$87,012	0	\$0
POLK	132	\$9,834	47	\$13,936	1	\$131	2	\$4,571	0	\$0
PULASKI	140	\$10,369	150	\$19,819	3	\$1,793	6	\$30,220	0	\$0
PUTMAN	18	\$4,814	39	\$19,605	0	-\$205	0	\$0	0	\$0
RALLS	39	\$3,468	2	\$589	0	\$0	1	\$8,995	0	\$0
RANDOLPH	154	\$9,847	56	\$9,056	6	\$2,255	7	\$48,882	0	\$0
RAY	88	\$6,001	19	\$4,801	1	\$64	11	\$56,665	0	\$0
REYNOLDS	77	\$6,338	163	\$25,293	0	\$0	4	\$24,427	0	\$0
RIPLEY	134	\$29,427	175	\$35,341	10	\$6,117	8	\$22,579	0	\$0
ST. CHARLES	581	\$49,073	450	\$62,982	29	\$11,551	59	\$224,966	61	\$1,009,747
ST. CLAIR	46	\$2,853	7	\$2,057	1	\$64	2	\$12,736	0	\$0
ST. FRANCOIS	378	\$31,636	63	\$5,774	32	\$13,213	43	\$122,253	0	\$0
STE.GENEVIEVE	70	\$7,964	3	\$191	2	\$600	3	\$7,856	0	\$0
ST. LOUIS COUNTY	2,595	\$250,426	1,492	\$279,845	163	\$84,767	337	\$1,459,405	190	\$3,287,761
SALINE	98	\$5,299	19	\$4,865	2	\$964	15	\$39,038	58	\$1,099,374
SCHUYLER	28	\$1,672	61	\$16,019	4	\$775	0	\$0	0	\$0
SCOTLAND	21	\$1,944	50	\$11,641	1	\$105	0	\$0	0	\$0
SCOTT	300	\$31,042	535	\$138,923	9	\$5,647	14	\$33,168	28	\$387,842
SHANNON	61	\$6,021	102	\$15,759	2	\$0	1	\$4,491	0	\$0
SHELBY	33	\$2,135	8	\$1,427	0	\$0	2	\$20,695	0	\$0
STODDARD	223	\$59,998	347	\$94,259	8	\$3,596	9	\$35,000	0	\$0
STONE	142	\$13,177	52	\$19,103	1	\$350	16	\$52,300	0	\$0
SULLIVAN	40	\$2,495	92	\$24,692	3	\$1,315	0	\$0	0	\$0
TANEY	249	\$30,914	90	\$26,645	3	\$962	17	\$64,429	0	\$0
TEXAS	155	\$18,425	49	\$11,766	6	\$8,988	12	\$32,120	0	\$0
VERNON	118	\$6,941	6	\$612	0	\$0	8	\$57,906	0	\$0
WARREN	133	\$12,560	169	\$23,716	6	\$3,760	7	\$24,434	0	\$0
WASHINGTON	181	\$15,889	165	\$14,953	16	\$9,786	5	\$24,386	0	\$0
WAYNE	92	\$26,254	148	\$34,810	3	\$589	2	\$2,510	0	\$0
WEBSTER	148	\$22,332	406	\$92,286	6	\$2,084	11	\$34,526	0	\$0
WORTH	6	\$666	6	\$979	1	\$159	0	\$0	0	\$0
WRIGHT	129	\$17,160	220	\$71,225	7	\$1,786	22	\$82,357	0	\$0
ST. LOUIS CITY	1,736	\$197,197	3,158	\$621,724	236	\$114,303	103	\$458,899	3	\$50,292
INVALID COUNTY	30	\$2,580	18	\$9,791	0	\$0	0	\$0	0	\$0

NOTE: COUNTY REPRESENTS WHERE THE RECIPIENT LIVES, NOT NECESSARILY WHERE THE SERVICE WAS PROVIDED.

**TABLE 22
MO HEALTHNET RECIPIENTS AND PAYMENTS BY TYPE OF SERVICE
DECEMBER 2013**

	INDEPENDENT LIVING WAIVER RECIPIENTS	INDEPENDENT LIVING WAIVER PAYMENTS	INPATIENT HOSPITAL RECIPIENTS	INPATIENT HOSPITAL PAYMENTS	LAB & X-RAY SERVICES RECIPIENTS	LAB & X-RAY SERVICES PAYMENTS	MANAGED CARE RECIPIENTS	MANAGED CARE PAYMENTS	MENTAL HOSPITAL RECIPIENTS	MENTAL HOSPITAL PAYMENTS
STATE TOTAL	120	\$180,328	9,533	\$55,289,733	37,493	\$2,868,251	420,051	\$84,259,498	3	44,055
ADAIR	1	\$1,727	61	\$282,230	410	\$22,666	14	\$1,971	0	0
ANDREW	0	\$0	42	\$162,654	73	\$4,312	0	\$0	0	0
ATCHISON	0	\$0	7	\$17,626	10	\$316	0	\$0	0	0
AUDRAIN	0	\$0	16	\$79,275	169	\$6,068	2,454	\$486,017	0	0
BARRY	0	\$0	96	\$459,360	276	\$17,639	5	\$591	0	0
BARTON	0	\$0	27	\$93,765	76	\$4,973	11	\$616	0	0
BATES	0	\$0	16	\$96,274	67	\$5,046	1,799	\$394,191	0	0
BENTON	0	\$0	18	\$79,948	137	\$6,966	2,105	\$402,389	0	0
BOLLINGER	0	\$0	33	\$110,798	309	\$17,529	6	\$612	0	0
BOONE	6	\$9,932	163	\$1,229,258	587	\$40,232	12,568	\$2,553,606	0	0
BUCHANAN	3	\$2,485	400	\$2,779,598	778	\$63,784	34	\$3,834	0	0
BUTLER	0	\$0	225	\$1,371,501	1,902	\$95,553	8	\$648	0	0
CALDWELL	0	\$0	24	\$132,444	46	\$2,147	8	\$898	0	0
CALLAWAY	0	\$0	40	\$321,216	250	\$12,824	3,952	\$812,685	0	0
CAMDEN	0	\$0	30	\$158,441	162	\$13,455	4,340	\$852,035	0	0
CAPE GIRARDEAU	4	\$6,379	167	\$983,187	994	\$59,068	17	\$1,713	0	0
CARROLL	0	\$0	16	\$86,165	70	\$5,982	5	\$315	0	0
CARTER	0	\$0	27	\$108,611	221	\$12,470	1	\$35	0	0
CASS	2	\$1,501	65	\$348,027	327	\$24,445	8,427	\$1,846,326	0	0
CEDAR	0	\$0	17	\$103,982	64	\$5,383	1,889	\$409,218	0	0
CHARITON	0	\$0	11	\$56,185	86	\$3,872	711	\$147,740	0	0
CHRISTIAN	3	\$882	141	\$473,673	570	\$27,312	2	\$684	0	0
CLARK	0	\$0	15	\$44,601	53	\$2,385	5	\$571	0	0
CLAY	4	\$5,455	154	\$773,868	432	\$29,620	16,604	\$3,654,107	0	0
CLINTON	0	\$0	42	\$249,989	68	\$8,228	7	\$1,454	0	0
COLE	0	\$0	70	\$470,211	378	\$41,649	6,440	\$1,297,819	0	0
COOPER	0	\$0	19	\$258,201	67	\$3,422	1,718	\$349,314	0	0
CRAWFORD	2	\$4,679	62	\$403,804	192	\$13,124	36	\$4,071	0	0
DADE	0	\$0	12	\$74,092	45	\$1,729	2	\$440	0	0
DALLAS	1	\$100	52	\$235,993	108	\$6,397	16	\$1,729	0	0
DAVISS	0	\$0	21	\$122,655	34	\$3,240	0	\$0	0	0
DEKALB	0	\$0	21	\$179,439	41	\$3,832	0	\$14-	0	0
DENT	3	\$823	44	\$142,132	86	\$12,434	11	\$1,692	0	0
DOUGLAS	1	\$1,454	30	\$79,524	190	\$11,200	0	\$0	0	0
DUNKLIN	3	\$2,295	182	\$733,877	1,322	\$76,076	7	\$646	0	0
FRANKLIN	1	\$853	73	\$569,591	516	\$44,582	9,068	\$1,748,434	0	0
GASCONADE	0	\$0	15	\$279,626	93	\$8,542	1,334	\$259,991	0	0
GENTRY	0	\$0	9	\$80,780	38	\$2,301	0	\$0	0	0
GREENE	7	\$6,270	861	\$3,604,690	2,447	\$136,891	81	\$9,005	0	0
GRUNDY	1	\$314	26	\$133,299	20	\$1,057	0	\$0	0	0
HARRISON	0	\$0	25	\$55,469	35	\$1,725	1	\$176	0	0
HENRY	0	\$0	37	\$159,980	119	\$10,527	2,638	\$574,030	0	0
HICKORY	0	\$0	28	\$130,318	55	\$3,690	12	\$545	0	0
HOLT	0	\$0	7	\$25,540	25	\$849	0	\$0	0	0
HOWARD	0	\$0	11	\$51,668	34	\$1,966	1,055	\$206,621	0	0
HOWELL	1	\$669	114	\$479,657	483	\$79,079	3	\$474	0	0
IRON	1	\$533	40	\$307,383	315	\$18,262	24	\$2,790	0	0
JACKSON	13	\$30,469	967	\$5,830,387	2,439	\$213,042	81,751	\$17,817,834	2	30,434
JASPER	1	\$2,133	379	\$1,514,724	817	\$94,466	15	\$1,607	0	0
JEFFERSON	1	\$631	179	\$1,234,276	1,005	\$104,796	18,386	\$3,477,548	0	0
JOHNSON	1	\$4,732	41	\$285,139	156	\$9,568	3,854	\$852,211	0	0
KNOX	0	\$0	12	\$35,358	52	\$1,901	3	\$693	0	0
LACLEDE	0	\$0	43	\$188,735	137	\$10,568	5,288	\$1,031,306	0	0
LAFAYETTE	0	\$0	31	\$269,503	152	\$10,883	3,173	\$690,754	0	0
LAWRENCE	0	\$0	112	\$401,878	319	\$16,050	5	\$1,261	0	0
LEWIS	0	\$0	20	\$46,191	52	\$2,032	0	\$37-	0	0
LINCOLN	0	\$0	63	\$482,341	234	\$22,922	5,638	\$1,084,501	0	0

NOTE: COUNTY REPRESENTS WHERE THE RECIPIENT LIVES, NOT NECESSARILY WHERE THE SERVICE WAS PROVIDED.

**TABLE 22
MO HEALTHNET RECIPIENTS AND PAYMENTS BY TYPE OF SERVICE
DECEMBER 2013**

	INDEPENDENT LIVING WAIVER RECIPIENTS	INDEPENDENT LIVING WAIVER PAYMENTS	INPATIENT HOSPITAL RECIPIENTS	INPATIENT HOSPITAL PAYMENTS	LAB & X-RAY SERVICES RECIPIENTS	LAB & X-RAY SERVICES PAYMENTS	MANAGED CARE RECIPIENTS	MANAGED CARE PAYMENTS	MENTAL HOSPITAL RECIPIENTS	MENTAL HOSPITAL PAYMENTS
LINN	0	\$0	16	\$122,772	126	\$3,431	1,237	\$248,565	0	0
LIVINGSTON	0	\$0	31	\$262,865	46	\$4,082	2	\$121	0	0
MCDONALD	0	\$0	53	\$146,796	191	\$10,751	2	\$56	0	0
MACON	0	\$0	13	\$82,755	89	\$8,105	1,691	\$334,019	0	0
MADISON	0	\$0	24	\$100,876	248	\$12,844	1,831	\$328,374	0	0
MARIES	0	\$0	7	\$50,702	48	\$3,944	743	\$145,276	0	0
MARION	0	\$0	32	\$190,999	106	\$5,543	3,373	\$674,493	0	0
MERCER	0	\$0	10	\$25,289	14	\$549	0	\$0	0	0
MILLER	1	\$1,300	19	\$112,222	181	\$15,116	3,163	\$614,608	0	0
MISSISSIPPI	0	\$0	49	\$279,127	231	\$18,428	8	\$998	0	0
MONITEAU	0	\$0	8	\$50,098	55	\$3,334	1,358	\$264,955	0	0
MONROE	0	\$0	4	\$15,056	48	\$2,632	794	\$154,329	0	0
MONTGOMERY	0	\$0	8	\$72,714	96	\$4,879	1,439	\$288,762	0	0
MORGAN	0	\$0	26	\$131,157	161	\$10,586	2,567	\$500,071	0	0
NEW MADRID	0	\$0	86	\$465,093	341	\$21,297	0	\$0	0	0
NEWTON	1	\$245	124	\$562,008	311	\$24,446	7	\$672	0	0
NODAWAY	0	\$0	23	\$76,524	34	\$2,336	1	\$142	0	0
OREGON	2	\$601	29	\$175,703	153	\$28,012	5	\$103	0	0
OSAGE	0	\$0	3	\$67,032	48	\$2,665	728	\$145,029	0	0
OZARK	0	\$0	16	\$91,010	118	\$14,428	0	\$0	0	0
PEMISCOT	0	\$0	101	\$463,391	393	\$31,407	2	\$227	0	0
PERRY	1	\$642	16	\$74,036	63	\$2,798	1,640	\$299,939	0	0
PETTIS	1	\$632	45	\$148,250	388	\$14,456	5,430	\$1,070,058	0	0
PHELPS	0	\$0	46	\$257,371	161	\$16,921	4,830	\$983,795	0	0
PIKE	0	\$0	18	\$79,347	58	\$3,361	1,899	\$365,920	0	0
PLATTE	1	\$2,737	35	\$180,961	120	\$8,113	4,531	\$1,030,714	0	0
POLK	0	\$0	38	\$230,561	209	\$22,303	3,913	\$850,719	0	0
PULASKI	0	\$0	36	\$224,309	92	\$11,462	3,788	\$758,451	0	0
PUTMAN	2	\$1,635	13	\$58,006	26	\$1,906	0	\$0	0	0
RALLS	0	\$0	10	\$66,433	22	\$1,049	836	\$161,326	0	0
RANDOLPH	1	\$1,485	45	\$305,584	362	\$22,230	3,315	\$671,008	0	0
RAY	0	\$0	14	\$65,120	61	\$5,248	2,108	\$468,586	0	0
REYNOLDS	0	\$0	19	\$77,740	143	\$6,863	7	\$659	0	0
RIPLEY	1	\$827	65	\$388,105	550	\$23,286	0	\$0	0	0
ST. CHARLES	7	\$15,860	183	\$1,302,992	478	\$43,567	16,316	\$3,146,438	0	0
ST. CLAIR	0	\$0	14	\$106,148	31	\$2,733	1,049	\$223,860	0	0
ST. FRANCOIS	5	\$3,501	78	\$734,284	722	\$59,099	8,322	\$1,571,277	0	0
STE.GENEVIEVE	0	\$0	16	\$108,752	39	\$6,446	1,360	\$256,164	0	0
ST. LOUIS COUNTY	16	\$39,653	870	\$6,504,300	3,547	\$319,435	77,747	\$14,551,998	0	0
SALINE	0	\$0	27	\$170,245	260	\$14,436	2,676	\$558,566	0	0
SCHUYLER	0	\$0	8	\$47,123	52	\$2,985	0	\$0	0	0
SCOTLAND	0	\$0	13	\$82,629	18	\$1,126	0	\$0	0	0
SCOTT	1	\$1,106	150	\$983,331	681	\$46,585	6	\$760	0	0
SHANNON	0	\$0	26	\$91,683	86	\$7,724	3	\$334	0	0
SHELBY	0	\$0	4	\$31,704	28	\$1,933	668	\$124,878	0	0
STODDARD	2	\$2,469	110	\$565,930	822	\$37,779	11	\$900	0	0
STONE	1	\$100	66	\$210,859	191	\$12,738	2	\$63	0	0
SULLIVAN	0	\$0	14	\$117,625	127	\$5,382	3	\$194	0	0
TANEY	1	\$748	129	\$353,677	407	\$30,287	3	\$212	0	0
TEXAS	1	\$995	78	\$213,475	211	\$22,647	1	\$111	0	0
VERNON	0	\$0	30	\$208,074	107	\$8,017	2,529	\$548,912	0	0
WARREN	2	\$1,351	46	\$197,016	144	\$13,208	3,468	\$666,508	0	0
WASHINGTON	4	\$3,583	45	\$325,946	203	\$28,456	4,245	\$810,801	0	0
WAYNE	0	\$0	54	\$270,849	633	\$27,892	10	\$45	0	0
WEBSTER	0	\$0	86	\$382,419	267	\$12,078	7	\$1,629	0	0
WORTH	0	\$0	8	\$37,519	7	\$239	0	\$0	0	0
WRIGHT	0	\$0	72	\$337,833	244	\$17,350	2	\$14	0	0
ST. LOUIS CITY	9	\$16,545	849	\$6,611,628	2,714	\$313,945	54,821	\$10,444,061	1	13,621
INVALID COUNTY	0	\$0	16	\$124,540	38	\$2,272	23	\$2,103	0	0

NOTE: COUNTY REPRESENTS WHERE THE RECIPIENT LIVES, NOT NECESSARILY WHERE THE SERVICE WAS PROVIDED.

**TABLE 22
MO HEALTHNET RECIPIENTS AND PAYMENTS BY TYPE OF SERVICE
DECEMBER 2013**

	MENTAL HOSPITAL TCM RECIPIENTS	MENTAL HOSPITAL TCM PAYMENTS	MR/DD WAIVER RECIPIENTS	MR/DD WAIVER PAYMENTS	NON-EMERG. TRANSPORT. RECIPIENTS	NON-EMERG. TRANSPORT. PAYMENTS	NON-PART. PROVIDERS RECIPIENTS	NON-PART. PROVIDERS PAYMENTS
STATE TOTAL	13,385	\$5,613,199	9,755	\$59,444,777	831,360	\$2,963,149	72	\$3,527
ADAIR	226	\$62,110	142	\$717,305	3,399	\$17,990	0	\$0
ANDREW	20	\$8,233	6	\$12,907	1,499	\$6,739	0	\$0
ATCHISON	15	\$4,108	6	\$19,159	511	\$3,326	0	\$0
AUDRAIN	122	\$66,496	68	\$345,196	3,368	\$14,144	0	\$0
BARRY	92	\$31,315	41	\$196,348	6,420	\$27,350	0	\$0
BARTON	32	\$10,153	15	\$46,614	2,058	\$9,338	0	\$0
BATES	37	\$6,782	25	\$164,100	2,527	\$11,849	1	\$24
BENTON	49	\$13,269	27	\$120,947	3,137	\$15,116	0	\$0
BOLLINGER	2	\$429	16	\$35,085	2,647	\$14,214	0	\$0
BOONE	722	\$394,902	493	\$3,323,748	16,540	\$59,315	1	\$10
BUCHANAN	410	\$245,365	228	\$1,451,226	15,199	\$65,329	0	\$0
BUTLER	5	\$718	115	\$722,086	10,480	\$57,730	4	\$74
CALDWELL	20	\$8,936	6	\$38,549	1,039	\$4,771	0	\$0
CALLAWAY	11	\$4,700	80	\$542,292	5,204	\$18,657	0	\$0
CAMDEN	142	\$45,934	91	\$328,771	5,442	\$18,875	0	\$0
CAPE GIRARDEAU	192	\$67,394	131	\$633,530	9,832	\$45,760	1	\$27
CARROLL	1	\$8	19	\$95,331	1,279	\$6,256	0	\$0
CARTER	0	\$0	8	\$24,723	1,557	\$8,729	1	\$8
CASS	169	\$47,484	117	\$677,017	10,263	\$18,050	0	\$0
CEDAR	61	\$25,359	32	\$181,282	2,727	\$12,808	0	\$0
CHARITON	1	\$75	8	\$17,282	1,067	\$5,616	0	\$0
CHRISTIAN	169	\$54,477	45	\$233,714	8,930	\$32,399	0	\$0
CLARK	16	\$1,887	5	\$9,370	991	\$4,304	0	\$0
CLAY	492	\$177,840	348	\$1,889,962	20,276	\$35,545	0	\$0
CLINTON	42	\$11,462	32	\$115,217	2,043	\$8,294	0	\$0
COLE	202	\$65,130	118	\$681,339	8,433	\$28,930	1	\$10
COOPER	137	\$109,285	85	\$490,136	2,289	\$9,843	1	\$6
CRAWFORD	1	\$209	1	\$681	4,913	\$23,308	0	\$0
DADE	7	\$1,729	3	\$2,467	1,194	\$5,208	1	\$24
DALLAS	21	\$3,819	15	\$86,158	2,963	\$15,125	0	\$0
DAVISS	2	\$301	4	\$4,997	1,140	\$4,495	0	\$0
DEKALB	34	\$9,410	10	\$12,615	1,086	\$5,882	2	\$43
DENT	71	\$23,130	43	\$143,712	3,391	\$17,316	0	\$0
DOUGLAS	8	\$1,680	17	\$97,498	2,838	\$13,772	1	\$14
DUNKLIN	1	\$848	42	\$176,255	9,871	\$55,615	0	\$0
FRANKLIN	312	\$86,107	124	\$328,973	11,769	\$31,910	0	\$0
GASCONADE	43	\$9,402	14	\$35,646	1,856	\$8,701	0	\$0
GENRY	93	\$45,499	80	\$546,156	870	\$5,019	0	\$0
GREENE	1,024	\$748,132	633	\$3,591,002	38,295	\$173,096	7	\$131
GRUNDY	44	\$11,022	16	\$89,086	1,513	\$8,596	0	\$0
HARRISON	61	\$34,135	47	\$235,738	1,468	\$7,060	1	\$6
HENRY	48	\$18,290	31	\$209,673	3,846	\$18,359	0	\$0
HICKORY	20	\$2,242	12	\$78,527	1,442	\$8,440	0	\$0
HOLT	3	\$810	1	\$3,626	496	\$2,561	0	\$0
HOWARD	108	\$38,109	90	\$655,129	1,438	\$6,493	0	\$0
HOWELL	65	\$12,129	75	\$428,812	8,583	\$42,267	1	\$7
IRON	0	\$0	30	\$98,729	2,506	\$16,053	1	\$35
JACKSON	1,443	\$430,114	1,147	\$6,601,507	105,611	\$203,697	0	\$0
JASPER	512	\$198,044	284	\$1,685,186	20,496	\$83,570	7	\$137
JEFFERSON	486	\$252,761	263	\$1,459,413	23,562	\$63,258	0	\$0
JOHNSON	164	\$75,632	78	\$734,052	5,021	\$10,496	0	\$0
KNOX	13	\$4,527	4	\$2,768	508	\$2,942	0	\$0
LACLEDE	5	\$1,491	26	\$177,550	6,988	\$25,834	0	\$0
LAFAYETTE	178	\$93,437	161	\$1,710,182	4,301	\$10,406	0	\$0
LAWRENCE	96	\$40,464	35	\$138,180	6,647	\$27,285	0	\$0
LEWIS	17	\$4,323	7	\$8,949	1,139	\$6,319	0	\$0
LINCOLN	143	\$59,694	61	\$324,836	7,226	\$25,242	0	\$0

NOTE: COUNTY REPRESENTS WHERE THE RECIPIENT LIVES, NOT NECESSARILY WHERE THE SERVICE WAS PROVIDED.

**TABLE 22
MO HEALTHNET RECIPIENTS AND PAYMENTS BY TYPE OF SERVICE
DECEMBER 2013**

	MENTAL HOSPITAL TCM RECIPIENTS	MENTAL HOSPITAL TCM PAYMENTS	MR/DD WAIVER RECIPIENTS	MR/DD WAIVER PAYMENTS	NON-EMERG. TRANSPORT. RECIPIENTS	NON-EMERG. TRANSPORT. PAYMENTS	NON-PART. PROVIDERS RECIPIENTS	NON-PART. PROVIDERS PAYMENTS
LINN	32	\$8,859	5	\$8,400	1,906	\$9,027	0	\$0
LIVINGSTON	65	\$13,286	25	\$97,471	1,909	\$11,377	0	\$0
MCDONALD	46	\$13,197	23	\$107,367	4,376	\$15,515	0	\$0
MACON	61	\$20,106	28	\$71,226	2,253	\$9,576	0	\$0
MADISON	75	\$23,411	40	\$192,425	2,803	\$14,449	0	\$0
MARIES	13	\$3,842	1	\$945	1,113	\$5,432	0	\$0
MARION	204	\$61,578	125	\$612,398	5,163	\$25,948	0	\$0
MERCER	6	\$1,144	2	\$2,653	432	\$2,766	0	\$0
MILLER	2	\$334	35	\$71,771	4,188	\$16,882	0	\$0
MISSISSIPPI	35	\$17,725	7	\$26,243	3,726	\$19,635	0	\$0
MONITEAU	28	\$10,279	22	\$88,579	1,737	\$6,000	1	\$20
MONROE	62	\$19,303	35	\$100,362	1,132	\$5,408	0	\$0
MONTGOMERY	28	\$8,617	17	\$69,557	1,980	\$8,999	0	\$0
MORGAN	70	\$20,190	42	\$134,526	3,662	\$16,894	1	\$7
NEW MADRID	8	\$2,285	5	\$48,381	4,665	\$25,987	0	\$0
NEWTON	172	\$46,240	71	\$288,747	8,835	\$34,780	1	\$7
NODAWAY	62	\$25,017	45	\$195,448	1,603	\$8,207	0	\$0
OREGON	19	\$4,909	75	\$641,553	2,699	\$14,961	0	\$0
OSAGE	40	\$4,451	16	\$42,563	1,041	\$4,816	0	\$0
OZARK	17	\$5,559	5	\$2,699	1,871	\$10,747	1	\$10
PEMISCOT	1	\$42	2	\$3,836	6,007	\$32,627	0	\$0
PERRY	86	\$31,772	56	\$305,071	2,292	\$9,869	0	\$0
PETTIS	232	\$75,472	126	\$799,929	7,469	\$30,070	3	\$26
PHELPS	228	\$71,014	189	\$1,015,534	6,923	\$29,696	0	\$0
PIKE	153	\$66,343	79	\$408,353	2,690	\$11,467	0	\$0
PLATTE	203	\$105,477	121	\$450,698	5,513	\$9,096	0	\$0
POLK	161	\$41,572	89	\$553,154	5,602	\$24,462	0	\$0
PULASKI	52	\$15,606	16	\$59,587	5,032	\$18,332	0	\$0
PUTMAN	11	\$4,167	1	\$677	621	\$3,597	0	\$0
RALLS	52	\$25,970	37	\$180,337	1,143	\$4,848	0	\$0
RANDOLPH	123	\$73,605	44	\$92,802	4,729	\$20,943	0	\$0
RAY	3	\$2,331	47	\$234,100	2,791	\$6,251	0	\$0
REYNOLDS	0	\$0	10	\$35,665	1,439	\$8,517	0	\$0
RIPLEY	0	\$0	20	\$124,676	4,053	\$22,794	3	\$26
ST. CHARLES	575	\$237,649	530	\$3,857,402	20,368	\$49,926	1	\$49
ST. CLAIR	10	\$2,188	3	\$3,886	1,561	\$7,682	0	\$0
ST. FRANCOIS	136	\$52,179	69	\$250,986	12,456	\$58,465	0	\$0
STE.GENEVIEVE	51	\$14,629	35	\$119,177	1,943	\$8,550	0	\$0
ST. LOUIS COUNTY	88	\$57,863	979	\$7,925,747	102,300	\$276,670	9	\$1,787
SALINE	193	\$62,267	143	\$1,645,813	3,933	\$17,766	3	\$79
SCHUYLER	16	\$4,268	3	\$8,099	649	\$3,205	0	\$0
SCOTLAND	9	\$1,971	3	\$1,752	566	\$2,520	0	\$0
SCOTT	169	\$55,497	80	\$631,187	8,954	\$45,696	1	\$20
SHANNON	7	\$1,813	5	\$23,065	1,943	\$10,519	0	\$0
SHELBY	33	\$9,728	11	\$6,194	936	\$3,852	0	\$0
STODDARD	146	\$50,098	102	\$461,971	6,204	\$35,905	0	\$0
STONE	35	\$7,508	6	\$5,778	4,177	\$17,685	0	\$0
SULLIVAN	32	\$7,573	12	\$15,621	1,098	\$5,968	0	\$0
TANEY	95	\$28,674	46	\$227,033	8,079	\$31,819	0	\$0
TEXAS	72	\$24,653	36	\$149,779	4,509	\$22,382	0	\$0
VERNON	150	\$73,542	111	\$2,151,635	3,666	\$17,043	2	\$10
WARREN	104	\$38,116	104	\$539,093	4,316	\$13,444	0	\$0
WASHINGTON	1	\$227	56	\$166,238	6,338	\$29,401	2	\$20
WAYNE	15	\$958	28	\$78,522	3,358	\$20,322	1	\$9
WEBSTER	9	\$5,571	20	\$62,250	5,120	\$20,369	0	\$0
WORTH	0	\$0	1	\$95	226	\$1,170	0	\$0
WRIGHT	20	\$3,952	16	\$79,790	4,542	\$22,335	0	\$0
ST. LOUIS CITY	637	\$366,932	205	\$909,245	78,108	\$250,456	12	\$901
INVALID COUNTY	22	\$10,302	29	\$275,348	478	\$422	0	\$0

NOTE: COUNTY REPRESENTS WHERE THE RECIPIENT LIVES, NOT NECESSARILY WHERE THE SERVICE WAS PROVIDED.

**TABLE 22
MO HEALTHNET RECIPIENTS AND PAYMENTS BY TYPE OF SERVICE
DECEMBER 2013**

	NURSE PRACTITIONER RECIPIENTS	NURSE PRACTITIONER PAYMENTS	NURSING FACILITY RECIPIENTS	NURSING FACILITY PAYMENTS	OPTOMETRIC SERVICES RECIPIENTS	OPTOMETRIC SERVICES PAYMENTS	OUTPATIENT HOSPITAL RECIPIENTS	OUTPATIENT HOSPITAL PAYMENTS	PERSONAL CARE RECIPIENTS	PERSONAL CARE PAYMENTS
STATE TOTAL	497	\$30,071	22,542	\$83,386,633	14,448	\$907,841	120,799	\$59,569,859	46,246	\$49,089,871
ADAIR	45	\$3,425	100	\$371,820	122	\$8,526	625	\$289,850	183	\$124,113
ANDREW	0	\$0	81	\$264,546	52	\$4,061	384	\$389,813	58	\$59,212
ATCHISON	0	\$0	35	\$114,743	16	\$1,518	115	\$35,764	44	\$41,760
AUDRAIN	0	\$0	93	\$325,106	43	\$2,003	471	\$184,984	120	\$84,519
BARRY	0	\$0	96	\$319,986	239	\$16,603	1,311	\$599,503	221	\$188,929
BARTON	0	\$0	80	\$277,701	133	\$7,749	506	\$276,322	95	\$80,484
BATES	0	\$0	91	\$421,370	40	\$2,131	323	\$114,547	121	\$95,992
BENTON	0	\$0	107	\$357,934	48	\$3,162	458	\$231,926	252	\$235,793
BOLLINGER	2	\$221	48	\$150,318	73	\$4,218	481	\$259,171	309	\$320,921
BOONE	0	\$0	260	\$1,048,265	231	\$9,886	2,634	\$1,189,192	436	\$436,258
BUCHANAN	0	\$0	270	\$938,524	467	\$32,265	4,170	\$3,254,454	671	\$589,052
BUTLER	3	\$285	257	\$841,002	444	\$30,207	1,785	\$1,033,724	1,051	\$1,078,123
CALDWELL	0	\$0	44	\$153,347	24	\$1,854	222	\$101,084	40	\$23,987
CALLAWAY	0	\$0	100	\$334,165	66	\$3,806	827	\$295,545	153	\$118,220
CAMDEN	0	\$0	106	\$393,374	54	\$2,647	639	\$386,885	137	\$71,520
CAPE GIRARDEAU	2	\$303	339	\$1,169,211	267	\$16,064	1,928	\$970,560	742	\$716,151
CARROLL	0	\$0	40	\$139,728	66	\$3,698	316	\$132,415	52	\$42,028
CARTER	0	\$0	21	\$65,655	51	\$3,775	294	\$187,017	255	\$257,412
CASS	0	\$0	269	\$1,019,562	84	\$4,142	993	\$621,469	259	\$259,717
CEDAR	0	\$0	79	\$258,263	59	\$3,252	420	\$158,626	172	\$119,170
CHARITON	0	\$0	132	\$482,614	33	\$1,213	150	\$124,682	48	\$38,084
CHRISTIAN	5	\$329	121	\$413,909	303	\$22,168	1,781	\$698,696	349	\$241,198
CLARK	2	\$161	15	\$44,385	34	\$2,490	173	\$131,921	35	\$21,117
CLAY	0	\$0	415	\$1,484,548	130	\$7,018	1,786	\$1,204,832	582	\$554,626
CLINTON	0	\$0	88	\$290,250	63	\$4,650	510	\$240,028	60	\$50,801
COLE	0	\$0	202	\$833,684	73	\$3,015	991	\$334,286	252	\$176,778
COOPER	0	\$0	80	\$295,515	36	\$1,950	327	\$189,512	47	\$43,859
CRAWFORD	0	\$0	131	\$489,092	234	\$17,455	961	\$385,704	374	\$339,251
DADE	0	\$0	33	\$93,695	35	\$2,249	219	\$112,229	49	\$38,481
DALLAS	0	\$0	102	\$358,036	104	\$6,051	632	\$295,394	134	\$110,090
DAVISS	0	\$0	19	\$88,816	45	\$3,374	270	\$164,730	16	\$14,759
DEKALB	0	\$0	57	\$186,386	33	\$2,809	327	\$180,811	100	\$56,509
DENT	0	\$0	89	\$346,254	98	\$5,806	701	\$316,000	370	\$426,319
DOUGLAS	1	\$230	43	\$118,365	128	\$8,486	330	\$169,941	120	\$84,106
DUNKLIN	8	\$722	221	\$758,873	343	\$18,487	2,248	\$1,290,988	1,515	\$1,646,585
FRANKLIN	7	\$705	323	\$1,143,623	119	\$7,021	1,347	\$689,386	395	\$376,084
GASCONADE	0	\$0	128	\$553,612	18	\$941	239	\$138,877	91	\$72,879
GENTRY	0	\$0	58	\$208,818	31	\$2,248	274	\$123,999	23	\$16,215
GREENE	40	\$3,142	1,014	\$3,842,046	919	\$65,649	8,680	\$3,365,452	1,408	\$1,130,891
GRUNDY	2	\$142	79	\$235,020	65	\$3,999	386	\$200,164	99	\$70,280
HARRISON	0	\$0	63	\$230,880	69	\$4,418	419	\$295,394	41	\$22,308
HENRY	0	\$0	99	\$346,286	52	\$4,195	533	\$199,851	294	\$205,997
HICKORY	1	\$77	47	\$193,556	49	\$2,963	301	\$113,751	81	\$66,675
HOLT	0	\$0	25	\$83,552	22	\$1,785	119	\$77,074	34	\$26,425
HOWARD	1	\$36	51	\$171,240	36	\$1,476	251	\$59,915	71	\$33,817
HOWELL	0	\$0	282	\$1,031,482	257	\$18,338	1,493	\$568,933	465	\$361,785
IRON	3	\$449	138	\$485,409	54	\$3,256	496	\$242,068	376	\$414,364
JACKSON	0	\$0	2,338	\$9,309,840	514	\$32,664	12,116	\$8,236,004	4,152	\$5,405,203
JASPER	1	\$28	274	\$964,323	505	\$36,029	4,379	\$1,631,430	792	\$673,684
JEFFERSON	35	\$1,728	825	\$3,161,217	244	\$13,926	2,438	\$924,000	964	\$919,819
JOHNSON	0	\$0	155	\$515,395	68	\$4,355	684	\$482,319	187	\$179,420
KNOX	2	\$94	18	\$47,287	15	\$1,449	79	\$33,314	50	\$33,090
LACLEDE	0	\$0	98	\$325,769	112	\$5,552	742	\$338,072	273	\$149,868
LAFAYETTE	0	\$0	130	\$461,471	38	\$2,066	542	\$609,607	172	\$153,767
LAWRENCE	1	\$153	143	\$563,331	316	\$24,444	1,354	\$572,339	250	\$217,471
LEWIS	1	\$182	94	\$346,460	45	\$2,582	172	\$71,800	36	\$23,926
LINCOLN	0	\$0	190	\$624,353	81	\$4,673	1,030	\$485,458	280	\$181,231

NOTE: COUNTY REPRESENTS WHERE THE RECIPIENT LIVES, NOT NECESSARILY WHERE THE SERVICE WAS PROVIDED.

**TABLE 22
MO HEALTHNET RECIPIENTS AND PAYMENTS BY TYPE OF SERVICE
DECEMBER 2013**

	NURSE PRACTITIONER RECIPIENTS	NURSE PRACTITIONER PAYMENTS	NURSING FACILITY RECIPIENTS	NURSING FACILITY PAYMENTS	OPTOMETRIC SERVICES RECIPIENTS	OPTOMETRIC SERVICES PAYMENTS	OUTPATIENT HOSPITAL RECIPIENTS	OUTPATIENT HOSPITAL PAYMENTS	PERSONAL CARE RECIPIENTS	PERSONAL CARE PAYMENTS
LINN	10	\$1,088	106	\$410,193	40	\$1,648	313	\$151,909	86	\$59,303
LIVINGSTON	0	\$0	163	\$618,025	72	\$4,573	534	\$404,942	96	\$53,475
MCDONALD	1	\$77	74	\$267,425	102	\$6,913	729	\$258,660	153	\$161,668
MACON	15	\$1,153	132	\$479,953	29	\$1,437	299	\$168,093	77	\$49,702
MADISON	2	\$170	145	\$694,299	42	\$3,160	419	\$167,737	317	\$338,743
MARIES	0	\$0	71	\$222,758	18	\$938	139	\$40,946	56	\$36,825
MARION	1	\$54	346	\$1,302,207	175	\$8,961	543	\$310,170	315	\$243,824
MERCER	0	\$0	24	\$123,132	17	\$1,178	109	\$52,974	32	\$18,656
MILLER	0	\$0	167	\$595,684	64	\$2,955	527	\$277,246	121	\$62,158
MISSISSIPPI	2	\$299	105	\$347,598	123	\$7,367	638	\$260,901	527	\$581,698
MONITEAU	0	\$0	63	\$204,727	18	\$1,228	191	\$71,664	47	\$28,504
MONROE	0	\$0	42	\$175,370	20	\$819	120	\$35,904	83	\$51,627
MONTGOMERY	0	\$0	143	\$454,749	21	\$1,177	271	\$87,820	45	\$33,338
MORGAN	0	\$0	104	\$386,416	68	\$4,827	433	\$229,682	148	\$85,986
NEW MADRID	7	\$471	159	\$513,601	140	\$8,231	792	\$315,710	705	\$705,360
NEWTON	0	\$0	242	\$945,434	191	\$13,537	1,588	\$642,473	261	\$236,935
NODAWAY	0	\$0	84	\$278,800	32	\$2,817	373	\$201,492	75	\$59,843
OREGON	0	\$0	55	\$185,784	129	\$8,650	512	\$150,078	235	\$229,526
OSAGE	0	\$0	63	\$252,885	22	\$1,037	131	\$53,116	50	\$24,936
OZARK	1	\$77	166	\$603,292	68	\$4,133	282	\$116,720	63	\$62,265
PEMISCOT	5	\$655	114	\$403,751	217	\$13,811	1,140	\$462,523	1,114	\$1,177,435
PERRY	1	\$76	79	\$268,715	41	\$1,795	341	\$115,493	161	\$190,970
PETTIS	0	\$0	333	\$1,301,296	116	\$6,789	939	\$478,333	403	\$363,549
PHELPS	0	\$0	113	\$332,456	83	\$5,210	929	\$387,412	395	\$280,854
PIKE	1	\$35	87	\$329,379	49	\$2,320	365	\$146,090	115	\$91,329
PLATTE	0	\$0	146	\$466,275	36	\$1,800	433	\$232,225	141	\$143,677
POLK	0	\$0	207	\$764,639	108	\$5,948	818	\$310,899	267	\$183,412
PULASKI	0	\$0	124	\$465,424	82	\$5,199	473	\$246,852	173	\$133,760
PUTMAN	1	\$72	28	\$97,049	22	\$1,214	144	\$117,778	56	\$44,170
RALLS	0	\$0	44	\$153,611	31	\$1,525	102	\$56,785	66	\$54,399
RANDOLPH	5	\$309	197	\$716,715	103	\$5,731	784	\$437,718	247	\$206,326
RAY	0	\$0	114	\$361,854	44	\$3,014	310	\$163,158	89	\$69,899
REYNOLDS	0	\$0	25	\$89,118	33	\$1,906	329	\$204,442	280	\$325,772
RIPLEY	0	\$0	37	\$109,528	150	\$10,934	899	\$475,684	612	\$587,576
ST. CHARLES	12	\$353	449	\$1,519,869	153	\$8,783	2,041	\$804,997	387	\$405,747
ST. CLAIR	0	\$0	34	\$112,686	25	\$1,767	234	\$108,330	123	\$93,511
ST. FRANCOIS	4	\$219	364	\$1,391,212	163	\$9,993	1,735	\$760,521	1,217	\$1,166,713
STE.GENEVIEVE	0	\$0	44	\$169,881	15	\$930	285	\$154,850	118	\$118,283
ST. LOUIS COUNTY	143	\$4,608	3,555	\$13,487,918	911	\$49,416	10,239	\$4,649,287	5,390	\$7,586,579
SALINE	0	\$0	128	\$423,419	67	\$3,647	567	\$250,607	243	\$171,709
SCHUYLER	5	\$551	22	\$66,922	25	\$1,718	108	\$45,007	43	\$25,757
SCOTLAND	1	\$46	28	\$96,034	15	\$957	147	\$58,804	24	\$12,257
SCOTT	8	\$698	239	\$760,875	306	\$18,878	1,695	\$795,461	932	\$921,481
SHANNON	0	\$0	50	\$169,199	55	\$3,649	351	\$160,504	159	\$134,255
SHELBY	5	\$450	56	\$186,268	17	\$934	87	\$29,581	39	\$19,644
STODDARD	17	\$938	170	\$560,837	280	\$16,430	1,266	\$618,611	703	\$655,034
STONE	1	\$54	90	\$342,373	151	\$10,557	722	\$337,835	147	\$105,628
SULLIVAN	13	\$1,054	87	\$319,681	30	\$2,257	267	\$154,008	65	\$46,572
TANEY	14	\$825	127	\$466,758	281	\$20,362	1,535	\$674,211	241	\$169,318
TEXAS	0	\$0	118	\$417,637	109	\$7,268	824	\$313,030	230	\$190,307
VERNON	0	\$0	130	\$507,756	66	\$2,933	411	\$107,055	238	\$197,299
WARREN	0	\$0	52	\$162,589	45	\$3,208	491	\$301,888	106	\$76,456
WASHINGTON	3	\$256	103	\$347,605	76	\$4,399	1,010	\$507,609	721	\$781,003
WAYNE	1	\$16	45	\$139,820	100	\$6,876	547	\$403,515	535	\$622,016
WEBSTER	0	\$0	108	\$412,143	239	\$14,765	870	\$431,869	185	\$133,642
WORTH	0	\$0	14	\$47,718	6	\$464	54	\$80,633	8	\$18,825
WRIGHT	0	\$0	90	\$304,230	135	\$8,979	585	\$325,208	247	\$194,062
ST. LOUIS CITY	56	\$3,057	1,501	\$5,957,046	763	\$42,424	9,241	\$3,574,747	6,572	\$8,736,409
INVALID COUNTY	0	\$0	0	\$0	9	\$653	156	\$76,258	6	\$8,740

NOTE: COUNTY REPRESENTS WHERE THE RECIPIENT LIVES, NOT NECESSARILY WHERE THE SERVICE WAS PROVIDED.

**TABLE 22
MO HEALTHNET RECIPIENTS AND PAYMENTS BY TYPE OF SERVICE
DECEMBER 2013**

	PHARMACY SERVICES RECIPIENTS	PHARMACY SERVICES PAYMENTS	PHYSICALLY DISABLED WAIVER RECIPIENTS	PHYSICALLY DISABLED WAIVER PAYMENTS	PHYSICIAN SERVICES RECIPIENTS	PHYSICIAN SERVICES PAYMENTS	PODIATRY SERVICES RECIPIENTS	PODIATRY SERVICES PAYMENTS
STATE TOTAL	312,767	\$108,065,123	125	\$1,326,092	9,606	\$923,901	8,260	\$293,997
ADAIR	1,511	\$615,562	0	\$0	170	\$15,748	46	\$1,657
ANDREW	607	\$185,124	0	\$0	17	\$1,020	18	\$558
ATCHISON	218	\$62,539	0	\$0	1	\$30	2	\$224
AUDRAIN	1,420	\$513,707	0	\$0	139	\$6,013	19	\$1,129
BARRY	2,357	\$782,456	1	\$12,057	45	\$3,772	82	\$1,963
BARTON	858	\$229,135	0	\$0	15	\$693	24	\$795
BATES	1,093	\$575,991	1	\$8,355	23	\$1,935	14	\$181
BENTON	1,273	\$454,683	1	\$7,347	70	\$3,424	37	\$1,198
BOLLINGER	1,208	\$405,820	0	\$0	27	\$3,197	21	\$494
BOONE	6,172	\$2,512,227	7	\$70,807	87	\$8,242	86	\$5,703
BUCHANAN	6,124	\$2,139,573	3	\$11,298	146	\$11,655	153	\$5,637
BUTLER	5,191	\$1,751,654	0	\$0	352	\$45,608	278	\$14,781
CALDWELL	268	\$96,005	0	\$0	15	\$1,763	19	\$1,084
CALLAWAY	2,137	\$887,013	1	\$23,696	26	\$1,391	74	\$4,354
CAMDEN	2,088	\$791,485	0	\$0	22	\$929	34	\$1,519
CAPE GIRARDEAU	3,998	\$1,261,542	1	\$155	109	\$27,744	123	\$4,027
CARROLL	554	\$184,521	0	\$0	22	\$1,880	11	\$574
CARTER	754	\$237,614	0	\$0	44	\$7,974	48	\$2,247
CASS	3,936	\$1,749,841	1	\$9,584	53	\$4,049	20	\$819
CEDAR	1,211	\$411,756	0	\$0	38	\$3,858	34	\$1,264
CHARITON	436	\$154,261	0	\$0	17	\$1,031	15	\$182
CHRISTIAN	3,480	\$1,190,693	2	\$15,961	104	\$12,878	70	\$2,684
CLARK	441	\$144,044	0	\$0	28	\$2,792	12	\$251
CLAY	6,750	\$2,173,398	3	\$26,398	133	\$10,774	95	\$2,704
CLINTON	775	\$259,192	0	\$0	25	\$1,769	26	\$1,063
COLE	3,318	\$1,033,442	2	\$5,023	36	\$4,471	102	\$3,485
COOPER	866	\$278,613	0	\$0	27	\$1,878	8	\$257
CRAWFORD	2,193	\$716,127	1	\$7,625	111	\$8,580	43	\$2,428
DADE	431	\$162,481	1	\$3,632	3	\$770	17	\$231
DALLAS	1,322	\$429,288	1	\$15,871	13	\$2,518	45	\$1,829
DAVISS	418	\$114,010	0	\$0	11	\$718	6	\$82
DEKALB	446	\$140,676	0	\$0	24	\$1,412	21	\$503
DENT	1,607	\$507,792	1	\$9,153	98	\$4,080	46	\$2,500
DOUGLAS	1,032	\$312,341	0	\$0	13	\$953	24	\$504
DUNKLIN	4,835	\$1,797,976	0	\$0	256	\$20,443	172	\$3,520
FRANKLIN	4,740	\$1,690,662	3	\$37,481	127	\$9,446	66	\$2,719
GASCONADE	858	\$240,722	1	\$8,568	4	\$197	7	-\$385
GENTRY	418	\$122,279	0	\$0	1	\$24	12	\$171
GREENE	14,266	\$5,204,473	5	\$62,396	349	\$70,364	410	\$15,788
GRUNDY	653	\$187,182	0	\$0	16	\$1,783	8	\$49
HARRISON	634	\$157,266	0	\$0	17	\$1,808	29	\$411
HENRY	1,609	\$612,414	2	\$16,660	36	\$2,202	19	\$1,294
HICKORY	592	\$191,236	1	\$14,335	5	\$130	14	\$1,339
HOLT	215	\$65,289	0	\$0	2	\$1,570	4	\$175
HOWARD	601	\$194,281	0	\$0	11	\$675	16	\$592
HOWELL	3,293	\$920,402	1	\$35,927	58	\$8,445	61	\$2,205
IRON	1,213	\$516,158	0	\$0	31	\$1,985	32	\$2,280
JACKSON	31,893	\$11,036,183	14	\$126,783	1,074	\$64,162	685	\$21,338
JASPER	7,927	\$2,535,817	0	\$0	357	\$37,322	102	\$4,881
JEFFERSON	9,442	\$3,154,883	5	\$43,199	354	\$36,357	294	\$9,111
JOHNSON	2,032	\$683,509	1	\$6,855	45	\$3,041	39	\$749
KNOX	235	\$93,350	0	\$0	10	\$545	8	\$231
LACLEDE	2,887	\$920,727	1	\$7,535	14	\$714	70	\$2,086
LAFAYETTE	1,929	\$605,556	0	\$0	29	\$2,261	10	\$454
LAWRENCE	2,469	\$858,156	0	\$0	76	\$6,464	44	\$2,431
LEWIS	488	\$168,207	0	\$0	14	\$593	20	\$1,226
LINCOLN	3,000	\$959,690	3	\$36,068	69	\$4,926	108	\$3,192

NOTE: COUNTY REPRESENTS WHERE THE RECIPIENT LIVES, NOT NECESSARILY WHERE THE SERVICE WAS PROVIDED.

TABLE 22
MO HEALTHNET RECIPIENTS AND PAYMENTS BY TYPE OF SERVICE
DECEMBER 2013

	PHARMACY SERVICES RECIPIENTS	PHARMACY SERVICES PAYMENTS	PHYSICALLY DISABLED WAIVER RECIPIENTS	PHYSICALLY DISABLED WAIVER PAYMENTS	PHYSICIAN SERVICES RECIPIENTS	PHYSICIAN SERVICES PAYMENTS	PODIATRY SERVICES RECIPIENTS	PODIATRY SERVICES PAYMENTS
LINN	799	\$245,159	0	\$0	32	\$702	4	\$79
LIVINGSTON	808	\$255,347	0	\$0	54	\$2,395	9	\$2,887
MCDONALD	1,464	\$362,059	2	\$27,255	71	\$9,364	7	\$228
MACON	926	\$407,674	0	\$0	62	\$4,070	11	\$663
MADISON	1,337	\$466,527	0	\$0	8	\$771	34	\$1,238
MARIES	552	\$282,291	1	\$24,974	3	\$1,184	8	\$431
MARION	2,161	\$948,683	2	\$21,130	11	\$1,139	152	\$3,580
MERCER	156	\$43,237	0	\$0	4	\$325	6	\$131
MILLER	1,683	\$476,131	0	\$0	28	\$1,839	30	\$4,089
MISSISSIPPI	1,708	\$525,713	0	\$0	13	\$1,846	61	\$1,885
MONITEAU	633	\$217,563	0	\$0	9	\$379	9	\$565
MONROE	469	\$151,580	1	\$9,618	43	\$2,659	13	\$456
MONTGOMERY	887	\$241,159	0	\$0	40	\$2,836	52	\$815
MORGAN	1,457	\$437,804	2	\$16,690	25	\$1,312	45	\$1,591
NEW MADRID	2,249	\$643,907	1	\$7,112	38	\$5,638	59	\$1,714
NEWTON	3,143	\$1,016,661	2	\$19,920	118	\$16,555	109	\$3,319
NODAWAY	581	\$150,362	0	\$0	4	\$306	47	\$1,097
OREGON	1,163	\$442,181	0	\$0	18	\$3,797	37	\$988
OSAGE	452	\$161,738	0	\$0	5	\$2,308	15	\$1,599
OZARK	591	\$258,006	0	\$0	21	\$1,744	42	\$778
PEMISCOT	2,858	\$879,308	0	\$0	106	\$19,760	27	\$932
PERRY	1,054	\$299,413	1	\$5,450	5	\$475	28	\$520
PETTIS	2,901	\$801,974	3	\$31,857	215	\$11,726	50	\$1,931
PHELPS	3,202	\$1,058,374	2	\$20,058	89	\$5,079	111	\$4,667
PIKE	1,102	\$391,237	1	\$8,131	21	\$1,921	44	\$953
PLATTE	1,818	\$584,583	1	\$7,180	59	\$3,072	32	\$828
POLK	2,418	\$942,425	1	\$6,161	13	\$2,946	77	\$2,444
PULASKI	1,990	\$586,165	3	\$30,480	26	\$1,787	46	\$2,029
PUTMAN	265	\$98,543	0	\$0	18	\$3,130	2	\$57
RALLS	474	\$178,374	0	\$0	3	\$151	19	\$727
RANDOLPH	1,919	\$688,064	0	\$0	190	\$12,570	56	\$4,242
RAY	1,175	\$423,802	0	\$0	14	\$1,090	24	\$430
REYNOLDS	773	\$239,958	0	\$0	27	\$3,310	66	\$2,709
RIPLEY	2,131	\$766,706	0	\$0	128	\$23,088	72	\$4,659
ST. CHARLES	7,726	\$2,619,779	9	\$119,072	237	\$14,724	226	\$6,923
ST. CLAIR	645	\$229,269	0	\$0	11	\$729	5	\$436
ST. FRANCOIS	5,785	\$2,137,956	0	\$0	60	\$8,520	153	\$5,047
STE.GENEVIEVE	940	\$315,829	0	\$0	11	\$925	20	\$1,921
ST. LOUIS COUNTY	33,381	\$11,439,359	23	\$263,781	1,055	\$80,857	1,234	\$31,993
SALINE	1,878	\$573,950	0	\$0	54	\$3,092	15	\$749
SCHUYLER	250	\$88,193	0	\$0	25	\$2,035	5	\$69
SCOTLAND	250	\$68,247	0	\$0	9	\$588	13	\$419
SCOTT	3,952	\$1,234,448	1	\$10,891	42	\$8,377	130	\$4,705
SHANNON	817	\$244,648	0	\$0	8	\$387	29	\$784
SHELBY	403	\$137,406	0	\$0	4	\$133	6	\$206
STODDARD	3,247	\$1,051,047	0	\$0	143	\$22,143	117	\$4,306
STONE	1,481	\$564,776	0	\$0	33	\$5,504	45	\$969
SULLIVAN	493	\$183,228	0	\$0	34	\$3,768	22	\$419
TANEY	2,738	\$994,294	1	\$13,892	96	\$10,013	54	\$1,210
TEXAS	1,773	\$597,847	0	\$0	68	\$7,280	57	\$2,289
VERNON	1,680	\$525,275	0	\$0	56	\$3,547	30	\$893
WARREN	1,710	\$589,227	2	\$28,706	34	\$1,663	21	\$1,559
WASHINGTON	3,005	\$1,091,015	0	\$0	40	\$4,098	25	\$991
WAYNE	1,638	\$508,484	1	\$18,112	89	\$8,301	69	\$4,466
WEBSTER	1,929	\$624,615	0	\$0	58	\$9,125	36	\$2,265
WORTH	107	\$30,487	0	\$0	0	\$0	0	\$0
WRIGHT	1,873	\$792,376	0	\$0	35	\$6,260	18	\$1,450
ST. LOUIS CITY	24,843	\$9,293,255	1	\$12,848	858	\$89,112	621	\$19,868
INVALID COUNTY	202	\$76,379	0	\$0	6	\$435	2	\$31

NOTE: COUNTY REPRESENTS WHERE THE RECIPIENT LIVES, NOT NECESSARILY WHERE THE SERVICE WAS PROVIDED.

**TABLE 22
MO HEALTHNET RECIPIENTS AND PAYMENTS BY TYPE OF SERVICE
DECEMBER 2013**

	PRIVATE HOME ICF/MR RECIPIENTS	PRIVATE HOME ICF/MR PAYMENTS	PSYCH CARE UNDER AGE 22 RECIPIENTS	PSYCH CARE UNDER AGE 22 PAYMENTS	PSYCH REHAB PRIVATE RECIPIENTS	PSYCH REHAB PRIVATE PAYMENTS	PSYCH REHAB PUBLIC RECIPIENTS	PSYCH REHAB PUBLIC PAYMENTS
STATE TOTAL	72	\$501,479	38	\$400,262	26,378	\$22,902,210	0	\$0
ADAIR	0	\$0	0	\$0	257	\$325,136	0	\$0
ANDREW	0	\$0	0	\$0	35	\$17,256	0	\$0
ATCHISON	0	\$0	0	\$0	12	\$4,131	0	\$0
AUDRAIN	0	\$0	0	\$0	196	\$133,500	0	\$0
BARRY	0	\$0	0	\$0	147	\$137,613	0	\$0
BARTON	0	\$0	0	\$0	15	\$13,792	0	\$0
BATES	0	\$0	0	\$0	133	\$101,447	0	\$0
BENTON	0	\$0	0	\$0	202	\$144,443	0	\$0
BOLLINGER	0	\$0	0	\$0	140	\$140,778	0	\$0
BOONE	0	\$0	0	\$0	817	\$933,694	0	\$0
BUCHANAN	0	\$0	0	\$0	835	\$448,714	0	\$0
BUTLER	0	\$0	0	\$0	291	\$218,491	0	\$0
CALDWELL	0	\$0	0	\$0	25	\$12,577	0	\$0
CALLAWAY	0	\$0	0	\$0	198	\$198,816	0	\$0
CAMDEN	0	\$0	0	\$0	243	\$171,844	0	\$0
CAPE GIRARDEAU	0	\$0	2	\$20,164	384	\$439,537	0	\$0
CARROLL	0	\$0	0	\$0	63	\$33,577	0	\$0
CARTER	0	\$0	0	\$0	38	\$24,443	0	\$0
CASS	0	\$0	0	\$0	306	\$237,210	0	\$0
CEDAR	0	\$0	0	\$0	122	\$115,381	0	\$0
CHARITON	0	\$0	0	\$0	22	\$21,126	0	\$0
CHRISTIAN	0	\$0	0	\$0	128	\$144,911	0	\$0
CLARK	0	\$0	0	\$0	47	\$32,077	0	\$0
CLAY	0	\$0	1	\$17,859	517	\$531,721	0	\$0
CLINTON	0	\$0	0	\$0	60	\$33,932	0	\$0
COLE	0	\$0	0	\$0	470	\$704,267	0	\$0
COOPER	0	\$0	0	\$0	96	\$69,524	0	\$0
CRAWFORD	0	\$0	1	\$0	292	\$230,577	0	\$0
DADE	0	\$0	0	\$0	4	\$2,010	0	\$0
DALLAS	0	\$0	0	\$0	50	\$48,674	0	\$0
DAVISS	0	\$0	0	\$0	33	\$16,176	0	\$0
DEKALB	7	\$41,762	0	\$0	27	\$10,232	0	\$0
DENT	0	\$0	0	\$0	186	\$143,079	0	\$0
DOUGLAS	0	\$0	0	\$0	14	\$5,818	0	\$0
DUNKLIN	0	\$0	0	\$0	194	\$149,103	0	\$0
FRANKLIN	0	\$0	0	\$0	569	\$301,590	0	\$0
GASCONADE	0	\$0	0	\$0	80	\$51,841	0	\$0
GENTRY	0	\$0	0	\$0	17	\$7,608	0	\$0
GREENE	0	\$0	0	\$0	1,159	\$1,339,810	0	\$0
GRUNDY	0	\$0	0	\$0	105	\$68,261	0	\$0
HARRISON	0	\$0	0	\$0	40	\$16,796	0	\$0
HENRY	0	\$0	0	\$0	317	\$259,100	0	\$0
HICKORY	0	\$0	0	\$0	33	\$31,960	0	\$0
HOLT	0	\$0	0	\$0	7	\$3,298	0	\$0
HOWARD	0	\$0	0	\$0	46	\$35,318	0	\$0
HOWELL	0	\$0	0	\$0	195	\$83,302	0	\$0
IRON	0	\$0	1	\$0	77	\$35,563	0	\$0
JACKSON	0	\$0	4	\$62,736	1,830	\$1,658,718	0	\$0
JASPER	0	\$0	0	\$0	636	\$733,702	0	\$0
JEFFERSON	7	\$32,230	6	\$22,975	584	\$418,737	0	\$0
JOHNSON	0	\$0	0	\$0	274	\$247,458	0	\$0
KNOX	0	\$0	0	\$0	41	\$52,101	0	\$0
LACLEDE	0	\$0	0	\$0	321	\$249,288	0	\$0
LAFAYETTE	0	\$0	0	\$0	194	\$154,240	0	\$0
LAWRENCE	0	\$0	0	\$0	141	\$120,930	0	\$0
LEWIS	0	\$0	0	\$0	44	\$33,321	0	\$0
LINCOLN	0	\$0	0	\$0	486	\$267,860	0	\$0

NOTE: COUNTY REPRESENTS WHERE THE RECIPIENT LIVES, NOT NECESSARILY WHERE THE SERVICE WAS PROVIDED.

**TABLE 22
MO HEALTHNET RECIPIENTS AND PAYMENTS BY TYPE OF SERVICE
DECEMBER 2013**

	PRIVATE HOME ICF/MR RECIPIENTS	PRIVATE HOME ICF/MR PAYMENTS	PSYCH CARE UNDER AGE 22 RECIPIENTS	PSYCH CARE UNDER AGE 22 PAYMENTS	PSYCH REHAB PRIVATE RECIPIENTS	PSYCH REHAB PRIVATE PAYMENTS	PSYCH REHAB PUBLIC RECIPIENTS	PSYCH REHAB PUBLIC PAYMENTS
LINN	0	\$0	0	\$0	94	\$48,216	0	\$0
LIVINGSTON	0	\$0	0	\$0	162	\$84,518	0	\$0
MCDONALD	0	\$0	0	\$0	39	\$38,416	0	\$0
MACON	0	\$0	0	\$0	71	\$56,264	0	\$0
MADISON	0	\$0	0	\$0	138	\$103,684	0	\$0
MARIES	0	\$0	0	\$0	34	\$31,539	0	\$0
MARION	0	\$0	0	\$0	603	\$540,092	0	\$0
MERCER	0	\$0	0	\$0	19	\$11,306	0	\$0
MILLER	0	\$0	0	\$0	191	\$153,116	0	\$0
MISSISSIPPI	0	\$0	0	\$0	100	\$62,425	0	\$0
MONITEAU	0	\$0	0	\$0	38	\$25,842	0	\$0
MONROE	0	\$0	0	\$0	44	\$24,267	0	\$0
MONTGOMERY	0	\$0	0	\$0	45	\$31,626	0	\$0
MORGAN	0	\$0	0	\$0	161	\$112,736	0	\$0
NEW MADRID	0	\$0	0	\$0	76	\$50,131	0	\$0
NEWTON	0	\$0	0	\$0	166	\$228,578	0	\$0
NODAWAY	0	\$0	0	\$0	73	\$31,172	0	\$0
OREGON	0	\$0	0	\$0	44	\$23,051	0	\$0
OSAGE	0	\$0	0	\$0	30	\$28,143	0	\$0
OZARK	0	\$0	0	\$0	15	\$9,154	0	\$0
PEMISCOT	0	\$0	0	\$0	85	\$116,121	0	\$0
PERRY	0	\$0	0	\$0	95	\$75,847	0	\$0
PETTIS	0	\$0	0	\$0	219	\$138,744	0	\$0
PHELPS	0	\$0	0	\$0	340	\$282,076	0	\$0
PIKE	0	\$0	0	\$0	77	\$63,830	0	\$0
PLATTE	0	\$0	0	\$0	111	\$148,020	0	\$0
POLK	0	\$0	0	\$0	133	\$72,890	0	\$0
PULASKI	0	\$0	0	\$0	206	\$187,369	0	\$0
PUTMAN	0	\$0	0	\$0	19	\$11,172	0	\$0
RALLS	0	\$0	0	\$0	82	\$70,016	0	\$0
RANDOLPH	0	\$0	0	\$0	190	\$114,508	0	\$0
RAY	0	\$0	0	\$0	52	\$60,714	0	\$0
REYNOLDS	0	\$0	0	\$0	36	\$33,347	0	\$0
RIPLEY	0	\$0	0	\$0	63	\$55,926	0	\$0
ST. CHARLES	0	\$0	2	\$18,435	951	\$676,694	0	\$0
ST. CLAIR	0	\$0	0	\$0	73	\$80,974	0	\$0
ST. FRANCOIS	0	\$0	0	\$0	644	\$654,390	0	\$0
STE. GENEVIEVE	0	\$0	0	\$0	104	\$205,438	0	\$0
ST. LOUIS COUNTY	16	\$80,382	12	\$134,807	2,380	\$1,986,559	0	\$0
SALINE	0	\$0	0	\$0	143	\$100,495	0	\$0
SCHUYLER	0	\$0	0	\$0	25	\$14,482	0	\$0
SCOTLAND	0	\$0	0	\$0	17	\$15,769	0	\$0
SCOTT	0	\$0	0	\$0	209	\$115,272	0	\$0
SHANNON	0	\$0	0	\$0	21	\$10,745	0	\$0
SHELBY	0	\$0	0	\$0	27	\$22,636	0	\$0
STODDARD	0	\$0	0	\$0	150	\$77,104	0	\$0
STONE	0	\$0	0	\$0	67	\$66,147	0	\$0
SULLIVAN	0	\$0	0	\$0	28	\$22,162	0	\$0
TANEY	0	\$0	0	\$0	176	\$166,888	0	\$0
TEXAS	0	\$0	0	\$0	67	\$35,820	0	\$0
VERNON	0	\$0	0	\$0	182	\$161,488	0	\$0
WARREN	0	\$0	1	\$17,859	295	\$147,831	0	\$0
WASHINGTON	0	\$0	0	\$0	97	\$56,116	0	\$0
WAYNE	0	\$0	0	\$0	94	\$72,936	0	\$0
WEBSTER	0	\$0	0	\$0	87	\$76,298	0	\$0
WORTH	0	\$0	0	\$0	14	\$7,455	0	\$0
WRIGHT	0	\$0	0	\$0	52	\$21,908	0	\$0
ST. LOUIS CITY	42	\$347,105	8	\$105,426	2,796	\$2,764,511	0	\$0
INVALID COUNTY	0	\$0	0	\$0	33	\$50,826	0	\$0

NOTE: COUNTY REPRESENTS WHERE THE RECIPIENT LIVES, NOT NECESSARILY WHERE THE SERVICE WAS PROVIDED.

**TABLE 22
MO HEALTHNET RECIPIENTS AND PAYMENTS BY TYPE OF SERVICE
DECEMBER 2013**

	PSYCHOLOGIST SERVICES RECIPIENTS	PSYCHOLOGIST SERVICES PAYMENTS	REHAB CENTER SERVICES RECIPIENTS	REHAB CENTER SERVICES PAYMENTS	RURAL HEALTH CLINICS RECIPIENTS	RURAL HEALTH CLINICS PAYMENTS	STATE INSTIT TCM RECIPIENTS	STATE INSTIT TCM PAYMENTS
STATE TOTAL	7,012	\$790,026	190	\$26,236	56,290	\$6,339,193	5,688	\$1,594,740
ADAIR	19	\$4,481	0	\$0	161	\$15,927	3	\$534
ANDREW	18	\$1,515	1	\$100	35	\$6,118	0	\$0
ATCHISON	1	\$25	0	\$0	15	\$2,039	0	\$0
AUDRAIN	55	\$3,842	0	\$0	168	\$26,579	2	\$443
BARRY	83	\$10,576	1	\$261	1,005	\$90,034	0	\$0
BARTON	66	\$10,046	0	\$0	304	\$57,844	0	\$0
BATES	50	\$4,920	0	\$0	312	\$28,370	0	\$0
BENTON	33	\$2,989	0	\$0	314	\$29,988	0	\$0
BOLLINGER	11	\$1,176	0	\$0	489	\$62,195	39	\$4,659
BOONE	79	\$12,603	0	\$0	43	\$4,089	302	\$49,135
BUCHANAN	181	\$14,923	15	\$2,256	81	\$7,944	3	\$1,678
BUTLER	52	\$5,826	3	\$136	3,938	\$409,304	190	\$49,672
CALDWELL	5	\$745	1	\$375	69	\$7,079	0	\$0
CALLAWAY	61	\$5,670	0	\$0	99	\$9,426	33	\$8,150
CAMDEN	35	\$3,384	0	\$0	354	\$24,617	2	\$334
CAPE GIRARDEAU	47	\$5,045	3	\$476	1,763	\$181,333	71	\$15,581
CARROLL	10	\$1,657	0	\$0	361	\$36,636	31	\$8,083
CARTER	4	\$480	0	\$0	332	\$38,882	17	\$3,691
CASS	140	\$8,282	0	\$0	251	\$30,899	3	\$1,319
CEDAR	52	\$6,762	0	\$0	331	\$28,582	0	\$0
CHARITON	1	\$21	0	\$0	52	\$5,733	16	\$885
CHRISTIAN	208	\$24,782	10	\$1,573	467	\$42,113	0	\$0
CLARK	1	\$120	0	\$0	93	\$8,553	0	\$0
CLAY	135	\$10,829	1	\$73	28	\$2,066	84	\$30,979
CLINTON	17	\$1,258	0	\$0	98	\$7,396	11	\$392
COLE	86	\$6,410	1	\$95	21	\$3,384	8	\$1,094
COOPER	12	\$2,082	0	\$0	179	\$15,104	0	\$0
CRAWFORD	37	\$5,036	1	\$76	1,127	\$131,417	0	\$0
DADE	40	\$4,388	0	\$0	158	\$33,909	0	\$0
DALLAS	47	\$3,940	1	\$360	804	\$127,212	1	\$184
DAVISS	7	\$720	0	\$0	181	\$16,406	17	\$6,446
DEKALB	20	\$1,939	0	\$0	77	\$6,360	0	\$0
DENT	10	\$1,236	0	\$0	920	\$83,445	2	\$292
DOUGLAS	43	\$5,700	0	\$0	576	\$57,319	25	\$8,868
DUNKLIN	17	\$2,102	0	\$0	2,529	\$417,142	62	\$12,826
FRANKLIN	51	\$3,520	6	\$948	358	\$42,388	1	\$184
GASCONADE	10	\$1,726	1	\$50	142	\$14,414	1	\$476
GENTRY	1	\$225	0	\$0	141	\$21,714	0	\$0
GREENE	854	\$109,784	40	\$5,572	952	\$107,184	62	\$27,711
GRUNDY	16	\$2,775	0	\$0	288	\$23,377	0	\$0
HARRISON	14	\$707	0	\$0	293	\$30,474	0	\$0
HENRY	72	\$7,488	0	\$0	457	\$48,351	3	\$668
HICKORY	13	\$1,724	0	\$0	199	\$23,776	0	\$0
HOLT	5	\$586	0	\$0	26	\$4,184	0	\$0
HOWARD	29	\$2,212	0	\$0	59	\$3,720	2	\$3,290
HOWELL	25	\$4,614	1	\$129	2,205	\$202,694	6	\$326
IRON	49	\$3,279	1	\$110	612	\$71,232	0	\$0
JACKSON	590	\$57,602	16	\$1,688	87	\$10,335	660	\$223,752
JASPER	544	\$66,076	0	\$0	93	\$12,070	1	\$125
JEFFERSON	201	\$17,136	1	\$41	214	\$28,277	188	\$52,380
JOHNSON	26	\$1,437	0	\$0	246	\$23,474	3	\$1,269
KNOX	1	\$120	0	\$0	97	\$13,434	0	\$0
LACLEDE	59	\$6,491	2	\$58	660	\$53,758	43	\$7,448
LAFAYETTE	46	\$3,705	0	\$0	389	\$39,765	7	\$526
LAWRENCE	97	\$12,517	0	\$0	868	\$89,032	0	\$0
LEWIS	6	\$2,190	0	\$0	302	\$30,542	0	\$0
LINCOLN	66	\$6,370	0	\$0	310	\$47,743	31	\$11,030

NOTE: COUNTY REPRESENTS WHERE THE RECIPIENT LIVES, NOT NECESSARILY WHERE THE SERVICE WAS PROVIDED.

**TABLE 22
MO HEALTHNET RECIPIENTS AND PAYMENTS BY TYPE OF SERVICE
DECEMBER 2013**

	PSYCHOLOGIST SERVICES RECIPIENTS	PSYCHOLOGIST SERVICES PAYMENTS	REHAB CENTER SERVICES RECIPIENTS	REHAB CENTER SERVICES PAYMENTS	RURAL HEALTH CLINICS RECIPIENTS	RURAL HEALTH CLINICS PAYMENTS	STATE INSTIT TCM RECIPIENTS	STATE INSTIT TCM PAYMENTS
LINN	8	\$1,325	0	\$0	201	\$21,824	0	\$0
LIVINGSTON	23	\$1,653	0	\$0	308	\$27,068	0	\$0
MCDONALD	33	\$3,230	0	\$0	534	\$47,633	0	\$0
MACON	1	\$60	0	\$0	178	\$16,746	0	\$0
MADISON	20	\$3,887	2	\$900	290	\$23,659	2	\$92
MARIES	22	\$1,524	3	\$234	122	\$8,753	0	\$0
MARION	23	\$2,363	3	\$167	529	\$33,340	3	\$526
MERCER	2	\$510	0	\$0	51	\$4,745	0	\$0
MILLER	32	\$2,904	0	\$0	248	\$19,638	0	\$0
MISSISSIPPI	8	\$1,135	1	\$19	1,325	\$129,638	0	\$0
MONITEAU	8	\$736	0	\$0	6	\$560	0	\$0
MONROE	6	\$356	0	\$0	88	\$5,739	0	\$0
MONTGOMERY	17	\$680	0	\$0	200	\$30,480	25	\$4,859
MORGAN	30	\$1,950	3	\$461	155	\$13,509	0	\$0
NEW MADRID	21	\$1,963	5	\$224	1,255	\$165,913	48	\$10,646
NEWTON	181	\$15,415	1	\$233	232	\$20,545	0	\$0
NODAWAY	10	\$747	0	\$0	491	\$62,481	0	\$100
OREGON	11	\$1,775	2	\$138	680	\$66,497	86	\$26,528
OSAGE	2	\$86	4	\$165	32	\$3,655	0	\$0
OZARK	16	\$2,052	0	\$0	335	\$29,305	0	\$0
PEMISCOT	19	\$2,444	0	\$0	2,125	\$320,576	23	\$2,497
PERRY	6	\$1,166	0	\$0	318	\$36,941	0	\$0
PETTIS	77	\$5,792	0	\$0	87	\$9,952	1	\$710
PHELPS	52	\$5,622	0	\$0	491	\$37,575	3	\$1,311
PIKE	36	\$4,046	0	\$0	310	\$29,820	0	\$877
PLATTE	42	\$2,739	1	\$375	4	\$536	6	\$1,236
POLK	162	\$24,260	0	\$0	643	\$88,896	31	\$10,989
PULASKI	30	\$3,174	0	\$0	451	\$36,267	1	\$760
PUTMAN	6	\$566	0	\$0	192	\$23,222	0	\$0
RALLS	6	\$927	0	\$0	105	\$6,560	1	\$33
RANDOLPH	27	\$2,440	0	\$0	172	\$17,585	1	\$1,094
RAY	19	\$2,154	0	\$0	173	\$12,418	1	\$743
REYNOLDS	8	\$1,806	0	\$0	250	\$27,337	14	\$4,593
RIPLEY	6	\$841	0	\$0	1,465	\$292,470	52	\$15,306
ST. CHARLES	97	\$12,741	7	\$293	28	\$5,331	406	\$104,062
ST. CLAIR	15	\$1,642	0	\$0	213	\$16,015	0	\$0
ST. FRANCOIS	102	\$6,672	3	\$333	1,056	\$84,006	1	\$134
STE.GENEVIEVE	9	\$697	1	\$114	137	\$25,847	1	\$50
ST. LOUIS COUNTY	402	\$43,256	18	\$2,644	51	\$5,499	2,266	\$596,544
SALINE	97	\$13,042	2	\$200	414	\$31,862	2	\$284
SCHUYLER	6	\$1,440	0	\$0	128	\$10,605	0	\$0
SCOTLAND	1	\$60	0	\$0	186	\$19,969	0	\$0
SCOTT	27	\$3,812	5	\$514	2,393	\$261,381	25	\$3,599
SHANNON	6	\$874	0	\$0	548	\$47,218	7	\$1,553
SHELBY	0	\$0	0	\$0	71	\$5,133	0	\$0
STODDARD	23	\$6,397	0	\$0	2,271	\$299,437	6	\$1,336
STONE	65	\$10,341	0	\$0	749	\$75,945	0	\$0
SULLIVAN	2	\$101	0	\$0	334	\$39,818	0	\$0
TANEY	75	\$11,076	4	\$667	1,220	\$130,237	2	\$459
TEXAS	13	\$2,352	1	\$20	1,379	\$143,756	2	\$225
VERNON	200	\$35,198	0	\$0	408	\$31,394	1	\$67
WARREN	21	\$1,858	0	\$0	35	\$9,532	43	\$11,658
WASHINGTON	20	\$1,829	0	\$0	857	\$85,921	0	\$0
WAYNE	17	\$3,292	0	\$0	1,176	\$134,281	2	\$217
WEBSTER	66	\$7,911	2	\$169	505	\$69,931	0	\$0
WORTH	0	\$0	0	\$0	41	\$5,100	0	\$0
WRIGHT	103	\$12,881	2	\$417	1,256	\$125,360	33	\$10,788
ST. LOUIS CITY	210	\$21,252	14	\$3,574	28	\$2,546	639	\$238,361
INVALID COUNTY	7	\$1,184	0	\$0	27	\$3,801	24	\$8,074

NOTE: COUNTY REPRESENTS WHERE THE RECIPIENT LIVES, NOT NECESSARILY WHERE THE SERVICE WAS PROVIDED.

**TABLE 23
MO HEALTHNET RECIPIENTS AND PAYMENTS - GRAND TOTAL
DECEMBER 2013**

ELIGIBILITY CATEGORY: ALL CATEGORIES

NUMBER OF ELIGIBLES ENROLLED ON 12/31/13: 847,385

CAPITATION ENROLLMENT: 421,696

	EXPENDITURES	RECIPIENTS	COST PER RECIPIENT	UNITS OF SERVICE	UNITS PER RECIPIENT	COST PER SERVICE
NURSING FACILITIES	\$83,386,632.61	22,581 *	\$3,692.78	144,577	6.4	\$576.76
HOSPITALS	\$114,849,213.12	125,311 *	\$916.51	1,356,437	10.8	\$84.67
INPATIENT	\$55,289,732.69	9,572	\$5,776.19	80,220	8.4	\$689.23
OUTPATIENT	\$59,559,480.43	121,489	\$490.25	1,276,217	10.5	\$46.67
DENTAL SERVICES	\$1,365,383.25	8,436 *	\$161.85	36,390	4.3	\$37.52
PHARMACY	\$107,916,904.93	311,695 *	\$346.23	1,411,782	4.5	\$76.44
PART D - COPAYS	\$382,386.72	68,541 *	\$5.58	501,961	7.3	\$0.76
PHYSICIAN RELATED	\$48,114,841.29	233,923 *	\$205.69	2,535,906	10.8	\$18.97
PHYSICIAN	\$923,717.94	9,619	\$96.03	27,127	2.8	\$34.05
CLINIC	\$28,131,591.14	154,749	\$181.79	2,037,938	13.2	\$13.80
FAMILY PLANNING	\$1,767,778.51	16,310	\$108.39	53,021	3.3	\$33.34
X-RAY AND LAB	\$2,867,887.26	37,586	\$76.30	157,562	4.2	\$18.20
NURSE PRACTITIONER	\$30,070.66	498	\$60.38	906	1.8	\$33.19
PODIATRY	\$293,997.47	8,266	\$35.57	15,996	1.9	\$18.38
CRNA SERVICES	\$119.21	2	\$0.00	100	0.0	\$0.00
RURAL HEALTH CLINICS	\$6,338,667.26	56,527	\$112.14	90,747	1.6	\$69.85
CASE MANAGEMENT	\$27,635.15	825	\$33.50	892	1.1	\$30.98
FED QUALIFIED HEALTH CARE	\$6,943,350.79	26,647	\$260.57	126,027	4.7	\$55.09
PSYCHOLOGIST SERVICES	\$790,025.90	7,043	\$112.17	25,590	3.6	\$30.87
IN-HOME SERVICES	\$61,457,422.51	49,459 *	\$1,242.59	4,179,715	84.5	\$14.70
HOME HEALTH SERVICES	\$485,988.16	1,104	\$440.21	54,618	49.5	\$8.90
ADULT DAY HEALTH CARE	\$1,643,451.52	1,559	\$1,054.17	726,211	465.8	\$2.26
AGED AND DISABLED WAIVER	\$8,575,540.52	12,251	\$699.99	1,898,853	155.0	\$4.52
PERSONAL CARE	\$49,089,870.66	46,366	\$1,058.75	1,271,130	27.4	\$38.62
AIDS WAIVER	\$156,151.52	39	\$4,003.89	5,163	132.4	\$30.24
PHYSICAL DISABLED WAIVER	\$1,326,092.16	126	\$10,524.54	178,503	1,416.7	\$7.43
INDEPENDENT LIVING WAIVER	\$180,327.97	121	\$1,490.31	45,237	373.9	\$3.99
REHAB AND SPECIALTY SERVICES	\$21,551,152.85	849,141 *	\$25.38	3,293,397	3.9	\$6.54
AUDIOLOGY SERVICES	\$21,631.04	409	\$52.89	1,780	4.4	\$12.15
OPTOMETRIC SERVICES	\$907,840.55	14,465	\$62.76	43,115	3.0	\$21.06
DURABLE MEDICAL EQUIPMENT	\$5,467,233.84	31,523	\$173.44	1,503,564	47.7	\$3.64
AMBULANCE SERVICES	\$4,220,224.07	11,462	\$368.19	244,837	21.4	\$17.24
REHABILITATION CENTER	\$26,235.86	190	\$138.08	3,889	20.5	\$6.75
HOSPICE	\$7,936,223.56	2,050	\$3,871.33	69,570	33.9	\$114.08
NON-EMERGENCY TRANS	\$2,963,148.67	843,575	\$3.51	1,426,081	1.7	\$2.08
NON-PARTICIPATING PROV	\$6,085.99	149	\$40.85	424	2.8	\$14.35
COMPREHENSIVE DAY REHAB	\$0.00	0	\$0.00	0	0.0	\$0.00
DISEASE MANAGEMENT	\$2,529.27	63	\$40.15	137	2.2	\$18.46
BUY-IN PREMIUMS	\$15,975,912.60	135,939 **	\$117.52			
PART-A	\$491,090.20	1,114	\$440.84			
PART-B	\$15,484,822.40	134,825	\$114.85			
MENTAL HEALTH SERVICES	\$94,557,057.93	46,815 *	\$2,019.80	5,150,378	110.0	\$18.36
PRIVATE HOME ICF/MR	\$501,479.35	72	\$6,964.99	2,374	33.0	\$211.24
MR/DD WAIVER	\$59,444,777.49	9,790	\$6,071.99	2,453,317	250.6	\$24.23
PSYCH REHAB-PRIVATE	\$22,902,209.59	26,790	\$854.88	1,148,101	42.9	\$19.95
CSTAR - PRIVATE	\$3,722,251.63	4,628	\$804.29	322,422	69.7	\$11.54
TARGETED CASE MANAGEMENT	\$5,613,198.63	13,468	\$416.78	663,686	49.3	\$8.46
COMMUNITY SUPPORT WAIVER	\$2,373,141.24	1,283	\$1,849.68	560,478	436.8	\$4.23
STATE INSTITUTIONS	\$13,751,580.44	7,784 *	\$1,766.65	254,733	32.7	\$53.98
ICF/MENTALLY RETARDED	\$7,124,884.27	416	\$17,127.13	12,805	30.8	\$556.41
MENTAL HOSPITAL	\$44,055.15	3	\$14,685.05	93	31.0	\$473.71
PSYCH CARE UNDER AGE 22	\$400,261.89	39	\$10,263.13	714	18.3	\$560.59
PSYCH REHAB-PUBLIC	\$0.00	0	\$0.00	0	0.0	\$0.00
CSTAR - PUBLIC	\$0.00	0	\$0.00	0	0.0	\$0.00
TARGETED CASE MANAGEMENT	\$1,594,740.14	5,727	\$278.46	190,994	33.3	\$8.35
FSD CASE MANAGEMENT	\$4,587,638.99	1,655	\$2,771.99	50,127	30.3	\$91.52
EPSDT SERVICES	\$16,384,712.71	64,418 *	\$254.35	2,024,342	31.4	\$8.09
EPSDT SCREENINGS	\$862,754.04	8,143	\$105.95	8,850	1.1	\$97.49
EPSDT REFERRAL SERVICES	\$15,380,168.67	61,537	\$249.93	2,014,203	32.7	\$7.64
EPSDT TARGETED CASE MGMT	\$141,790.00	1,291	\$109.83	1,289	1.0	\$110.00
MANAGED CARE PREMIUMS	\$84,259,498.00	421,696 *	\$199.81			
TOTAL	\$663,952,698.96	894,265 *	\$742.46			

* Unduplicated total. ** Recipients are not added to the total.

Note: 1) Total expenditures do not include \$221,717.64. 2) The number of eligibles enrolled on the last day of the month is a point in time count of eligibles active on that date.

3) Women's Health Services was removed from grand total in July 2009. 4) Beginning August 2012, coding changes were made to allow for more timely reporting of MO HealthNet eligibles. August numbers reflect the coding change while July numbers reflect the prior method of waiting two months for data.

**TABLE 23
MO HEALTHNET RECIPIENTS AND PAYMENTS BY ELIGIBILITY CATEGORY
DECEMBER 2013**

**ELIGIBILITY CATEGORY: OLD AGE ASSISTANCE
NUMBER OF ELIGIBLES ENROLLED ON 12/31/13: 61,204**

	EXPENDITURES	RECIPIENTS	COST PER RECIPIENT	UNITS OF SERVICE	UNITS PER RECIPIENT	COST PER SERVICE
NURSING FACILITIES	\$59,891,900.81	16,600 *	\$3,607.95	106,376	6.4	\$563.02
HOSPITALS	\$4,983,788.80	12,353 *	\$403.45	143,062	11.6	\$34.84
INPATIENT	\$1,583,197.17	245	\$6,462.03	2,818	11.5	\$561.82
OUTPATIENT	\$3,400,591.63	12,260	\$277.37	140,244	11.4	\$24.25
DENTAL SERVICES	\$88,975.15	491 *	\$181.21	1,295	2.6	\$68.71
PHARMACY	\$2,941,390.82	21,837 *	\$134.70	133,209	6.1	\$22.08
PART D - COPAYS	\$139,856.94	25,232 *	\$5.54	186,103	7.4	\$0.75
PHYSICIAN RELATED	\$4,115,787.29	36,694 *	\$112.17	427,415	11.7	\$9.63
PHYSICIAN	\$119,823.85	2,380	\$50.35	5,064	2.1	\$23.66
CLINIC	\$3,055,967.11	28,102	\$108.75	369,399	13.1	\$8.27
FAMILY PLANNING	\$53.53	1	\$53.53	1	1.0	\$53.53
X-RAY AND LAB	\$217,535.31	5,660	\$38.43	21,876	3.9	\$9.94
NURSE PRACTITIONER	\$5,959.15	174	\$34.25	297	1.7	\$20.06
PODIATRY	\$72,996.69	3,868	\$18.87	7,367	1.9	\$9.91
CRNA SERVICES	\$0.00	0	\$0.00	0	0.0	\$0.00
RURAL HEALTH CLINICS	\$387,350.73	8,549	\$45.31	13,925	1.6	\$27.82
CASE MANAGEMENT	\$0.00	0	\$0.00	0	0.0	\$0.00
FED QUALIFIED HEALTH CARE	\$197,386.44	1,614	\$122.30	6,687	4.1	\$29.52
PSYCHOLOGIST SERVICES	\$58,714.48	993	\$59.13	2,799	2.8	\$20.98
IN-HOME SERVICES	\$23,766,556.55	18,822 *	\$1,262.70	5,349,452	284.2	\$4.44
HOME HEALTH SERVICES	\$30,842.47	94	\$328.11	1,414	15.0	\$21.81
ADULT DAY HEALTH CARE	\$371,356.85	427	\$869.69	163,705	383.4	\$2.27
AGED AND DISABLED WAIVER	\$8,051,527.67	11,413	\$705.47	1,784,459	156.4	\$4.51
PERSONAL CARE	\$15,300,620.45	17,415	\$878.59	3,398,320	195.1	\$4.50
AIDS WAIVER	\$6,054.89	2	\$3,027.45	31	15.5	\$195.32
PHYSICAL DISABLED WAIVER	\$0.00	0	\$0.00	0	0.0	\$0.00
INDEPENDENT LIVING WAIVER	\$6,154.22	4	\$1,538.56	1,523	380.8	\$4.04
REHAB AND SPECIALTY SERVICES	\$8,431,635.20	63,556 *	\$132.66	789,114	12.4	\$10.68
AUDIOLOGY SERVICES	\$7,898.48	96	\$82.28	201	2.1	\$39.30
OPTOMETRIC SERVICES	\$124,626.26	2,895	\$43.05	6,032	2.1	\$20.66
DURABLE MEDICAL EQUIPMENT	\$664,167.16	9,153	\$72.56	524,348	57.3	\$1.27
AMBULANCE SERVICES	\$513,143.52	2,996	\$171.28	59,782	20.0	\$8.58
REHABILITATION CENTER	\$13,319.03	75	\$177.59	2,372	31.6	\$5.62
HOSPICE	\$6,339,292.26	1,673	\$3,789.18	57,829	34.6	\$109.62
NON-EMERGENCY TRANS	\$767,237.16	62,577	\$12.26	138,376	2.2	\$5.54
NON-PARTICIPATING PROV	\$1,869.73	58	\$32.24	171	3.0	\$10.93
COMPREHENSIVE DAY REHAB	\$0.00	0	\$0.00	0	0.0	\$0.00
DISEASE MANAGEMENT	\$81.60	2	\$40.80	3	1.5	\$27.20
BUY-IN PREMIUMS	\$4,832,771.40	39,917 **	\$121.07			
PART-A	\$464,929.00	1,056	\$440.27			
PART-B	\$4,367,842.40	38,861	\$112.40			
MENTAL HEALTH SERVICES	\$5,394,173.87	1,649 *	\$3,271.18	196,871	119.4	\$27.40
PRIVATE HOME ICF/MR	\$33,095.22	5	\$6,619.04	146	29.2	\$226.68
MR/DD WAIVER	\$4,267,153.91	596	\$7,159.65	111,327	186.8	\$38.33
PSYCH REHAB-PRIVATE	\$825,291.71	913	\$903.93	51,531	56.4	\$16.02
CSTAR - PRIVATE	\$15,084.95	38	\$396.97	1,599	42.1	\$9.43
TARGETED CASE MANAGEMENT	\$228,363.19	554	\$412.21	27,295	49.3	\$8.37
COMMUNITY SUPPORT WAIVER	\$25,184.89	16	\$1,574.06	4,973	310.8	\$5.06
STATE INSTITUTIONS	\$1,068,721.95	233 *	\$4,586.79	7,018	30.1	\$152.28
ICF/MENTALLY RETARDED	\$981,475.01	57	\$17,218.86	1,752	30.7	\$560.20
MENTAL HOSPITAL	\$44,055.15	3	\$14,685.05	93	31.0	\$473.71
PSYCH CARE UNDER AGE 22	\$0.00	0	\$0.00	0	0.0	\$0.00
PSYCH REHAB-PUBLIC	\$0.00	0	\$0.00	0	0.0	\$0.00
CSTAR - PUBLIC	\$0.00	0	\$0.00	0	0.0	\$0.00
TARGETED CASE MANAGEMENT	\$43,191.79	173	\$249.66	5,173	29.9	\$8.35
FSD CASE MANAGEMENT	\$0.00	0	\$0.00	0	0.0	\$0.00
EPSDT SERVICES	\$5,954.63	72 *	\$82.70	2,797	38.9	\$2.13
EPSDT SCREENINGS	\$0.00	0	\$0.00	0	0.0	\$0.00
EPSDT REFERRAL SERVICES	\$5,954.63	72	\$82.70	2,797	38.9	\$2.13
EPSDT TARGETED CASE MGMT	\$0.00	0	\$0.00	0	0.0	\$0.00
MANAGED CARE PREMIUMS	\$0.00	0 *	\$0.00			
TOTAL	\$115,661,513.41	71,143 *	\$1,625.76			

* Unduplicated total.

** Recipients are not added to the total.

TABLE 23
MO HEALTHNET RECIPIENTS AND PAYMENTS BY ELIGIBILITY CATEGORY
DECEMBER 2013

ELIGIBILITY CATEGORY: MO HEALTHNET FOR FAMILIES - ADULTS & CHILDREN
NUMBER OF ELIGIBLES ENROLLED ON 12/31/13: 272,231

	EXPENDITURES	RECIPIENTS	COST PER RECIPIENT	UNITS OF SERVICE	UNITS PER RECIPIENT	COST PER SERVICE
NURSING FACILITIES	\$22,108.68	3 *	\$7,369.56	18	6.0	\$1,228.26
HOSPITALS	\$13,535,786.25	24,600 *	\$550.24	172,988	7.0	\$78.25
INPATIENT	\$5,243,136.00	1,018	\$5,150.43	7,683	7.6	\$682.43
OUTPATIENT	\$8,292,650.25	24,132	\$343.64	165,305	6.9	\$50.17
DENTAL SERVICES	\$329,496.27	2,116 *	\$155.72	9,843	4.7	\$33.48
PHARMACY	\$20,216,757.53	86,731 *	\$233.10	254,249	2.9	\$79.52
PART D - COPAYS	\$113.35	24 *	\$4.72	164	6.8	\$0.69
PHYSICIAN RELATED	\$6,547,854.09	36,352 *	\$180.12	241,586	6.7	\$27.10
PHYSICIAN	\$65,712.24	681	\$96.49	1,141	1.7	\$57.59
CLINIC	\$2,385,079.73	16,454	\$144.95	159,796	9.7	\$14.93
FAMILY PLANNING	\$633,208.51	6,598	\$95.97	19,624	3.0	\$32.27
X-RAY AND LAB	\$308,536.77	4,639	\$66.51	14,722	3.2	\$20.96
NURSE PRACTITIONER	\$2,864.48	28	\$102.30	51	1.8	\$56.17
PODIATRY	\$19,285.48	199	\$96.91	385	1.9	\$50.09
CRNA SERVICES	\$41.64	1	\$41.64	5	5.0	\$8.33
RURAL HEALTH CLINICS	\$1,544,832.77	11,091	\$139.29	17,015	1.5	\$90.79
CASE MANAGEMENT	\$682.10	29	\$23.52	28	1.0	\$24.36
FED QUALIFIED HEALTH CARE	\$1,487,889.58	5,519	\$269.59	25,746	4.7	\$57.79
PSYCHOLOGIST SERVICES	\$99,720.79	617	\$161.62	3,073	5.0	\$32.45
IN-HOME SERVICES	\$162,566.27	169 *	\$961.93	36,295	214.8	\$4.48
HOME HEALTH SERVICES	\$16,688.42	35	\$476.81	1,605	45.9	\$10.40
ADULT DAY HEALTH CARE	\$304.57	1	\$304.57	133	133.0	\$2.29
AGED AND DISABLED WAIVER	\$0.00	0	\$0.00	0	0.0	\$0.00
PERSONAL CARE	\$145,573.28	134	\$1,086.37	34,557	257.9	\$4.21
AIDS WAIVER	\$0.00	0	\$0.00	0	0.0	\$0.00
PHYSICAL DISABLED WAIVER	\$0.00	0	\$0.00	0	0.0	\$0.00
INDEPENDENT LIVING WAIVER	\$0.00	0	\$0.00	0	0.0	\$0.00
REHAB AND SPECIALTY SERVICES	\$1,025,217.91	287,055 *	\$3.57	451,110	1.6	\$2.27
AUDIOLOGY SERVICES	\$1,976.19	54	\$36.60	500	9.3	\$3.95
OPTOMETRIC SERVICES	\$174,142.62	2,323	\$74.96	8,612	3.7	\$20.22
DURABLE MEDICAL EQUIPMENT	\$359,427.30	1,120	\$320.92	6,656	5.9	\$54.00
AMBULANCE SERVICES	\$393,036.23	634	\$619.93	15,735	24.8	\$24.98
REHABILITATION CENTER	\$957.50	6	\$159.58	51	8.5	\$18.77
HOSPICE	\$134.79	1	\$134.79	1	1.0	\$134.79
NON-EMERGENCY TRANS	\$95,258.28	286,879	\$0.33	419,539	1.5	\$0.23
NON-PARTICIPATING PROV	\$0.00	0	\$0.00	0	0.0	\$0.00
COMPREHENSIVE DAY REHAB	\$0.00	0	\$0.00	0	0.0	\$0.00
DISEASE MANAGEMENT	\$285.00	9	\$31.67	16	1.8	\$17.81
BUY-IN PREMIUMS	\$20,970.30	190 **	\$110.37			
PART-A	\$0.00	0	\$0.00			
PART-B	\$20,970.30	190	\$110.37			
MENTAL HEALTH SERVICES	\$4,168,337.63	5,885 *	\$708.30	244,534	41.6	\$17.05
PRIVATE HOME ICF/MR	\$0.00	0	\$0.00	0	0.0	\$0.00
MR/DD WAIVER	\$131,583.82	100	\$1,315.84	21,876	218.8	\$6.01
PSYCH REHAB-PRIVATE	\$2,662,702.20	3,597	\$740.26	86,155	24.0	\$30.91
CSTAR - PRIVATE	\$1,035,045.56	1,484	\$697.47	91,506	61.7	\$11.31
TARGETED CASE MANAGEMENT	\$279,247.87	906	\$308.22	31,857	35.2	\$8.77
COMMUNITY SUPPORT WAIVER	\$59,758.18	34	\$1,757.59	13,140	386.5	\$4.55
STATE INSTITUTIONS	\$215,496.75	511 *	\$421.72	15,201	29.8	\$14.18
ICF/MENTALLY RETARDED	\$0.00	0	\$0.00	0	0.0	\$0.00
MENTAL HOSPITAL	\$0.00	0	\$0.00	0	0.0	\$0.00
PSYCH CARE UNDER AGE 22	\$89,871.60	9	\$9,985.73	156	17.3	\$576.10
PSYCH REHAB-PUBLIC	\$0.00	0	\$0.00	0	0.0	\$0.00
CSTAR - PUBLIC	\$0.00	0	\$0.00	0	0.0	\$0.00
TARGETED CASE MANAGEMENT	\$125,625.15	503	\$249.75	15,045	29.9	\$8.35
FSD CASE MANAGEMENT	\$0.00	0	\$0.00	0	0.0	\$0.00
EPSDT SERVICES	\$3,836,167.61	19,547 *	\$196.25	452,635	23.2	\$8.48
EPSDT SCREENINGS	\$239,358.86	2,321	\$103.13	2,523	1.1	\$94.87
EPSDT REFERRAL SERVICES	\$3,596,478.75	18,925	\$190.04	450,109	23.8	\$7.99
EPSDT TARGETED CASE MGMT	\$330.00	3	\$110.00	3	1.0	\$110.00
MANAGED CARE PREMIUMS	\$39,171,978.73	194,167 *	\$201.74			
TOTAL	\$89,252,851.37	292,307 *	\$305.34			

* Unduplicated total.

** Recipients are not added to the total.

**TABLE 23
MO HEALTHNET RECIPIENTS AND PAYMENTS BY ELIGIBILITY CATEGORY
DECEMBER 2013**

**ELIGIBILITY CATEGORY: MO HEALTHNET FOR FAMILIES - ADULTS
NUMBER OF ELIGIBLES ENROLLED ON 12/31/13: 70,090**

	EXPENDITURES	RECIPIENTS	COST PER RECIPIENT	UNITS OF SERVICE	UNITS PER RECIPIENT	COST PER SERVICE
NURSING FACILITIES	\$22,108.68	3 *	\$7,369.56	18	6.0	\$1,228.26
HOSPITALS	\$6,113,062.57	11,024 *	\$554.52	101,090	9.2	\$60.47
INPATIENT	\$1,457,897.95	365	\$3,994.24	2,200	6.0	\$662.68
OUTPATIENT	\$4,655,164.62	10,922	\$426.22	98,890	9.1	\$47.07
DENTAL SERVICES	\$13,831.88	67 *	\$206.45	306	4.6	\$45.20
PHARMACY	\$8,596,068.26	31,590 *	\$272.11	126,827	4.0	\$67.78
PART D - COPAYS	\$97.05	18 *	\$5.39	0	0.0	\$0.00
PHYSICIAN RELATED	\$3,017,908.96	15,939 *	\$189.34	119,929	7.5	\$25.16
PHYSICIAN	\$39,322.08	372	\$105.70	708	1.9	\$55.54
CLINIC	\$1,319,982.14	8,195	\$161.07	82,291	10.0	\$16.04
FAMILY PLANNING	\$465,010.20	4,448	\$104.54	15,038	3.4	\$30.92
X-RAY AND LAB	\$235,954.75	2,652	\$88.97	10,361	3.9	\$22.77
NURSE PRACTITIONER	\$2,465.12	27	\$91.30	45	1.7	\$54.78
PODIATRY	\$11,946.39	110	\$108.60	227	2.1	\$52.63
CRNA SERVICES	\$0.00	0	\$0.00	0	0.0	\$0.00
RURAL HEALTH CLINICS	\$545,007.15	3,515	\$155.05	5,740	1.6	\$94.95
CASE MANAGEMENT	\$416.05	22	\$18.91	22	1.0	\$18.91
FED QUALIFIED HEALTH CARE	\$369,601.79	1,880	\$196.60	4,900	2.6	\$75.43
PSYCHOLOGIST SERVICES	\$28,203.29	231	\$122.09	597	2.6	\$47.24
IN-HOME SERVICES	\$153,826.12	153 *	\$1,005.40	35,284	230.6	\$4.36
HOME HEALTH SERVICES	\$10,580.17	21	\$503.82	1,231	58.6	\$8.59
ADULT DAY HEALTH CARE	\$0.00	0	\$0.00	0	0.0	\$0.00
AGED AND DISABLED WAIVER	\$0.00	0	\$0.00	0	0.0	\$0.00
PERSONAL CARE	\$143,245.95	132	\$1,085.20	34,053	258.0	\$4.21
AIDS WAIVER	\$0.00	0	\$0.00	0	0.0	\$0.00
PHYSICAL DISABLED WAIVER	\$0.00	0	\$0.00	0	0.0	\$0.00
INDEPENDENT LIVING WAIVER	\$0.00	0	\$0.00	0	0.0	\$0.00
REHAB AND SPECIALTY SERVICES	\$330,558.56	73,856 *	\$4.48	120,554	1.6	\$2.74
AUDIOLOGY SERVICES	\$236.45	10	\$23.65	9	0.9	\$26.27
OPTOMETRIC SERVICES	\$43,883.76	589	\$74.51	2,187	3.7	\$20.07
DURABLE MEDICAL EQUIPMENT	\$73,635.77	430	\$171.25	2,336	5.4	\$31.52
AMBULANCE SERVICES	\$186,198.38	351	\$530.48	6,915	19.7	\$26.93
REHABILITATION CENTER	\$0.00	0	\$0.00	0	0.0	\$0.00
HOSPICE	\$0.00	0	\$0.00	0	0.0	\$0.00
NON-EMERGENCY TRANS	\$26,389.20	73,763	\$0.36	109,095	1.5	\$0.24
NON-PARTICIPATING PROV	\$0.00	0	\$0.00	0	0.0	\$0.00
COMPREHENSIVE DAY REHAB	\$0.00	0	\$0.00	0	0.0	\$0.00
DISEASE MANAGEMENT	\$215.00	7	\$30.71	12	1.7	\$17.92
BUY-IN PREMIUMS	\$20,970.30	190 **	\$110.37			
PART-A	\$0.00	0	\$0.00			
PART-B	\$20,970.30	190	\$110.37			
MENTAL HEALTH SERVICES	\$1,357,304.19	2,434 *	\$557.64	90,409	37.1	\$15.01
PRIVATE HOME ICF/MR	\$0.00	0	\$0.00	0	0.0	\$0.00
MR/DD WAIVER	\$810.96	1	\$810.96	186	186.0	\$4.36
PSYCH REHAB-PRIVATE	\$661,708.90	1,204	\$549.59	22,799	18.9	\$29.02
CSTAR - PRIVATE	\$668,516.25	1,189	\$562.25	64,705	54.4	\$10.33
TARGETED CASE MANAGEMENT	\$26,268.08	94	\$279.45	2,719	28.9	\$9.66
COMMUNITY SUPPORT WAIVER	\$0.00	0	\$0.00	0	0.0	\$0.00
STATE INSTITUTIONS	\$4,250.15	11 *	\$386.38	509	46.3	\$8.35
ICF/MENTALLY RETARDED	\$0.00	0	\$0.00	0	0.0	\$0.00
MENTAL HOSPITAL	\$0.00	0	\$0.00	0	0.0	\$0.00
PSYCH CARE UNDER AGE 22	\$0.00	0	\$0.00	0	0.0	\$0.00
PSYCH REHAB-PUBLIC	\$0.00	0	\$0.00	0	0.0	\$0.00
CSTAR - PUBLIC	\$0.00	0	\$0.00	0	0.0	\$0.00
TARGETED CASE MANAGEMENT	\$4,250.15	11	\$386.38	509	46.3	\$8.35
FSD CASE MANAGEMENT	\$0.00	0	\$0.00	0	0.0	\$0.00
EPSDT SERVICES	\$17,119.37	189 *	\$90.58	330	1.8	\$51.88
EPSDT SCREENINGS	\$0.00	0	\$0.00	0	0.0	\$0.00
EPSDT REFERRAL SERVICES	\$17,119.37	189	\$90.58	330	1.8	\$51.88
EPSDT TARGETED CASE MGMT	\$0.00	0	\$0.00	0	0.0	\$0.00
MANAGED CARE PREMIUMS	\$15,067,050.84	49,672 *	\$303.33			
TOTAL	\$34,714,156.93	76,438 *	\$454.15			

* Unduplicated total.

*** MO HealthNet for Families activity for both parent and child are in the parent total.

** Recipients are not added to the total.

**TABLE 23
MO HEALTHNET RECIPIENTS AND PAYMENTS BY ELIGIBILITY CATEGORY
DECEMBER 2013**

**ELIGIBILITY CATEGORY: MO HEALTHNET FOR FAMILIES - CHILDREN
NUMBER OF ELIGIBLES ENROLLED ON 12/31/13: 202,141**

	EXPENDITURES	RECIPIENTS	COST PER RECIPIENT	UNITS OF SERVICE	UNITS PER RECIPIENT	COST PER SERVICE
NURSING FACILITIES	\$0.00	0 *	\$0.00	0	0.0	\$0.00
HOSPITALS	\$7,422,723.68	13,576 *	\$546.75	71,898	5.3	\$103.24
INPATIENT	\$3,785,238.05	653	\$5,796.69	5,483	8.4	\$690.36
OUTPATIENT	\$3,637,485.63	13,210	\$275.36	66,415	5.0	\$54.77
DENTAL SERVICES	\$315,664.39	2,049 *	\$154.06	9,537	4.7	\$33.10
PHARMACY	\$11,620,689.27	55,141 *	\$210.74	127,422	2.3	\$91.20
PART D - COPAYS	\$16.30	6 *	\$2.72	0	0.0	\$0.00
PHYSICIAN RELATED	\$3,529,945.13	20,413 *	\$172.93	121,657	6.0	\$29.02
PHYSICIAN	\$26,390.16	309	\$85.41	433	1.4	\$60.95
CLINIC	\$1,065,097.59	8,259	\$128.96	77,505	9.4	\$13.74
FAMILY PLANNING	\$168,198.31	2,150	\$78.23	4,586	2.1	\$36.68
X-RAY AND LAB	\$72,582.02	1,987	\$36.53	4,361	2.2	\$16.64
NURSE PRACTITIONER	\$399.36	1	\$399.36	6	6.0	\$66.56
PODIATRY	\$7,339.09	89	\$82.46	158	1.8	\$46.45
CRNA SERVICES	\$41.64	1	\$41.64	5	5.0	\$8.33
RURAL HEALTH CLINICS	\$999,825.62	7,576	\$131.97	11,275	1.5	\$88.68
CASE MANAGEMENT	\$266.05	7	\$38.01	6	0.9	\$44.34
FED QUALIFIED HEALTH CARE	\$1,118,287.79	3,639	\$307.31	20,846	5.7	\$53.65
PSYCHOLOGIST SERVICES	\$71,517.50	386	\$185.28	2,476	6.4	\$28.88
IN-HOME SERVICES	\$8,740.15	16 *	\$546.26	1,011	63.2	\$8.65
HOME HEALTH SERVICES	\$6,108.25	14	\$436.30	374	26.7	\$16.33
ADULT DAY HEALTH CARE	\$304.57	1	\$304.57	133	133.0	\$2.29
AGED AND DISABLED WAIVER	\$0.00	0	\$0.00	0	0.0	\$0.00
PERSONAL CARE	\$2,327.33	2	\$1,163.67	504	252.0	\$4.62
AIDS WAIVER	\$0.00	0	\$0.00	0	0.0	\$0.00
PHYSICAL DISABLED WAIVER	\$0.00	0	\$0.00	0	0.0	\$0.00
INDEPENDENT LIVING WAIVER	\$0.00	0	\$0.00	0	0.0	\$0.00
REHAB AND SPECIALTY SERVICES	\$694,659.35	213,199 *	\$3.26	330,556	1.5	\$2.10
AUDIOLOGY SERVICES	\$1,739.74	44	\$39.54	491	11.2	\$3.54
OPTOMETRIC SERVICES	\$130,258.86	1,734	\$75.12	6,425	3.7	\$20.27
DURABLE MEDICAL EQUIPMENT	\$285,791.53	690	\$414.19	4,320	6.3	\$66.16
AMBULANCE SERVICES	\$206,837.85	283	\$730.88	8,820	31.2	\$23.45
REHABILITATION CENTER	\$957.50	6	\$159.58	51	8.5	\$18.77
HOSPICE	\$134.79	1	\$134.79	1	1.0	\$134.79
NON-EMERGENCY TRANS	\$68,869.08	213,116	\$0.32	310,444	1.5	\$0.22
NON-PARTICIPATING PROV	\$0.00	0	\$0.00	0	0.0	\$0.00
COMPREHENSIVE DAY REHAB	\$0.00	0	\$0.00	0	0.0	\$0.00
DISEASE MANAGEMENT	\$70.00	2	\$35.00	4	2.0	\$17.50
BUY-IN PREMIUMS	\$0.00	0 **	\$0.00			
PART-A	\$0.00	0	\$0.00			
PART-B	\$0.00	0	\$0.00			
MENTAL HEALTH SERVICES	\$2,811,033.44	3,451 *	\$814.56	154,125	44.7	\$18.24
PRIVATE HOME ICF/MR	\$0.00	0	\$0.00	0	0.0	\$0.00
MR/DD WAIVER	\$130,772.86	99	\$1,320.94	21,690	219.1	\$6.03
PSYCH REHAB-PRIVATE	\$2,000,993.30	2,393	\$836.19	63,356	26.5	\$31.58
CSTAR - PRIVATE	\$366,529.31	295	\$1,242.47	26,801	90.9	\$13.68
TARGETED CASE MANAGEMENT	\$252,979.79	812	\$311.55	29,138	35.9	\$8.68
COMMUNITY SUPPORT WAIVER	\$59,758.18	34	\$1,757.59	13,140	386.5	\$4.55
STATE INSTITUTIONS	\$211,246.60	500 *	\$422.49	14,692	29.4	\$14.38
ICF/MENTALLY RETARDED	\$0.00	0	\$0.00	0	0.0	\$0.00
MENTAL HOSPITAL	\$0.00	0	\$0.00	0	0.0	\$0.00
PSYCH CARE UNDER AGE 22	\$89,871.60	9	\$9,985.73	156	17.3	\$576.10
PSYCH REHAB-PUBLIC	\$0.00	0	\$0.00	0	0.0	\$0.00
CSTAR - PUBLIC	\$0.00	0	\$0.00	0	0.0	\$0.00
TARGETED CASE MANAGEMENT	\$121,375.00	492	\$246.70	14,536	29.5	\$8.35
FSD CASE MANAGEMENT	\$0.00	0	\$0.00	0	0.0	\$0.00
EPSDT SERVICES	\$3,819,048.24	19,358 *	\$197.29	452,305	23.4	\$8.44
EPSDT SCREENINGS	\$239,358.86	2,321	\$103.13	2,523	1.1	\$94.87
EPSDT REFERRAL SERVICES	\$3,579,359.38	18,736	\$191.04	449,779	24.0	\$7.96
EPSDT TARGETED CASE MGMT	\$330.00	3	\$110.00	3	1.0	\$110.00
MANAGED CARE PREMIUMS	\$24,104,927.89	144,495 *	\$166.82			
TOTAL	\$54,538,694.44	215,869 *	\$252.65			

* Unduplicated total.

*** MO HealthNet for Families activity for both parent and child are in the parent total.

** Recipients are not added to the total.

TABLE 23
MO HEALTHNET RECIPIENTS AND PAYMENTS BY ELIGIBILITY CATEGORY
DECEMBER 2013

ELIGIBILITY CATEGORY: PERMANENTLY & TOTALLY DISABLED
NUMBER OF ELIGIBLES ENROLLED ON 12/31/13: 153,381

	EXPENDITURES	RECIPIENTS	COST PER RECIPIENT	UNITS OF SERVICE	UNITS PER RECIPIENT	COST PER SERVICE
NURSING FACILITIES	\$23,317,908.99	5,912 *	\$3,944.17	37,305	6.3	\$625.06
HOSPITALS	\$69,827,812.06	54,784 *	\$1,274.60	796,375	14.5	\$87.68
INPATIENT	\$32,840,719.16	4,607	\$7,128.44	45,496	9.9	\$721.84
OUTPATIENT	\$36,987,092.90	53,789	\$687.63	750,879	14.0	\$49.26
DENTAL SERVICES	\$280,676.81	1,395 *	\$201.20	5,982	4.3	\$46.92
PHARMACY	\$58,714,994.34	94,535 *	\$621.09	737,841	7.8	\$79.58
PART D - COPAYS	\$222,878.83	40,375 *	\$5.52	298,418	7.4	\$0.75
PHYSICIAN RELATED	\$25,714,625.45	104,162 *	\$246.87	1,367,933	13.1	\$18.80
PHYSICIAN	\$425,250.26	4,959	\$85.75	10,829	2.2	\$39.27
CLINIC	\$17,683,401.25	82,304	\$214.85	1,145,354	13.9	\$15.44
FAMILY PLANNING	\$219,798.33	2,262	\$97.17	8,550	3.8	\$25.71
X-RAY AND LAB	\$1,690,409.13	18,945	\$89.23	92,693	4.9	\$18.24
NURSE PRACTITIONER	\$20,269.96	282	\$71.88	523	1.8	\$38.76
PODIATRY	\$178,002.78	3,737	\$47.63	7,404	2.0	\$24.04
CRNA SERVICES	\$77.57	1	\$77.57	95	95.0	\$0.82
RURAL HEALTH CLINICS	\$2,489,399.97	22,352	\$111.37	37,318	1.7	\$66.71
CASE MANAGEMENT	\$602.40	8	\$75.30	8	1.0	\$75.30
FED QUALIFIED HEALTH CARE	\$2,662,827.84	10,812	\$246.28	54,285	5.0	\$49.05
PSYCHOLOGIST SERVICES	\$344,585.96	3,954	\$87.15	10,874	2.8	\$31.69
IN-HOME SERVICES	\$35,256,925.15	28,711 *	\$1,227.99	8,269,395	288.0	\$4.26
HOME HEALTH SERVICES	\$414,901.40	906	\$457.95	49,226	54.3	\$8.43
ADULT DAY HEALTH CARE	\$1,246,837.94	1,109	\$1,124.29	551,426	497.2	\$2.26
AGED AND DISABLED WAIVER	\$419,777.33	725	\$579.00	90,835	125.3	\$4.62
PERSONAL CARE	\$31,545,496.50	27,210	\$1,159.33	7,353,289	270.2	\$4.29
AIDS WAIVER	\$150,096.63	37	\$4,056.67	5,132	138.7	\$29.25
PHYSICAL DISABLED WAIVER	\$1,306,665.90	123	\$10,623.30	176,008	1,431.0	\$7.42
INDEPENDENT LIVING WAIVER	\$173,149.45	115	\$1,505.65	43,479	378.1	\$3.98
REHAB AND SPECIALTY SERVICES	\$10,533,145.43	158,186 *	\$66.59	1,433,593	9.1	\$7.35
AUDIOLOGY SERVICES	\$6,313.99	134	\$47.12	342	2.6	\$18.46
OPTOMETRIC SERVICES	\$354,786.06	5,685	\$62.41	15,997	2.8	\$22.18
DURABLE MEDICAL EQUIPMENT	\$3,952,554.36	19,123	\$206.69	921,125	48.2	\$4.29
AMBULANCE SERVICES	\$2,697,207.62	6,867	\$392.78	139,164	20.3	\$19.38
REHABILITATION CENTER	\$8,337.61	85	\$98.09	1,110	13.1	\$7.51
HOSPICE	\$1,548,494.42	360	\$4,301.37	11,368	31.6	\$136.22
NON-EMERGENCY TRANS	\$1,959,986.44	155,858	\$12.58	344,152	2.2	\$5.70
NON-PARTICIPATING PROV	\$4,179.93	88	\$47.50	249	2.8	\$16.79
COMPREHENSIVE DAY REHAB	\$0.00	0	\$0.00	0	0.0	\$0.00
DISEASE MANAGEMENT	\$1,285.00	28	\$45.89	86	3.1	\$14.94
BUY-IN PREMIUMS	\$7,803,023.40	69,011 **	\$113.07			
PART-A	\$9,924.60	25	\$396.98			
PART-B	\$7,793,098.80	68,986	\$112.97			
MENTAL HEALTH SERVICES	\$74,265,458.09	31,672 *	\$2,344.83	4,183,188	132.1	\$17.75
PRIVATE HOME ICF/MR	\$463,893.63	66	\$7,028.69	2,198	33.3	\$211.05
MR/DD WAIVER	\$50,069,141.77	8,043	\$6,225.18	2,134,567	265.4	\$23.46
PSYCH REHAB-PRIVATE	\$15,988,130.96	18,175	\$879.68	901,228	49.6	\$17.74
CSTAR - PRIVATE	\$1,314,096.46	2,087	\$629.66	124,873	59.8	\$10.52
TARGETED CASE MANAGEMENT	\$4,263,625.86	9,773	\$436.27	507,776	52.0	\$8.40
COMMUNITY SUPPORT WAIVER	\$2,166,569.41	1,146	\$1,890.55	512,546	447.3	\$4.23
STATE INSTITUTIONS	\$7,287,974.23	4,119 *	\$1,769.36	138,354	33.6	\$52.68
ICF/MENTALLY RETARDED	\$6,143,409.26	359	\$17,112.56	11,053	30.8	\$555.81
MENTAL HOSPITAL	\$0.00	0	\$0.00	0	0.0	\$0.00
PSYCH CARE UNDER AGE 22	\$82,919.06	6	\$13,819.84	152	25.3	\$545.52
PSYCH REHAB-PUBLIC	\$0.00	0	\$0.00	0	0.0	\$0.00
CSTAR - PUBLIC	\$0.00	0	\$0.00	0	0.0	\$0.00
TARGETED CASE MANAGEMENT	\$1,061,645.91	3,754	\$282.80	127,149	33.9	\$8.35
FSD CASE MANAGEMENT	\$0.00	0	\$0.00	0	0.0	\$0.00
EPSDT SERVICES	\$3,758,233.58	2,960 *	\$1,269.67	742,517	250.9	\$5.06
EPSDT SCREENINGS	\$10,422.66	97	\$107.45	95	1.0	\$109.71
EPSDT REFERRAL SERVICES	\$3,747,810.92	2,943	\$1,273.47	742,422	252.3	\$5.05
EPSDT TARGETED CASE MGMT	\$0.00	0	\$0.00	0	0.0	\$0.00
MANAGED CARE PREMIUMS	\$0.00	0 *	\$0.00			
TOTAL	\$316,983,656.36	176,115 *	\$1,799.87			

* Unduplicated total.

** Recipients are not added to the total.

TABLE 23
MO HEALTHNET RECIPIENTS AND PAYMENTS BY ELIGIBILITY CATEGORY
DECEMBER 2013

ELIGIBILITY CATEGORY: AID TO THE BLIND
NUMBER OF ELIGIBLES ENROLLED ON 12/31/13: 1,155

	EXPENDITURES	RECIPIENTS	COST PER RECIPIENT	UNITS OF SERVICE	UNITS PER RECIPIENT	COST PER SERVICE
NURSING FACILITIES	\$50,268.04	17 *	\$2,956.94	344	20.2	\$146.13
HOSPITALS	\$194,099.24	313 *	\$620.13	2,766	8.8	\$70.17
INPATIENT	\$68,359.34	14	\$4,882.81	78	5.6	\$876.40
OUTPATIENT	\$125,739.90	310	\$405.61	2,688	8.7	\$46.78
DENTAL SERVICES	\$7,184.11	32 *	\$224.50	141	4.4	\$50.95
PHARMACY	\$189,164.78	542 *	\$349.01	3,925	7.2	\$48.19
PART D - COPAYS	\$1,657.40	337 *	\$4.92	2,283	6.8	\$0.73
PHYSICIAN RELATED	\$139,160.48	643 *	\$216.42	6,934	10.8	\$20.07
PHYSICIAN	\$1,831.80	38	\$48.21	71	1.9	\$25.80
CLINIC	\$107,617.49	525	\$204.99	6,089	11.6	\$17.67
FAMILY PLANNING	\$336.20	4	\$84.05	5	1.3	\$67.24
X-RAY AND LAB	\$4,176.02	92	\$45.39	348	3.8	\$12.00
NURSE PRACTITIONER	\$236.11	2	\$118.06	9	4.5	\$26.23
PODIATRY	\$1,198.60	42	\$28.54	70	1.7	\$17.12
CRNA SERVICES	\$0.00	0	\$0.00	0	0.0	\$0.00
RURAL HEALTH CLINICS	\$9,177.47	115	\$79.80	170	1.5	\$53.99
CASE MANAGEMENT	\$0.00	0	\$0.00	0	0.0	\$0.00
FED QUALIFIED HEALTH CARE	\$13,770.46	57	\$241.59	143	2.5	\$96.30
PSYCHOLOGIST SERVICES	\$816.33	12	\$68.03	29	2.4	\$28.15
IN-HOME SERVICES	\$730,427.88	486 *	\$1,502.94	172,614	355.2	\$4.23
HOME HEALTH SERVICES	\$1,663.02	4	\$415.76	103	25.8	\$16.15
ADULT DAY HEALTH CARE	\$22,647.58	20	\$1,132.38	9,930	496.5	\$2.28
AGED AND DISABLED WAIVER	\$75,871.78	79	\$960.40	17,141	217.0	\$4.43
PERSONAL CARE	\$610,012.40	464	\$1,314.68	142,712	307.6	\$4.27
AIDS WAIVER	\$0.00	0	\$0.00	0	0.0	\$0.00
PHYSICAL DISABLED WAIVER	\$19,308.80	2	\$9,654.40	2,494	1,247.0	\$7.74
INDEPENDENT LIVING WAIVER	\$924.30	1	\$924.30	234	234.0	\$3.95
REHAB AND SPECIALTY SERVICES	\$56,227.24	1,194 *	\$47.09	14,010	11.7	\$4.01
AUDIOLOGY SERVICES	\$0.00	0	\$0.00	0	0.0	\$0.00
OPTOMETRIC SERVICES	\$3,454.31	28	\$123.37	86	3.1	\$40.17
DURABLE MEDICAL EQUIPMENT	\$12,037.40	158	\$76.19	9,838	62.3	\$1.22
AMBULANCE SERVICES	\$22,684.59	51	\$444.80	1,475	28.9	\$15.38
REHABILITATION CENTER	\$0.00	0	\$0.00	0	0.0	\$0.00
HOSPICE	\$4,038.30	1	\$4,038.30	30	30.0	\$134.61
NON-EMERGENCY TRANS	\$14,002.98	1,185	\$11.82	2,579	2.2	\$5.43
NON-PARTICIPATING PROV	\$9.66	1	\$9.66	2	2.0	\$4.83
COMPREHENSIVE DAY REHAB	\$0.00	0	\$0.00	0	0.0	\$0.00
DISEASE MANAGEMENT	\$0.00	0	\$0.00	0	0.0	\$0.00
BUY-IN PREMIUMS	\$70,938.00	639 **	\$111.01			
PART-A	\$1,704.00	4	\$426.00			
PART-B	\$69,234.00	635	\$109.03			
MENTAL HEALTH SERVICES	\$190,201.56	103 *	\$1,846.62	19,097	185.4	\$9.96
PRIVATE HOME ICF/MR	\$4,490.50	1	\$4,490.50	30	30.0	\$149.68
MR/DD WAIVER	\$114,683.04	25	\$4,587.32	10,069	402.8	\$11.39
PSYCH REHAB-PRIVATE	\$26,482.14	39	\$679.03	1,270	32.6	\$20.85
CSTAR - PRIVATE	\$6,030.79	5	\$1,206.16	409	81.8	\$14.75
TARGETED CASE MANAGEMENT	\$15,614.50	44	\$354.88	1,870	42.5	\$8.35
COMMUNITY SUPPORT WAIVER	\$22,900.59	14	\$1,635.76	5,449	389.2	\$4.20
STATE INSTITUTIONS	\$4,408.80	24 *	\$183.70	528	22.0	\$8.35
ICF/MENTALLY RETARDED	\$0.00	0	\$0.00	0	0.0	\$0.00
MENTAL HOSPITAL	\$0.00	0	\$0.00	0	0.0	\$0.00
PSYCH CARE UNDER AGE 22	\$0.00	0	\$0.00	0	0.0	\$0.00
PSYCH REHAB-PUBLIC	\$0.00	0	\$0.00	0	0.0	\$0.00
CSTAR - PUBLIC	\$0.00	0	\$0.00	0	0.0	\$0.00
TARGETED CASE MANAGEMENT	\$4,408.80	24	\$183.70	528	22.0	\$8.35
FSD CASE MANAGEMENT	\$0.00	0	\$0.00	0	0.0	\$0.00
EPSDT SERVICES	\$4,337.78	6 *	\$722.96	1,312	218.7	\$3.31
EPSDT SCREENINGS	\$0.00	0	\$0.00	0	0.0	\$0.00
EPSDT REFERRAL SERVICES	\$4,337.78	6	\$722.96	1,312	218.7	\$3.31
EPSDT TARGETED CASE MGMT	\$0.00	0	\$0.00	0	0.0	\$0.00
MANAGED CARE PREMIUMS	\$0.00	0 *	\$0.00			
TOTAL	\$1,638,075.31	1,242 *	\$1,318.90			

* Unduplicated total.

** Recipients are not added to the total.

**TABLE 23
MO HEALTHNET RECIPIENTS AND PAYMENTS BY ELIGIBILITY CATEGORY
DECEMBER 2013**

**ELIGIBILITY CATEGORY: SPECIFIED LOW-INCOME MEDICARE BENEFICIARY
NUMBER OF ELIGIBLES ENROLLED ON 12/31/13:**

	EXPENDITURES	RECIPIENTS	COST PER RECIPIENT	UNITS OF SERVICE	UNITS PER RECIPIENT	COST PER SERVICE
NURSING FACILITIES	\$0.00	0 *	\$0.00	0	0.0	\$0.00
HOSPITALS	\$0.00	0 *	\$0.00	0	0.0	\$0.00
INPATIENT	\$0.00	0	\$0.00	0	0.0	\$0.00
OUTPATIENT	\$0.00	0	\$0.00	0	0.0	\$0.00
DENTAL SERVICES	\$0.00	0 *	\$0.00	0	0.0	\$0.00
PHARMACY	\$0.00	0 *	\$0.00	0	0.0	\$0.00
PART D - COPAYS	\$0.00	0 *	\$0.00	0	0.0	\$0.00
PHYSICIAN RELATED	\$0.00	0 *	\$0.00	0	0.0	\$0.00
PHYSICIAN	\$0.00	0	\$0.00	0	0.0	\$0.00
CLINIC	\$0.00	0	\$0.00	0	0.0	\$0.00
FAMILY PLANNING	\$0.00	0	\$0.00	0	0.0	\$0.00
X-RAY AND LAB	\$0.00	0	\$0.00	0	0.0	\$0.00
NURSE PRACTITIONER	\$0.00	0	\$0.00	0	0.0	\$0.00
PODIATRY	\$0.00	0	\$0.00	0	0.0	\$0.00
CRNA SERVICES	\$0.00	0	\$0.00	0	0.0	\$0.00
RURAL HEALTH CLINICS	\$0.00	0	\$0.00	0	0.0	\$0.00
CASE MANAGEMENT	\$0.00	0	\$0.00	0	0.0	\$0.00
FED QUALIFIED HEALTH CARE	\$0.00	0	\$0.00	0	0.0	\$0.00
PSYCHOLOGIST SERVICES	\$0.00	0	\$0.00	0	0.0	\$0.00
IN-HOME SERVICES	\$0.00	0 *	\$0.00	0	0.0	\$0.00
HOME HEALTH SERVICES	\$0.00	0	\$0.00	0	0.0	\$0.00
ADULT DAY HEALTH CARE	\$0.00	0	\$0.00	0	0.0	\$0.00
AGED AND DISABLED WAIVER	\$0.00	0	\$0.00	0	0.0	\$0.00
PERSONAL CARE	\$0.00	0	\$0.00	0	0.0	\$0.00
AIDS WAIVER	\$0.00	0	\$0.00	0	0.0	\$0.00
PHYSICAL DISABLED WAIVER	\$0.00	0	\$0.00	0	0.0	\$0.00
INDEPENDENT LIVING WAIVER	\$0.00	0	\$0.00	0	0.0	\$0.00
REHAB AND SPECIALTY SERVICES	\$0.00	0 *	\$0.00	0	0.0	\$0.00
AUDIOLOGY SERVICES	\$0.00	0	\$0.00	0	0.0	\$0.00
OPTOMETRIC SERVICES	\$0.00	0	\$0.00	0	0.0	\$0.00
DURABLE MEDICAL EQUIPMENT	\$0.00	0	\$0.00	0	0.0	\$0.00
AMBULANCE SERVICES	\$0.00	0	\$0.00	0	0.0	\$0.00
REHABILITATION CENTER	\$0.00	0	\$0.00	0	0.0	\$0.00
HOSPICE	\$0.00	0	\$0.00	0	0.0	\$0.00
NON-EMERGENCY TRANS	\$0.00	0	\$0.00	0	0.0	\$0.00
NON-PARTICIPATING PROV	\$0.00	0	\$0.00	0	0.0	\$0.00
COMPREHENSIVE DAY REHAB	\$0.00	0	\$0.00	0	0.0	\$0.00
DISEASE MANAGEMENT	\$0.00	0	\$0.00	0	0.0	\$0.00
BUY-IN PREMIUMS	\$2,408,880.30	20,339 **	\$118.44			
PART-A	\$8,441.40	14	\$602.96			
PART-B	\$2,400,438.90	20,325	\$118.10			
MENTAL HEALTH SERVICES	\$0.00	0 *	\$0.00	0	0.0	\$0.00
PRIVATE HOME ICF/MR	\$0.00	0	\$0.00	0	0.0	\$0.00
MR/DD WAIVER	\$0.00	0	\$0.00	0	0.0	\$0.00
PSYCH REHAB-PRIVATE	\$0.00	0	\$0.00	0	0.0	\$0.00
CSTAR - PRIVATE	\$0.00	0	\$0.00	0	0.0	\$0.00
TARGETED CASE MANAGEMENT	\$0.00	0	\$0.00	0	0.0	\$0.00
COMMUNITY SUPPORT WAIVER	\$0.00	0	\$0.00	0	0.0	\$0.00
STATE INSTITUTIONS	\$0.00	0 *	\$0.00	0	0.0	\$0.00
ICF/MENTALLY RETARDED	\$0.00	0	\$0.00	0	0.0	\$0.00
MENTAL HOSPITAL	\$0.00	0	\$0.00	0	0.0	\$0.00
PSYCH CARE UNDER AGE 22	\$0.00	0	\$0.00	0	0.0	\$0.00
PSYCH REHAB-PUBLIC	\$0.00	0	\$0.00	0	0.0	\$0.00
CSTAR - PUBLIC	\$0.00	0	\$0.00	0	0.0	\$0.00
TARGETED CASE MANAGEMENT	\$0.00	0	\$0.00	0	0.0	\$0.00
FSD CASE MANAGEMENT	\$0.00	0	\$0.00	0	0.0	\$0.00
EPSDT SERVICES	\$0.00	0 *	\$0.00	0	0.0	\$0.00
EPSDT SCREENINGS	\$0.00	0	\$0.00	0	0.0	\$0.00
EPSDT REFERRAL SERVICES	\$0.00	0	\$0.00	0	0.0	\$0.00
EPSDT TARGETED CASE MGMT	\$0.00	0	\$0.00	0	0.0	\$0.00
MANAGED CARE PREMIUMS	\$0.00	0 *	\$0.00			
TOTAL	\$2,408,880.30	0 *	\$0.00			

* Unduplicated total. ** Recipients are not added to the total.

Note: SLMB Recipients do not receive MO HealthNet benefits. They only receive payment for Part A and B Medicare premiums.

**TABLE 23
MO HEALTHNET RECIPIENTS AND PAYMENTS BY ELIGIBILITY CATEGORY
DECEMBER 2013**

**ELIGIBILITY CATEGORY: MO HEALTHNET FOR PREGNANT WOMEN (MAF INCOME LIMIT)
NUMBER OF ELIGIBLES ENROLLED ON 12/31/13: 8,188**

	EXPENDITURES	RECIPIENTS	COST PER RECIPIENT	UNITS OF SERVICE	UNITS PER RECIPIENT	COST PER SERVICE
NURSING FACILITIES	\$0.00	0 *	\$0.00	0	0.0	\$0.00
HOSPITALS	\$1,985,042.85	2,966 *	\$669.27	27,749	9.4	\$71.54
INPATIENT	\$1,083,645.30	456	\$2,376.42	1,431	3.1	\$757.26
OUTPATIENT	\$901,397.55	2,785	\$323.66	26,318	9.5	\$34.25
DENTAL SERVICES	\$27,285.51	95 *	\$287.22	496	5.2	\$55.01
PHARMACY	\$631,375.84	4,392 *	\$143.76	11,412	2.6	\$55.33
PART D - COPAYS	\$12.98	4 *	\$3.25	22	5.5	\$0.59
PHYSICIAN RELATED	\$1,233,724.60	3,685 *	\$334.80	71,584	19.4	\$17.23
PHYSICIAN	\$84,214.67	226	\$372.63	2,311	10.2	\$36.44
CLINIC	\$517,141.84	2,273	\$227.52	56,579	24.9	\$9.14
FAMILY PLANNING	\$163,688.70	732	\$223.62	5,088	7.0	\$32.17
X-RAY AND LAB	\$88,618.80	849	\$104.38	3,774	4.5	\$23.48
NURSE PRACTITIONER	\$0.00	0	\$0.00	0	0.0	\$0.00
PODIATRY	\$510.14	3	\$170.05	8	2.7	\$63.77
CRNA SERVICES	\$0.00	0	\$0.00	0	0.0	\$0.00
RURAL HEALTH CLINICS	\$115,229.46	569	\$202.51	1,325	2.3	\$86.97
CASE MANAGEMENT	\$5,941.55	193	\$30.79	216	1.1	\$27.51
FED QUALIFIED HEALTH CARE	\$256,771.94	605	\$424.42	2,248	3.7	\$114.22
PSYCHOLOGIST SERVICES	\$1,607.50	15	\$107.17	35	2.3	\$45.93
IN-HOME SERVICES	\$1,099.54	5 *	\$219.91	189	37.8	\$5.82
HOME HEALTH SERVICES	\$396.44	4	\$99.11	11	2.8	\$36.04
ADULT DAY HEALTH CARE	\$0.00	0	\$0.00	0	0.0	\$0.00
AGED AND DISABLED WAIVER	\$0.00	0	\$0.00	0	0.0	\$0.00
PERSONAL CARE	\$703.10	1	\$703.10	178	178.0	\$3.95
AIDS WAIVER	\$0.00	0	\$0.00	0	0.0	\$0.00
PHYSICAL DISABLED WAIVER	\$0.00	0	\$0.00	0	0.0	\$0.00
INDEPENDENT LIVING WAIVER	\$0.00	0	\$0.00	0	0.0	\$0.00
REHAB AND SPECIALTY SERVICES	\$72,211.16	8,374 *	\$8.62	19,230	2.3	\$3.76
AUDIOLOGY SERVICES	\$25.00	1	\$25.00	2	2.0	\$12.50
OPTOMETRIC SERVICES	\$6,147.77	78	\$78.82	298	3.8	\$20.63
DURABLE MEDICAL EQUIPMENT	\$2,222.98	21	\$105.86	148	7.1	\$15.02
AMBULANCE SERVICES	\$59,671.08	109	\$547.44	2,345	21.5	\$25.45
REHABILITATION CENTER	\$0.00	0	\$0.00	0	0.0	\$0.00
HOSPICE	\$0.00	0	\$0.00	0	0.0	\$0.00
NON-EMERGENCY TRANS	\$3,882.83	8,341	\$0.47	16,428	2.0	\$0.24
NON-PARTICIPATING PROV	\$0.00	0	\$0.00	0	0.0	\$0.00
COMPREHENSIVE DAY REHAB	\$0.00	0	\$0.00	0	0.0	\$0.00
DISEASE MANAGEMENT	\$261.50	6	\$43.58	9	1.5	\$29.06
BUY-IN PREMIUMS	\$0.00	0 **	\$0.00			
PART-A	\$0.00	0	\$0.00			
PART-B	\$0.00	0	\$0.00			
MENTAL HEALTH SERVICES	\$176,283.60	325 *	\$542.41	14,853	45.7	\$11.87
PRIVATE HOME ICF/MR	\$0.00	0	\$0.00	0	0.0	\$0.00
MR/DD WAIVER	\$0.00	0	\$0.00	0	0.0	\$0.00
PSYCH REHAB-PRIVATE	\$55,850.45	97	\$575.78	1,972	20.3	\$28.32
CSTAR - PRIVATE	\$119,659.66	225	\$531.82	12,836	57.1	\$9.32
TARGETED CASE MANAGEMENT	\$773.49	9	\$85.94	45	5.0	\$17.19
COMMUNITY SUPPORT WAIVER	\$0.00	0	\$0.00	0	0.0	\$0.00
STATE INSTITUTIONS	\$15,793.88	3 *	\$5,264.63	62	20.7	\$254.74
ICF/MENTALLY RETARDED	\$0.00	0	\$0.00	0	0.0	\$0.00
MENTAL HOSPITAL	\$0.00	0	\$0.00	0	0.0	\$0.00
PSYCH CARE UNDER AGE 22	\$15,535.03	1	\$15,535.03	31	31.0	\$501.13
PSYCH REHAB-PUBLIC	\$0.00	0	\$0.00	0	0.0	\$0.00
CSTAR - PUBLIC	\$0.00	0	\$0.00	0	0.0	\$0.00
TARGETED CASE MANAGEMENT	\$258.85	2	\$129.43	31	15.5	\$8.35
FSD CASE MANAGEMENT	\$0.00	0	\$0.00	0	0.0	\$0.00
EPSDT SERVICES	\$37,957.34	359 *	\$105.73	815	2.3	\$46.57
EPSDT SCREENINGS	\$75.00	2	\$37.50	2	1.0	\$37.50
EPSDT REFERRAL SERVICES	\$37,882.34	357	\$106.11	813	2.3	\$46.60
EPSDT TARGETED CASE MGMT	\$0.00	0	\$0.00	0	0.0	\$0.00
MANAGED CARE PREMIUMS	\$1,451,442.81	5,484 *	\$264.67			
TOTAL	\$5,632,230.11	9,582 *	\$587.79			

* Unduplicated total.

** Recipients are not added to the total.

TABLE 23
MO HEALTHNET RECIPIENTS AND PAYMENTS BY ELIGIBILITY CATEGORY
DECEMBER 2013

ELIGIBILITY CATEGORY: BLIND PENSION
NUMBER OF ELIGIBLES ENROLLED ON 12/31/13: 2,776

	EXPENDITURES	RECIPIENTS	COST PER RECIPIENT	UNITS OF SERVICE	UNITS PER RECIPIENT	COST PER SERVICE
NURSING FACILITIES	\$101,375.63	37 *	\$2,739.88	414	11.2	\$244.87
HOSPITALS	\$177,465.69	528 *	\$336.11	9,951	18.8	\$17.83
INPATIENT	\$20,947.58	5	\$4,189.52	50	10.0	\$418.95
OUTPATIENT	\$156,518.11	526	\$297.56	9,901	18.8	\$15.81
DENTAL SERVICES	\$10,072.90	58 *	\$173.67	195	3.4	\$51.66
PHARMACY	\$1,082,379.72	1,735 *	\$623.85	17,661	10.2	\$61.29
PART D - COPAYS	\$3,229.86	336 *	\$9.61	2,217	6.6	\$1.46
PHYSICIAN RELATED	\$204,957.37	1,275 *	\$160.75	17,250	13.5	\$11.88
PHYSICIAN	\$9,319.83	77	\$121.04	311	4.0	\$29.97
CLINIC	\$159,702.89	1,056	\$151.23	15,716	14.9	\$10.16
FAMILY PLANNING	\$495.73	8	\$61.97	10	1.3	\$49.57
X-RAY AND LAB	\$6,286.70	148	\$42.48	531	3.6	\$11.84
NURSE PRACTITIONER	\$217.28	4	\$54.32	12	3.0	\$18.11
PODIATRY	\$2,572.58	90	\$28.58	174	1.9	\$14.78
CRNA SERVICES	\$0.00	0	\$0.00	0	0.0	\$0.00
RURAL HEALTH CLINICS	\$8,601.90	184	\$46.75	262	1.4	\$32.83
CASE MANAGEMENT	\$0.00	0	\$0.00	0	0.0	\$0.00
FED QUALIFIED HEALTH CARE	\$16,006.72	78	\$205.21	173	2.2	\$92.52
PSYCHOLOGIST SERVICES	\$1,753.74	20	\$87.69	61	3.1	\$28.75
IN-HOME SERVICES	\$1,296,262.79	974 *	\$1,330.87	296,070	304.0	\$4.38
HOME HEALTH SERVICES	\$0.00	0	\$0.00	0	0.0	\$0.00
ADULT DAY HEALTH CARE	\$0.00	0	\$0.00	0	0.0	\$0.00
AGED AND DISABLED WAIVER	\$25,376.42	29	\$875.05	5,760	198.6	\$4.41
PERSONAL CARE	\$1,270,886.37	966	\$1,315.62	290,310	300.5	\$4.38
AIDS WAIVER	\$0.00	0	\$0.00	0	0.0	\$0.00
PHYSICAL DISABLED WAIVER	\$0.00	0	\$0.00	0	0.0	\$0.00
INDEPENDENT LIVING WAIVER	\$0.00	0	\$0.00	0	0.0	\$0.00
REHAB AND SPECIALTY SERVICES	\$52,775.00	457 *	\$115.48	11,436	25.0	\$4.61
AUDIOLOGY SERVICES	\$234.38	7	\$33.48	11	1.6	\$21.31
OPTOMETRIC SERVICES	\$3,388.38	71	\$47.72	151	2.1	\$22.44
DURABLE MEDICAL EQUIPMENT	\$21,499.70	336	\$63.99	9,511	28.3	\$2.26
AMBULANCE SERVICES	\$16,484.77	80	\$206.06	1,562	19.5	\$10.55
REHABILITATION CENTER	\$614.54	4	\$153.64	79	19.8	\$7.78
HOSPICE	\$10,553.23	4	\$2,638.31	122	30.5	\$86.50
NON-EMERGENCY TRANS	\$0.00	0	\$0.00	0	0.0	\$0.00
NON-PARTICIPATING PROV	\$0.00	0	\$0.00	0	0.0	\$0.00
COMPREHENSIVE DAY REHAB	\$0.00	0	\$0.00	0	0.0	\$0.00
DISEASE MANAGEMENT	\$0.00	0	\$0.00	0	0.0	\$0.00
BUY-IN PREMIUMS	\$0.00	0 **	\$0.00			
PART-A	\$0.00	0	\$0.00			
PART-B	\$0.00	0	\$0.00			
MENTAL HEALTH SERVICES	\$0.00	0 *	\$0.00	0	0.0	\$0.00
PRIVATE HOME ICF/MR	\$0.00	0	\$0.00	0	0.0	\$0.00
MR/DD WAIVER	\$0.00	0	\$0.00	0	0.0	\$0.00
PSYCH REHAB-PRIVATE	\$0.00	0	\$0.00	0	0.0	\$0.00
CSTAR - PRIVATE	\$0.00	0	\$0.00	0	0.0	\$0.00
TARGETED CASE MANAGEMENT	\$0.00	0	\$0.00	0	0.0	\$0.00
COMMUNITY SUPPORT WAIVER	\$0.00	0	\$0.00	0	0.0	\$0.00
STATE INSTITUTIONS	\$0.00	0 *	\$0.00	0	0.0	\$0.00
ICF/MENTALLY RETARDED	\$0.00	0	\$0.00	0	0.0	\$0.00
MENTAL HOSPITAL	\$0.00	0	\$0.00	0	0.0	\$0.00
PSYCH CARE UNDER AGE 22	\$0.00	0	\$0.00	0	0.0	\$0.00
PSYCH REHAB-PUBLIC	\$0.00	0	\$0.00	0	0.0	\$0.00
CSTAR - PUBLIC	\$0.00	0	\$0.00	0	0.0	\$0.00
TARGETED CASE MANAGEMENT	\$0.00	0	\$0.00	0	0.0	\$0.00
FSD CASE MANAGEMENT	\$0.00	0	\$0.00	0	0.0	\$0.00
EPSDT SERVICES	\$0.00	0 *	\$0.00	0	0.0	\$0.00
EPSDT SCREENINGS	\$0.00	0	\$0.00	0	0.0	\$0.00
EPSDT REFERRAL SERVICES	\$0.00	0	\$0.00	0	0.0	\$0.00
EPSDT TARGETED CASE MGMT	\$0.00	0	\$0.00	0	0.0	\$0.00
MANAGED CARE PREMIUMS	\$0.00	0 *	\$0.00			
TOTAL	\$2,928,518.96	2,322 *	\$1,261.21			

* Unduplicated total.

** Recipients are not added to the total.

TABLE 23
MO HEALTHNET RECIPIENTS AND PAYMENTS BY ELIGIBILITY CATEGORY
DECEMBER 2013

ELIGIBILITY CATEGORY: FOSTER CARE
NUMBER OF ELIGIBLES ENROLLED ON 12/31/13: 16,991

	EXPENDITURES	RECIPIENTS	COST PER RECIPIENT	UNITS OF SERVICE	UNITS PER RECIPIENT	COST PER SERVICE
NURSING FACILITIES	\$0.00	0 *	\$0.00	0	0.0	\$0.00
HOSPITALS	\$1,269,238.22	1,083 *	\$1,171.97	6,041	5.6	\$210.10
INPATIENT	\$926,037.94	144	\$6,430.82	1,541	10.7	\$600.93
OUTPATIENT	\$343,200.28	984	\$348.78	4,500	4.6	\$76.27
DENTAL SERVICES	\$49,618.61	350 *	\$141.77	1,588	4.5	\$31.25
PHARMACY	\$2,495,182.06	7,192 *	\$346.94	21,171	2.9	\$117.86
PART D - COPAYS	\$2.83	2 *	\$1.42	2	1.0	\$1.42
PHYSICIAN RELATED	\$437,303.01	2,503 *	\$174.71	13,909	5.6	\$31.44
PHYSICIAN	\$8,093.67	57	\$141.99	106	1.9	\$76.36
CLINIC	\$128,712.32	1,131	\$113.80	7,987	7.1	\$16.12
FAMILY PLANNING	\$25,403.37	330	\$76.98	528	1.6	\$48.11
X-RAY AND LAB	\$6,682.30	153	\$43.68	390	2.6	\$17.13
NURSE PRACTITIONER	\$0.00	0	\$0.00	0	0.0	\$0.00
PODIATRY	\$753.84	11	\$68.53	17	1.5	\$44.34
CRNA SERVICES	\$0.00	0	\$0.00	0	0.0	\$0.00
RURAL HEALTH CLINICS	\$89,723.30	655	\$136.98	953	1.5	\$94.15
CASE MANAGEMENT	\$38.00	2	\$19.00	2	1.0	\$19.00
FED QUALIFIED HEALTH CARE	\$101,610.42	301	\$337.58	1,701	5.7	\$59.74
PSYCHOLOGIST SERVICES	\$76,285.79	342	\$223.06	2,225	6.5	\$34.29
IN-HOME SERVICES	\$1,593.12	3 *	\$531.04	27	9.0	\$59.00
HOME HEALTH SERVICES	\$1,593.12	3	\$531.04	27	9.0	\$59.00
ADULT DAY HEALTH CARE	\$0.00	0	\$0.00	0	0.0	\$0.00
AGED AND DISABLED WAIVER	\$0.00	0	\$0.00	0	0.0	\$0.00
PERSONAL CARE	\$0.00	0	\$0.00	0	0.0	\$0.00
AIDS WAIVER	\$0.00	0	\$0.00	0	0.0	\$0.00
PHYSICAL DISABLED WAIVER	\$0.00	0	\$0.00	0	0.0	\$0.00
INDEPENDENT LIVING WAIVER	\$0.00	0	\$0.00	0	0.0	\$0.00
REHAB AND SPECIALTY SERVICES	\$85,159.44	16,944 *	\$5.03	26,140	1.5	\$3.26
AUDIOLOGY SERVICES	\$314.25	12	\$26.19	58	4.8	\$5.42
OPTOMETRIC SERVICES	\$15,594.73	213	\$73.21	765	3.6	\$20.39
DURABLE MEDICAL EQUIPMENT	\$39,218.37	89	\$440.66	485	5.5	\$80.86
AMBULANCE SERVICES	\$15,293.85	22	\$695.18	656	29.8	\$23.31
REHABILITATION CENTER	\$795.00	6	\$132.50	73	12.2	\$10.89
HOSPICE	\$7,683.03	1	\$7,683.03	57	57.0	\$134.79
NON-EMERGENCY TRANS	\$6,240.82	16,933	\$0.37	24,045	1.4	\$0.26
NON-PARTICIPATING PROV	\$0.00	0	\$0.00	0	0.0	\$0.00
COMPREHENSIVE DAY REHAB	\$0.00	0	\$0.00	0	0.0	\$0.00
DISEASE MANAGEMENT	\$19.39	1	\$19.39	1	1.0	\$19.39
BUY-IN PREMIUMS	\$0.00	0 **	\$0.00			
PART-A	\$0.00	0	\$0.00			
PART-B	\$0.00	0	\$0.00			
MENTAL HEALTH SERVICES	\$840,213.06	985 *	\$853.01	59,347	60.3	\$14.16
PRIVATE HOME ICF/MR	\$0.00	0	\$0.00	0	0.0	\$0.00
MR/DD WAIVER	\$136,658.62	66	\$2,070.59	17,326	262.5	\$7.89
PSYCH REHAB-PRIVATE	\$480,839.34	609	\$789.56	15,629	25.7	\$30.77
CSTAR - PRIVATE	\$77,377.44	51	\$1,517.20	5,730	112.4	\$13.50
TARGETED CASE MANAGEMENT	\$113,477.31	331	\$342.83	12,522	37.8	\$9.06
COMMUNITY SUPPORT WAIVER	\$31,860.35	17	\$1,874.14	8,140	478.8	\$3.91
STATE INSTITUTIONS	\$1,659,548.78	724 *	\$2,292.19	22,849	31.6	\$72.63
ICF/MENTALLY RETARDED	\$0.00	0	\$0.00	0	0.0	\$0.00
MENTAL HOSPITAL	\$0.00	0	\$0.00	0	0.0	\$0.00
PSYCH CARE UNDER AGE 22	\$26,500.60	5	\$5,300.12	46	9.2	\$576.10
PSYCH REHAB-PUBLIC	\$0.00	0	\$0.00	0	0.0	\$0.00
CSTAR - PUBLIC	\$0.00	0	\$0.00	0	0.0	\$0.00
TARGETED CASE MANAGEMENT	\$42,860.55	161	\$266.21	5,133	31.9	\$8.35
FSD CASE MANAGEMENT	\$1,590,187.63	566	\$2,809.52	17,670	31.2	\$89.99
EPSDT SERVICES	\$1,510,892.40	4,840 *	\$312.17	151,407	31.3	\$9.98
EPSDT SCREENINGS	\$23,157.79	226	\$102.47	233	1.0	\$99.39
EPSDT REFERRAL SERVICES	\$1,441,314.61	4,593	\$313.81	150,752	32.8	\$9.56
EPSDT TARGETED CASE MGMT	\$46,420.00	422	\$110.00	422	1.0	\$110.00
MANAGED CARE PREMIUMS	\$1,690,692.16	10,441 *	\$161.93			
TOTAL	\$10,039,443.69	17,317 *	\$579.74			

* Unduplicated total.

** Recipients are not added to the total.

TABLE 23
MO HEALTHNET RECIPIENTS AND PAYMENTS BY ELIGIBILITY CATEGORY
DECEMBER 2013

ELIGIBILITY CATEGORY: CHILD WELFARE SERVICES
NUMBER OF ELIGIBLES ENROLLED ON 12/31/13: 277

	EXPENDITURES	RECIPIENTS	COST PER RECIPIENT	UNITS OF SERVICE	UNITS PER RECIPIENT	COST PER SERVICE
NURSING FACILITIES	\$0.00	0 *	\$0.00	0	0.0	\$0.00
HOSPITALS	\$144,024.58	38 *	\$3,790.12	329	8.7	\$437.76
INPATIENT	\$137,374.56	18	\$7,631.92	207	11.5	\$663.65
OUTPATIENT	\$6,650.02	26	\$255.77	122	4.7	\$54.51
DENTAL SERVICES	\$1,981.43	11 *	\$180.13	59	5.4	\$33.58
PHARMACY	\$33,830.38	114 *	\$296.76	316	2.8	\$107.06
PART D - COPAYS	\$0.00	0 *	\$0.00	0	0.0	\$0.00
PHYSICIAN RELATED	\$15,491.26	59 *	\$262.56	402	6.8	\$38.54
PHYSICIAN	\$626.70	2	\$313.35	23	11.5	\$27.25
CLINIC	\$7,788.98	34	\$229.09	146	4.3	\$53.35
FAMILY PLANNING	\$780.17	7	\$111.45	8	1.1	\$97.52
X-RAY AND LAB	\$920.92	5	\$184.18	74	14.8	\$12.44
NURSE PRACTITIONER	\$0.00	0	\$0.00	0	0.0	\$0.00
PODIATRY	\$0.00	0	\$0.00	0	0.0	\$0.00
CRNA SERVICES	\$0.00	0	\$0.00	0	0.0	\$0.00
RURAL HEALTH CLINICS	\$1,584.89	9	\$176.10	14	1.6	\$113.21
CASE MANAGEMENT	\$0.00	0	\$0.00	0	0.0	\$0.00
FED QUALIFIED HEALTH CARE	\$1,359.60	5	\$271.92	43	8.6	\$31.62
PSYCHOLOGIST SERVICES	\$2,430.00	12	\$202.50	94	7.8	\$25.85
IN-HOME SERVICES	\$64.15	1 *	\$64.15	4	4.0	\$16.04
HOME HEALTH SERVICES	\$64.15	1	\$64.15	4	4.0	\$16.04
ADULT DAY HEALTH CARE	\$0.00	0	\$0.00	0	0.0	\$0.00
AGED AND DISABLED WAIVER	\$0.00	0	\$0.00	0	0.0	\$0.00
PERSONAL CARE	\$0.00	0	\$0.00	0	0.0	\$0.00
AIDS WAIVER	\$0.00	0	\$0.00	0	0.0	\$0.00
PHYSICAL DISABLED WAIVER	\$0.00	0	\$0.00	0	0.0	\$0.00
INDEPENDENT LIVING WAIVER	\$0.00	0	\$0.00	0	0.0	\$0.00
REHAB AND SPECIALTY SERVICES	\$2,186.41	7 *	\$312.34	69	9.9	\$31.69
AUDIOLOGY SERVICES	\$0.00	0	\$0.00	0	0.0	\$0.00
OPTOMETRIC SERVICES	\$80.00	1	\$80.00	3	3.0	\$26.67
DURABLE MEDICAL EQUIPMENT	\$42.00	1	\$42.00	1	1.0	\$42.00
AMBULANCE SERVICES	\$2,064.41	5	\$412.88	65	13.0	\$31.76
REHABILITATION CENTER	\$0.00	0	\$0.00	0	0.0	\$0.00
HOSPICE	\$0.00	0	\$0.00	0	0.0	\$0.00
NON-EMERGENCY TRANS	\$0.00	0	\$0.00	0	0.0	\$0.00
NON-PARTICIPATING PROV	\$0.00	0	\$0.00	0	0.0	\$0.00
COMPREHENSIVE DAY REHAB	\$0.00	0	\$0.00	0	0.0	\$0.00
DISEASE MANAGEMENT	\$0.00	0	\$0.00	0	0.0	\$0.00
BUY-IN PREMIUMS	\$0.00	0 **	\$0.00			
PART-A	\$0.00	0	\$0.00			
PART-B	\$0.00	0	\$0.00			
MENTAL HEALTH SERVICES	\$7,958.49	6 *	\$1,326.42	626	104.3	\$12.71
PRIVATE HOME ICF/MR	\$0.00	0	\$0.00	0	0.0	\$0.00
MR/DD WAIVER	\$2,005.68	1	\$2,005.68	366	366.0	\$5.48
PSYCH REHAB-PRIVATE	\$2,480.71	3	\$826.90	29	9.7	\$85.54
CSTAR - PRIVATE	\$3,346.85	2	\$1,673.43	216	108.0	\$15.49
TARGETED CASE MANAGEMENT	\$125.25	1	\$125.25	15	15.0	\$8.35
COMMUNITY SUPPORT WAIVER	\$0.00	0	\$0.00	0	0.0	\$0.00
STATE INSTITUTIONS	\$21,235.79	13 *	\$1,633.52	352	27.1	\$60.33
ICF/MENTALLY RETARDED	\$0.00	0	\$0.00	0	0.0	\$0.00
MENTAL HOSPITAL	\$0.00	0	\$0.00	0	0.0	\$0.00
PSYCH CARE UNDER AGE 22	\$0.00	0	\$0.00	0	0.0	\$0.00
PSYCH REHAB-PUBLIC	\$0.00	0	\$0.00	0	0.0	\$0.00
CSTAR - PUBLIC	\$0.00	0	\$0.00	0	0.0	\$0.00
TARGETED CASE MANAGEMENT	\$1,085.50	3	\$361.83	130	43.3	\$8.35
FSD CASE MANAGEMENT	\$20,150.29	11	\$1,831.84	222	20.2	\$90.77
EPSDT SERVICES	\$25,377.88	93 *	\$272.88	1,675	18.0	\$15.15
EPSDT SCREENINGS	\$687.87	8	\$85.98	8	1.0	\$85.98
EPSDT REFERRAL SERVICES	\$22,820.01	82	\$278.29	1,650	20.1	\$13.83
EPSDT TARGETED CASE MGMT	\$1,870.00	17	\$110.00	17	1.0	\$110.00
MANAGED CARE PREMIUMS	\$26,848.94	164 *	\$163.71			
TOTAL	\$278,999.31	295 *	\$945.76			

* Unduplicated total.

** Recipients are not added to the total.

TABLE 23
MO HEALTHNET RECIPIENTS AND PAYMENTS BY ELIGIBILITY CATEGORY
DECEMBER 2013

ELIGIBILITY CATEGORY: REFUGEE
NUMBER OF ELIGIBLES ENROLLED ON 12/31/13: 304

	EXPENDITURES	RECIPIENTS	COST PER RECIPIENT	UNITS OF SERVICE	UNITS PER RECIPIENT	COST PER SERVICE
NURSING FACILITIES	\$0.00	0 *	\$0.00	0	0.0	\$0.00
HOSPITALS	\$8,812.63	25 *	\$352.51	604	24.2	\$14.59
INPATIENT	\$2,405.24	1	\$2,405.24	2	2.0	\$1,202.62
OUTPATIENT	\$6,407.39	24	\$266.97	602	25.1	\$10.64
DENTAL SERVICES	\$0.00	0 *	\$0.00	0	0.0	\$0.00
PHARMACY	\$10,209.13	92 *	\$110.97	227	2.5	\$44.97
PART D - COPAYS	\$0.00	0 *	\$0.00	0	0.0	\$0.00
PHYSICIAN RELATED	\$12,117.66	47 *	\$257.82	240	5.1	\$50.49
PHYSICIAN	\$0.00	0	\$0.00	0	0.0	\$0.00
CLINIC	\$5,831.81	22	\$265.08	36	1.6	\$161.99
FAMILY PLANNING	\$0.00	0	\$0.00	0	0.0	\$0.00
X-RAY AND LAB	\$2,687.82	14	\$191.99	121	8.6	\$22.21
NURSE PRACTITIONER	\$0.00	0	\$0.00	0	0.0	\$0.00
PODIATRY	\$0.00	0	\$0.00	0	0.0	\$0.00
CRNA SERVICES	\$0.00	0	\$0.00	0	0.0	\$0.00
RURAL HEALTH CLINICS	\$0.00	0	\$0.00	0	0.0	\$0.00
CASE MANAGEMENT	\$0.00	0	\$0.00	0	0.0	\$0.00
FED QUALIFIED HEALTH CARE	\$3,598.03	24	\$149.92	83	3.5	\$43.35
PSYCHOLOGIST SERVICES	\$0.00	0	\$0.00	0	0.0	\$0.00
IN-HOME SERVICES	\$0.00	0 *	\$0.00	0	0.0	\$0.00
HOME HEALTH SERVICES	\$0.00	0	\$0.00	0	0.0	\$0.00
ADULT DAY HEALTH CARE	\$0.00	0	\$0.00	0	0.0	\$0.00
AGED AND DISABLED WAIVER	\$0.00	0	\$0.00	0	0.0	\$0.00
PERSONAL CARE	\$0.00	0	\$0.00	0	0.0	\$0.00
AIDS WAIVER	\$0.00	0	\$0.00	0	0.0	\$0.00
PHYSICAL DISABLED WAIVER	\$0.00	0	\$0.00	0	0.0	\$0.00
INDEPENDENT LIVING WAIVER	\$0.00	0	\$0.00	0	0.0	\$0.00
REHAB AND SPECIALTY SERVICES	\$490.58	324 *	\$1.51	471	1.5	\$1.04
AUDIOLOGY SERVICES	\$0.00	0	\$0.00	0	0.0	\$0.00
OPTOMETRIC SERVICES	\$136.50	1	\$136.50	6	6.0	\$22.75
DURABLE MEDICAL EQUIPMENT	\$0.00	0	\$0.00	0	0.0	\$0.00
AMBULANCE SERVICES	\$282.29	1	\$282.29	6	6.0	\$47.05
REHABILITATION CENTER	\$0.00	0	\$0.00	0	0.0	\$0.00
HOSPICE	\$0.00	0	\$0.00	0	0.0	\$0.00
NON-EMERGENCY TRANS	\$71.79	323	\$0.22	459	1.4	\$0.16
NON-PARTICIPATING PROV	\$0.00	0	\$0.00	0	0.0	\$0.00
COMPREHENSIVE DAY REHAB	\$0.00	0	\$0.00	0	0.0	\$0.00
DISEASE MANAGEMENT	\$0.00	0	\$0.00	0	0.0	\$0.00
BUY-IN PREMIUMS	\$0.00	0 **	\$0.00			
PART-A	\$0.00	0	\$0.00			
PART-B	\$0.00	0	\$0.00			
MENTAL HEALTH SERVICES	\$0.00	0 *	\$0.00	0	0.0	\$0.00
PRIVATE HOME ICF/MR	\$0.00	0	\$0.00	0	0.0	\$0.00
MR/DD WAIVER	\$0.00	0	\$0.00	0	0.0	\$0.00
PSYCH REHAB-PRIVATE	\$0.00	0	\$0.00	0	0.0	\$0.00
CSTAR - PRIVATE	\$0.00	0	\$0.00	0	0.0	\$0.00
TARGETED CASE MANAGEMENT	\$0.00	0	\$0.00	0	0.0	\$0.00
COMMUNITY SUPPORT WAIVER	\$0.00	0	\$0.00	0	0.0	\$0.00
STATE INSTITUTIONS	\$0.00	0 *	\$0.00	0	0.0	\$0.00
ICF/MENTALLY RETARDED	\$0.00	0	\$0.00	0	0.0	\$0.00
MENTAL HOSPITAL	\$0.00	0	\$0.00	0	0.0	\$0.00
PSYCH CARE UNDER AGE 22	\$0.00	0	\$0.00	0	0.0	\$0.00
PSYCH REHAB-PUBLIC	\$0.00	0	\$0.00	0	0.0	\$0.00
CSTAR - PUBLIC	\$0.00	0	\$0.00	0	0.0	\$0.00
TARGETED CASE MANAGEMENT	\$0.00	0	\$0.00	0	0.0	\$0.00
FSD CASE MANAGEMENT	\$0.00	0	\$0.00	0	0.0	\$0.00
EPSDT SERVICES	\$0.00	0 *	\$0.00	0	0.0	\$0.00
EPSDT SCREENINGS	\$0.00	0	\$0.00	0	0.0	\$0.00
EPSDT REFERRAL SERVICES	\$0.00	0	\$0.00	0	0.0	\$0.00
EPSDT TARGETED CASE MGMT	\$0.00	0	\$0.00	0	0.0	\$0.00
MANAGED CARE PREMIUMS	\$73,101.10	258 *	\$283.34			
TOTAL	\$104,731.10	338 *	\$309.86			

* Unduplicated total.

** Recipients are not added to the total.

TABLE 23
MO HEALTHNET RECIPIENTS AND PAYMENTS BY ELIGIBILITY CATEGORY
DECEMBER 2013

ELIGIBILITY CATEGORY: MAF CHILDREN IN A VENDOR INSTITUTION
NUMBER OF ELIGIBLES ENROLLED ON 12/31/13: 4

	EXPENDITURES	RECIPIENTS	COST PER RECIPIENT	UNITS OF SERVICE	UNITS PER RECIPIENT	COST PER SERVICE
NURSING FACILITIES	\$0.00	0 *	\$0.00	0	0.0	\$0.00
HOSPITALS	\$48,993.10	1 *	\$48,993.10	95	95.0	\$515.72
INPATIENT	\$42,091.70	1	\$42,091.70	81	81.0	\$519.65
OUTPATIENT	\$6,901.40	1	\$6,901.40	14	14.0	\$492.96
DENTAL SERVICES	\$0.00	0 *	\$0.00	0	0.0	\$0.00
PHARMACY	\$0.00	0 *	\$0.00	0	0.0	\$0.00
PART D - COPAYS	\$0.00	0 *	\$0.00	0	0.0	\$0.00
PHYSICIAN RELATED	\$3,348.48	1 *	\$3,348.48	279	279.0	\$12.00
PHYSICIAN	\$0.00	0	\$0.00	0	0.0	\$0.00
CLINIC	\$3,348.48	1	\$3,348.48	279	279.0	\$12.00
FAMILY PLANNING	\$0.00	0	\$0.00	0	0.0	\$0.00
X-RAY AND LAB	\$0.00	0	\$0.00	0	0.0	\$0.00
NURSE PRACTITIONER	\$0.00	0	\$0.00	0	0.0	\$0.00
PODIATRY	\$0.00	0	\$0.00	0	0.0	\$0.00
CRNA SERVICES	\$0.00	0	\$0.00	0	0.0	\$0.00
RURAL HEALTH CLINICS	\$0.00	0	\$0.00	0	0.0	\$0.00
CASE MANAGEMENT	\$0.00	0	\$0.00	0	0.0	\$0.00
FED QUALIFIED HEALTH CARE	\$0.00	0	\$0.00	0	0.0	\$0.00
PSYCHOLOGIST SERVICES	\$0.00	0	\$0.00	0	0.0	\$0.00
IN-HOME SERVICES	\$0.00	0 *	\$0.00	0	0.0	\$0.00
HOME HEALTH SERVICES	\$0.00	0	\$0.00	0	0.0	\$0.00
ADULT DAY HEALTH CARE	\$0.00	0	\$0.00	0	0.0	\$0.00
AGED AND DISABLED WAIVER	\$0.00	0	\$0.00	0	0.0	\$0.00
PERSONAL CARE	\$0.00	0	\$0.00	0	0.0	\$0.00
AIDS WAIVER	\$0.00	0	\$0.00	0	0.0	\$0.00
PHYSICAL DISABLED WAIVER	\$0.00	0	\$0.00	0	0.0	\$0.00
INDEPENDENT LIVING WAIVER	\$0.00	0	\$0.00	0	0.0	\$0.00
REHAB AND SPECIALTY SERVICES	\$526.92	5 *	\$105.38	35	7.0	\$15.05
AUDIOLOGY SERVICES	\$0.00	0	\$0.00	0	0.0	\$0.00
OPTOMETRIC SERVICES	\$0.00	0	\$0.00	0	0.0	\$0.00
DURABLE MEDICAL EQUIPMENT	\$0.00	0	\$0.00	0	0.0	\$0.00
AMBULANCE SERVICES	\$522.52	1	\$522.52	25	25.0	\$20.90
REHABILITATION CENTER	\$0.00	0	\$0.00	0	0.0	\$0.00
HOSPICE	\$0.00	0	\$0.00	0	0.0	\$0.00
NON-EMERGENCY TRANS	\$4.40	5	\$0.88	10	2.0	\$0.44
NON-PARTICIPATING PROV	\$0.00	0	\$0.00	0	0.0	\$0.00
COMPREHENSIVE DAY REHAB	\$0.00	0	\$0.00	0	0.0	\$0.00
DISEASE MANAGEMENT	\$0.00	0	\$0.00	0	0.0	\$0.00
BUY-IN PREMIUMS	\$0.00	0 **	\$0.00			
PART-A	\$0.00	0	\$0.00			
PART-B	\$0.00	0	\$0.00			
MENTAL HEALTH SERVICES	\$0.00	0 *	\$0.00	0	0.0	\$0.00
PRIVATE HOME ICF/MR	\$0.00	0	\$0.00	0	0.0	\$0.00
MR/DD WAIVER	\$0.00	0	\$0.00	0	0.0	\$0.00
PSYCH REHAB-PRIVATE	\$0.00	0	\$0.00	0	0.0	\$0.00
CSTAR - PRIVATE	\$0.00	0	\$0.00	0	0.0	\$0.00
TARGETED CASE MANAGEMENT	\$0.00	0	\$0.00	0	0.0	\$0.00
COMMUNITY SUPPORT WAIVER	\$0.00	0	\$0.00	0	0.0	\$0.00
STATE INSTITUTIONS	\$0.00	0 *	\$0.00	0	0.0	\$0.00
ICF/MENTALLY RETARDED	\$0.00	0	\$0.00	0	0.0	\$0.00
MENTAL HOSPITAL	\$0.00	0	\$0.00	0	0.0	\$0.00
PSYCH CARE UNDER AGE 22	\$0.00	0	\$0.00	0	0.0	\$0.00
PSYCH REHAB-PUBLIC	\$0.00	0	\$0.00	0	0.0	\$0.00
CSTAR - PUBLIC	\$0.00	0	\$0.00	0	0.0	\$0.00
TARGETED CASE MANAGEMENT	\$0.00	0	\$0.00	0	0.0	\$0.00
FSD CASE MANAGEMENT	\$0.00	0	\$0.00	0	0.0	\$0.00
EPSDT SERVICES	\$0.00	0 *	\$0.00	0	0.0	\$0.00
EPSDT SCREENINGS	\$0.00	0	\$0.00	0	0.0	\$0.00
EPSDT REFERRAL SERVICES	\$0.00	0	\$0.00	0	0.0	\$0.00
EPSDT TARGETED CASE MGMT	\$0.00	0	\$0.00	0	0.0	\$0.00
MANAGED CARE PREMIUMS	\$0.00	0 *	\$0.00			
TOTAL	\$52,868.50	5 *	\$10,573.70			

* Unduplicated total.

** Recipients are not added to the total.

**TABLE 23
MO HEALTHNET RECIPIENTS AND PAYMENTS BY ELIGIBILITY CATEGORY
DECEMBER 2013**

**ELIGIBILITY CATEGORY: TITLE XIX - HDN
NUMBER OF ELIGIBLES ENROLLED ON 12/31/13: 12,478**

	EXPENDITURES	RECIPIENTS	COST PER RECIPIENT	UNITS OF SERVICE	UNITS PER RECIPIENT	COST PER SERVICE
NURSING FACILITIES	\$0.00	0 *	\$0.00	0	0.0	\$0.00
HOSPITALS	\$2,504,588.19	1,343 *	\$1,864.92	11,083	8.3	\$225.98
INPATIENT	\$2,139,875.48	262	\$8,167.46	3,799	14.5	\$563.27
OUTPATIENT	\$364,712.71	1,155	\$315.77	7,284	6.3	\$50.07
DENTAL SERVICES	\$49,472.65	328 *	\$150.83	1,452	4.4	\$34.07
PHARMACY	\$2,466,578.58	5,941 *	\$415.18	22,468	3.8	\$109.78
PART D - COPAYS	\$44.87	5 *	\$8.97	74	14.8	\$0.61
PHYSICIAN RELATED	\$692,116.53	3,055 *	\$226.55	18,452	6.0	\$37.51
PHYSICIAN	\$8,737.55	81	\$107.87	376	4.6	\$23.24
CLINIC	\$259,054.65	1,486	\$174.33	8,623	5.8	\$30.04
FAMILY PLANNING	\$35,153.62	455	\$77.26	563	1.2	\$62.44
X-RAY AND LAB	\$19,237.86	264	\$72.87	1,177	4.5	\$16.34
NURSE PRACTITIONER	\$0.00	0	\$0.00	0	0.0	\$0.00
PODIATRY	\$740.18	10	\$74.02	18	1.8	\$41.12
CRNA SERVICES	\$0.00	0	\$0.00	0	0.0	\$0.00
RURAL HEALTH CLINICS	\$106,014.91	749	\$141.54	1,088	1.5	\$97.44
CASE MANAGEMENT	\$120.00	2	\$60.00	4	2.0	\$30.00
FED QUALIFIED HEALTH CARE	\$153,493.10	353	\$434.82	3,190	9.0	\$48.12
PSYCHOLOGIST SERVICES	\$109,564.66	461	\$237.67	3,413	7.4	\$32.10
IN-HOME SERVICES	\$823.11	4 *	\$205.78	37	9.3	\$22.25
HOME HEALTH SERVICES	\$705.65	3	\$235.22	36	12.0	\$19.60
ADULT DAY HEALTH CARE	\$0.00	0	\$0.00	0	0.0	\$0.00
AGED AND DISABLED WAIVER	\$0.00	0	\$0.00	0	0.0	\$0.00
PERSONAL CARE	\$0.00	0	\$0.00	0	0.0	\$0.00
AIDS WAIVER	\$0.00	0	\$0.00	0	0.0	\$0.00
PHYSICAL DISABLED WAIVER	\$117.46	1	\$117.46	1	1.0	\$117.46
INDEPENDENT LIVING WAIVER	\$0.00	0	\$0.00	0	0.0	\$0.00
REHAB AND SPECIALTY SERVICES	\$120,771.09	13,272 *	\$9.10	23,119	1.7	\$5.22
AUDIOLOGY SERVICES	\$277.01	11	\$25.18	19	1.7	\$14.58
OPTOMETRIC SERVICES	\$15,936.58	222	\$71.79	779	3.5	\$20.46
DURABLE MEDICAL EQUIPMENT	\$70,927.95	88	\$806.00	730	8.3	\$97.16
AMBULANCE SERVICES	\$27,602.99	40	\$690.07	1,278	32.0	\$21.60
REHABILITATION CENTER	\$837.50	6	\$139.58	79	13.2	\$10.60
HOSPICE	\$0.00	0	\$0.00	0	0.0	\$0.00
NON-EMERGENCY TRANS	\$5,189.06	13,249	\$0.39	20,234	1.5	\$0.26
NON-PARTICIPATING PROV	\$0.00	0	\$0.00	0	0.0	\$0.00
COMPREHENSIVE DAY REHAB	\$0.00	0	\$0.00	0	0.0	\$0.00
DISEASE MANAGEMENT	\$0.00	0	\$0.00	0	0.0	\$0.00
BUY-IN PREMIUMS	\$0.00	0 **	\$0.00			
PART-A	\$0.00	0	\$0.00			
PART-B	\$0.00	0	\$0.00			
MENTAL HEALTH SERVICES	\$3,740,223.45	1,397 *	\$2,677.33	82,978	59.4	\$45.07
PRIVATE HOME ICF/MR	\$0.00	0	\$0.00	0	0.0	\$0.00
MR/DD WAIVER	\$2,614,552.22	288	\$9,078.31	22,121	76.8	\$118.19
PSYCH REHAB-PRIVATE	\$686,439.85	736	\$932.66	18,053	24.5	\$38.02
CSTAR - PRIVATE	\$193,992.44	113	\$1,716.75	13,960	123.5	\$13.90
TARGETED CASE MANAGEMENT	\$234,838.65	506	\$464.11	26,369	52.1	\$8.91
COMMUNITY SUPPORT WAIVER	\$10,400.29	7	\$1,485.76	2,475	353.6	\$4.20
STATE INSTITUTIONS	\$3,192,517.37	1,308 *	\$2,440.76	42,841	32.8	\$74.52
ICF/MENTALLY RETARDED	\$0.00	0	\$0.00	0	0.0	\$0.00
MENTAL HOSPITAL	\$0.00	0	\$0.00	0	0.0	\$0.00
PSYCH CARE UNDER AGE 22	\$138,195.40	10	\$13,819.54	247	24.7	\$559.50
PSYCH REHAB-PUBLIC	\$0.00	0	\$0.00	0	0.0	\$0.00
CSTAR - PUBLIC	\$0.00	0	\$0.00	0	0.0	\$0.00
TARGETED CASE MANAGEMENT	\$87,607.96	270	\$324.47	10,492	38.9	\$8.35
FSD CASE MANAGEMENT	\$2,966,714.01	1,075	\$2,759.73	32,102	29.9	\$92.42
EPSDT SERVICES	\$1,723,257.21	5,261 *	\$327.55	151,684	28.8	\$11.36
EPSDT SCREENINGS	\$39,224.19	349	\$112.39	363	1.0	\$108.06
EPSDT REFERRAL SERVICES	\$1,591,303.02	4,834	\$329.19	150,478	31.1	\$10.57
EPSDT TARGETED CASE MGMT	\$92,730.00	845	\$109.74	843	1.0	\$110.00
MANAGED CARE PREMIUMS	\$1,282,483.06	8,026 *	\$159.79			
TOTAL	\$15,772,876.11	14,023 *	\$1,124.79			

* Unduplicated total.

** Recipients are not added to the total.

TABLE 23
MO HEALTHNET RECIPIENTS AND PAYMENTS BY ELIGIBILITY CATEGORY
DECEMBER 2013

ELIGIBILITY CATEGORY: QUALIFIED MEDICARE BENEFICIARY (QMB)
NUMBER OF ELIGIBLES ENROLLED ON 12/31/13: 13,784

	EXPENDITURES	RECIPIENTS	COST PER RECIPIENT	UNITS OF SERVICE	UNITS PER RECIPIENT	COST PER SERVICE
NURSING FACILITIES	\$1,294.27	11 *	\$117.66	117	10.6	\$11.06
HOSPITALS	\$104,557.72	628 *	\$166.49	5,981	9.5	\$17.48
INPATIENT	\$360.12	1	\$360.12	1	1.0	\$360.12
OUTPATIENT	\$104,197.60	627	\$166.18	5,980	9.5	\$17.42
DENTAL SERVICES	\$0.00	0 *	\$0.00	0	0.0	\$0.00
PHARMACY	\$3,149.83	35 *	\$90.00	2,964	84.7	\$1.06
PART D - COPAYS	\$12,715.64	1,686 *	\$7.54	9,744	5.8	\$1.30
PHYSICIAN RELATED	\$125,690.33	1,653 *	\$76.04	13,596	8.2	\$9.24
PHYSICIAN	\$2,425.06	76	\$31.91	121	1.6	\$20.04
CLINIC	\$99,381.95	1,283	\$77.46	12,057	9.4	\$8.24
FAMILY PLANNING	\$374.86	7	\$53.55	7	1.0	\$53.55
X-RAY AND LAB	\$3,513.52	134	\$26.22	523	3.9	\$6.72
NURSE PRACTITIONER	\$0.00	0	\$0.00	0	0.0	\$0.00
PODIATRY	\$1,711.29	91	\$18.81	156	1.7	\$10.97
CRNA SERVICES	\$0.00	0	\$0.00	0	0.0	\$0.00
RURAL HEALTH CLINICS	\$12,993.79	333	\$39.02	520	1.6	\$24.99
CASE MANAGEMENT	\$0.00	0	\$0.00	0	0.0	\$0.00
FED QUALIFIED HEALTH CARE	\$2,457.09	72	\$34.13	104	1.4	\$23.63
PSYCHOLOGIST SERVICES	\$2,832.77	35	\$80.94	108	3.1	\$26.23
IN-HOME SERVICES	\$0.00	0 *	\$0.00	0	0.0	\$0.00
HOME HEALTH SERVICES	\$0.00	0	\$0.00	0	0.0	\$0.00
ADULT DAY HEALTH CARE	\$0.00	0	\$0.00	0	0.0	\$0.00
AGED AND DISABLED WAIVER	\$0.00	0	\$0.00	0	0.0	\$0.00
PERSONAL CARE	\$0.00	0	\$0.00	0	0.0	\$0.00
AIDS WAIVER	\$0.00	0	\$0.00	0	0.0	\$0.00
PHYSICAL DISABLED WAIVER	\$0.00	0	\$0.00	0	0.0	\$0.00
INDEPENDENT LIVING WAIVER	\$0.00	0	\$0.00	0	0.0	\$0.00
REHAB AND SPECIALTY SERVICES	\$33,825.00	449 *	\$75.33	15,487	34.5	\$2.18
AUDIOLOGY SERVICES	\$9.66	1	\$9.66	2	2.0	\$4.83
OPTOMETRIC SERVICES	\$1,653.75	60	\$27.56	101	1.7	\$16.37
DURABLE MEDICAL EQUIPMENT	\$21,019.36	327	\$64.28	14,145	43.3	\$1.49
AMBULANCE SERVICES	\$10,915.88	80	\$136.45	1,191	14.9	\$9.17
REHABILITATION CENTER	\$199.68	2	\$99.84	46	23.0	\$4.34
HOSPICE	\$0.00	0	\$0.00	0	0.0	\$0.00
NON-EMERGENCY TRANS	\$0.00	0	\$0.00	0	0.0	\$0.00
NON-PARTICIPATING PROV	\$26.67	2	\$13.34	2	1.0	\$13.34
COMPREHENSIVE DAY REHAB	\$0.00	0	\$0.00	0	0.0	\$0.00
DISEASE MANAGEMENT	\$0.00	0	\$0.00	0	0.0	\$0.00
BUY-IN PREMIUMS	\$839,329.20	5,843 **	\$143.65			
PART-A	\$6,091.20	15	\$406.08			
PART-B	\$833,238.00	5,828	\$142.97			
MENTAL HEALTH SERVICES	\$0.00	0 *	\$0.00	0	0.0	\$0.00
PRIVATE HOME ICF/MR	\$0.00	0	\$0.00	0	0.0	\$0.00
MR/DD WAIVER	\$0.00	0	\$0.00	0	0.0	\$0.00
PSYCH REHAB-PRIVATE	\$0.00	0	\$0.00	0	0.0	\$0.00
CSTAR - PRIVATE	\$0.00	0	\$0.00	0	0.0	\$0.00
TARGETED CASE MANAGEMENT	\$0.00	0	\$0.00	0	0.0	\$0.00
COMMUNITY SUPPORT WAIVER	\$0.00	0	\$0.00	0	0.0	\$0.00
STATE INSTITUTIONS	\$0.00	0 *	\$0.00	0	0.0	\$0.00
ICF/MENTALLY RETARDED	\$0.00	0	\$0.00	0	0.0	\$0.00
MENTAL HOSPITAL	\$0.00	0	\$0.00	0	0.0	\$0.00
PSYCH CARE UNDER AGE 22	\$0.00	0	\$0.00	0	0.0	\$0.00
PSYCH REHAB-PUBLIC	\$0.00	0	\$0.00	0	0.0	\$0.00
CSTAR - PUBLIC	\$0.00	0	\$0.00	0	0.0	\$0.00
TARGETED CASE MANAGEMENT	\$0.00	0	\$0.00	0	0.0	\$0.00
FSD CASE MANAGEMENT	\$0.00	0	\$0.00	0	0.0	\$0.00
EPSDT SERVICES	\$427.11	4 *	\$106.78	92	23.0	\$4.64
EPSDT SCREENINGS	\$0.00	0	\$0.00	0	0.0	\$0.00
EPSDT REFERRAL SERVICES	\$427.11	4	\$106.78	92	23.0	\$4.64
EPSDT TARGETED CASE MGMT	\$0.00	0	\$0.00	0	0.0	\$0.00
MANAGED CARE PREMIUMS	\$0.00	0 *	\$0.00			
TOTAL	\$1,120,989.10	2,875 *	\$389.91			

* Unduplicated total.

** Recipients are not added to the total.

*** Buy-in premiums for SLMB and QI.

TABLE 23
MO HEALTHNET RECIPIENTS AND PAYMENTS BY ELIGIBILITY CATEGORY
DECEMBER 2013

ELIGIBILITY CATEGORY: DYS - GENERAL REVENUE
NUMBER OF ELIGIBLES ENROLLED ON 12/31/13: 278

	EXPENDITURES	RECIPIENTS	COST PER RECIPIENT	UNITS OF SERVICE	UNITS PER RECIPIENT	COST PER SERVICE
NURSING FACILITIES	\$0.00	0 *	\$0.00	0	0.0	\$0.00
HOSPITALS	\$34,600.77	29 *	\$1,193.13	1	0.0	\$34,600.77
INPATIENT	\$33,729.49	4	\$8,432.37	40	10.0	\$843.24
OUTPATIENT	\$871.28	25	\$34.85	-39	-1.6	-\$22.34
DENTAL SERVICES	\$1,088.12	6 *	\$181.35	28	4.7	\$38.86
PHARMACY	\$42,416.85	194 *	\$218.64	549	2.8	\$77.26
PART D - COPAYS	\$0.00	0 *	\$0.00	0	0.0	\$0.00
PHYSICIAN RELATED	\$15,149.60	88 *	\$172.15	359	4.1	\$42.20
PHYSICIAN	\$0.00	0	\$0.00	0	0.0	\$0.00
CLINIC	\$4,104.06	32	\$128.25	99	3.1	\$41.46
FAMILY PLANNING	-\$31.84	0	\$0.00	-1	0.0	-\$31.84
X-RAY AND LAB	\$2,855.39	31	\$92.11	177	5.7	\$16.13
NURSE PRACTITIONER	\$0.00	0	\$0.00	0	0.0	\$0.00
PODIATRY	\$0.00	0	\$0.00	0	0.0	\$0.00
CRNA SERVICES	\$0.00	0	\$0.00	0	0.0	\$0.00
RURAL HEALTH CLINICS	\$7,210.43	43	\$167.68	70	1.6	\$103.01
CASE MANAGEMENT	\$0.00	0	\$0.00	0	0.0	\$0.00
FED QUALIFIED HEALTH CARE	\$531.56	2	\$265.78	6	3.0	\$88.59
PSYCHOLOGIST SERVICES	\$480.00	2	\$240.00	8	4.0	\$60.00
IN-HOME SERVICES	\$0.00	0 *	\$0.00	0	0.0	\$0.00
HOME HEALTH SERVICES	\$0.00	0	\$0.00	0	0.0	\$0.00
ADULT DAY HEALTH CARE	\$0.00	0	\$0.00	0	0.0	\$0.00
AGED AND DISABLED WAIVER	\$0.00	0	\$0.00	0	0.0	\$0.00
PERSONAL CARE	\$0.00	0	\$0.00	0	0.0	\$0.00
AIDS WAIVER	\$0.00	0	\$0.00	0	0.0	\$0.00
PHYSICAL DISABLED WAIVER	\$0.00	0	\$0.00	0	0.0	\$0.00
INDEPENDENT LIVING WAIVER	\$0.00	0	\$0.00	0	0.0	\$0.00
REHAB AND SPECIALTY SERVICES	\$838.02	7 *	\$119.72	41	5.9	\$20.44
AUDIOLOGY SERVICES	\$25.00	1	\$25.00	2	2.0	\$12.50
OPTOMETRIC SERVICES	\$343.00	5	\$68.60	17	3.4	\$20.18
DURABLE MEDICAL EQUIPMENT	\$0.00	0	\$0.00	0	0.0	\$0.00
AMBULANCE SERVICES	\$470.02	1	\$470.02	22	22.0	\$21.36
REHABILITATION CENTER	\$0.00	0	\$0.00	0	0.0	\$0.00
HOSPICE	\$0.00	0	\$0.00	0	0.0	\$0.00
NON-EMERGENCY TRANS	\$0.00	0	\$0.00	0	0.0	\$0.00
NON-PARTICIPATING PROV	\$0.00	0	\$0.00	0	0.0	\$0.00
COMPREHENSIVE DAY REHAB	\$0.00	0	\$0.00	0	0.0	\$0.00
DISEASE MANAGEMENT	\$0.00	0	\$0.00	0	0.0	\$0.00
BUY-IN PREMIUMS	\$0.00	0 **	\$0.00			
PART-A	\$0.00	0	\$0.00			
PART-B	\$0.00	0	\$0.00			
MENTAL HEALTH SERVICES	\$1,104.50	3 *	\$368.17	77	25.7	\$14.34
PRIVATE HOME ICF/MR	\$0.00	0	\$0.00	0	0.0	\$0.00
MR/DD WAIVER	\$0.00	0	\$0.00	0	0.0	\$0.00
PSYCH REHAB-PRIVATE	\$225.52	2	\$112.76	8	4.0	\$28.19
CSTAR - PRIVATE	\$878.98	1	\$878.98	69	69.0	\$12.74
TARGETED CASE MANAGEMENT	\$0.00	0	\$0.00	0	0.0	\$0.00
COMMUNITY SUPPORT WAIVER	\$0.00	0	\$0.00	0	0.0	\$0.00
STATE INSTITUTIONS	\$892.53	1 *	\$892.53	9	9.0	\$99.17
ICF/MENTALLY RETARDED	\$0.00	0	\$0.00	0	0.0	\$0.00
MENTAL HOSPITAL	\$0.00	0	\$0.00	0	0.0	\$0.00
PSYCH CARE UNDER AGE 22	\$0.00	0	\$0.00	0	0.0	\$0.00
PSYCH REHAB-PUBLIC	\$0.00	0	\$0.00	0	0.0	\$0.00
CSTAR - PUBLIC	\$0.00	0	\$0.00	0	0.0	\$0.00
TARGETED CASE MANAGEMENT	\$0.00	0	\$0.00	0	0.0	\$0.00
FSD CASE MANAGEMENT	\$892.53	1	\$892.53	9	9.0	\$99.17
EPSDT SERVICES	\$17,783.70	100 *	\$177.84	327	3.3	\$54.38
EPSDT SCREENINGS	\$1,436.93	13	\$110.53	13	1.0	\$110.53
EPSDT REFERRAL SERVICES	\$16,346.77	97	\$168.52	314	3.2	\$52.06
EPSDT TARGETED CASE MGMT	\$0.00	0	\$0.00	0	0.0	\$0.00
MANAGED CARE PREMIUMS	\$21,439.27	161 *	\$133.16			
TOTAL	\$135,313.36	279 *	\$484.99			

* Unduplicated total.

** Recipients are not added to the total.

TABLE 23
MO HEALTHNET RECIPIENTS AND PAYMENTS BY ELIGIBILITY CATEGORY
DECEMBER 2013

ELIGIBILITY CATEGORY: MO HEALTHNET FOR PREGNANT WOMEN (POVERTY)
NUMBER OF ELIGIBLES ENROLLED ON 12/31/13: 14,634

	EXPENDITURES	RECIPIENTS	COST PER RECIPIENT	UNITS OF SERVICE	UNITS PER RECIPIENT	COST PER SERVICE
NURSING FACILITIES	\$0.00	0 *	\$0.00	0	0.0	\$0.00
HOSPITALS	\$3,119,333.42	5,007 *	\$622.99	35,668	7.1	\$87.45
INPATIENT	\$1,792,736.61	849	\$2,111.59	2,305	2.7	\$777.76
OUTPATIENT	\$1,326,596.81	4,570	\$290.28	33,363	7.3	\$39.76
DENTAL SERVICES	\$38,336.37	129 *	\$297.18	630	4.9	\$60.85
PHARMACY	\$1,087,797.47	7,377 *	\$147.46	18,349	2.5	\$59.28
PART D - COPAYS	\$222.75	86 *	\$2.59	321	3.7	\$0.69
PHYSICIAN RELATED	\$2,243,200.49	7,012 *	\$319.91	123,414	17.6	\$18.18
PHYSICIAN	\$132,203.68	398	\$332.17	5,691	14.3	\$23.23
CLINIC	\$1,001,388.72	4,354	\$229.99	94,901	21.8	\$10.55
FAMILY PLANNING	\$354,472.12	1,363	\$260.07	10,372	7.6	\$34.18
X-RAY AND LAB	\$148,080.51	1,505	\$98.39	5,813	3.9	\$25.47
NURSE PRACTITIONER	\$0.00	0	\$0.00	0	0.0	\$0.00
PODIATRY	\$736.00	8	\$92.00	19	2.4	\$38.74
CRNA SERVICES	\$0.00	0	\$0.00	0	0.0	\$0.00
RURAL HEALTH CLINICS	\$194,668.51	1,042	\$186.82	2,295	2.2	\$84.82
CASE MANAGEMENT	\$10,555.10	334	\$31.60	361	1.1	\$29.24
FED QUALIFIED HEALTH CARE	\$398,898.56	1,049	\$380.27	3,910	3.7	\$102.02
PSYCHOLOGIST SERVICES	\$2,197.29	21	\$104.63	52	2.5	\$42.26
IN-HOME SERVICES	\$23,461.46	22 *	\$1,066.43	5,705	259.3	\$4.11
HOME HEALTH SERVICES	\$256.60	2	\$128.30	4	2.0	\$64.15
ADULT DAY HEALTH CARE	\$0.00	0	\$0.00	0	0.0	\$0.00
AGED AND DISABLED WAIVER	\$0.00	0	\$0.00	0	0.0	\$0.00
PERSONAL CARE	\$23,204.86	20	\$1,160.24	5,701	285.0	\$4.07
AIDS WAIVER	\$0.00	0	\$0.00	0	0.0	\$0.00
PHYSICAL DISABLED WAIVER	\$0.00	0	\$0.00	0	0.0	\$0.00
INDEPENDENT LIVING WAIVER	\$0.00	0	\$0.00	0	0.0	\$0.00
REHAB AND SPECIALTY SERVICES	\$88,148.88	15,207 *	\$5.80	34,554	2.3	\$2.55
AUDIOLOGY SERVICES	\$0.00	0	\$0.00	0	0.0	\$0.00
OPTOMETRIC SERVICES	\$8,493.43	125	\$67.95	417	3.3	\$20.37
DURABLE MEDICAL EQUIPMENT	\$5,111.65	44	\$116.17	820	18.6	\$6.23
AMBULANCE SERVICES	\$66,644.29	114	\$584.60	2,816	24.7	\$23.67
REHABILITATION CENTER	\$0.00	0	\$0.00	0	0.0	\$0.00
HOSPICE	\$0.00	0	\$0.00	0	0.0	\$0.00
NON-EMERGENCY TRANS	\$7,454.07	15,169	\$0.49	30,487	2.0	\$0.24
NON-PARTICIPATING PROV	\$0.00	0	\$0.00	0	0.0	\$0.00
COMPREHENSIVE DAY REHAB	\$0.00	0	\$0.00	0	0.0	\$0.00
DISEASE MANAGEMENT	\$445.44	11	\$40.49	14	1.3	\$31.82
BUY-IN PREMIUMS	\$0.00	0 **	\$0.00			
PART-A	\$0.00	0	\$0.00			
PART-B	\$0.00	0	\$0.00			
MENTAL HEALTH SERVICES	\$120,428.71	219 *	\$549.90	9,606	43.9	\$12.54
PRIVATE HOME ICF/MR	\$0.00	0	\$0.00	0	0.0	\$0.00
MR/DD WAIVER	\$3,157.49	3	\$1,052.50	539	179.7	\$5.86
PSYCH REHAB-PRIVATE	\$67,567.72	112	\$603.28	2,417	21.6	\$27.96
CSTAR - PRIVATE	\$38,397.33	96	\$399.97	3,812	39.7	\$10.07
TARGETED CASE MANAGEMENT	\$8,463.42	21	\$403.02	901	42.9	\$9.39
COMMUNITY SUPPORT WAIVER	\$2,842.75	1	\$2,842.75	1,937	1,937.0	\$1.47
STATE INSTITUTIONS	\$1,837.00	8 *	\$229.63	220	27.5	\$8.35
ICF/MENTALLY RETARDED	\$0.00	0	\$0.00	0	0.0	\$0.00
MENTAL HOSPITAL	\$0.00	0	\$0.00	0	0.0	\$0.00
PSYCH CARE UNDER AGE 22	\$0.00	0	\$0.00	0	0.0	\$0.00
PSYCH REHAB-PUBLIC	\$0.00	0	\$0.00	0	0.0	\$0.00
CSTAR - PUBLIC	\$0.00	0	\$0.00	0	0.0	\$0.00
TARGETED CASE MANAGEMENT	\$1,837.00	8	\$229.63	220	27.5	\$8.35
FSD CASE MANAGEMENT	\$0.00	0	\$0.00	0	0.0	\$0.00
EPSDT SERVICES	\$42,487.00	361 *	\$117.69	875	2.4	\$48.56
EPSDT SCREENINGS	\$110.93	1	\$110.93	1	1.0	\$110.93
EPSDT REFERRAL SERVICES	\$42,376.07	361	\$117.39	874	2.4	\$48.49
EPSDT TARGETED CASE MGMT	\$0.00	0	\$0.00	0	0.0	\$0.00
MANAGED CARE PREMIUMS	\$2,674,781.67	9,197 *	\$290.83			
TOTAL	\$9,440,035.22	17,277 *	\$546.39			

* Unduplicated total.

** Recipients are not added to the total.

TABLE 23
MO HEALTHNET RECIPIENTS AND PAYMENTS BY ELIGIBILITY CATEGORY
DECEMBER 2013

ELIGIBILITY CATEGORY: MO HEALTHNET FOR CHILDREN
NUMBER OF ELIGIBLES ENROLLED ON 12/31/13: 213,019

	EXPENDITURES	RECIPIENTS	COST PER RECIPIENT	UNITS OF SERVICE	UNITS PER RECIPIENT	COST PER SERVICE
NURSING FACILITIES	\$1,776.19	1 *	\$1,776.19	3	3.0	\$592.06
HOSPITALS	\$11,866,201.39	14,886 *	\$797.14	75,746	5.1	\$156.66
INPATIENT	\$8,127,261.15	1,719	\$4,727.90	12,897	7.5	\$630.17
OUTPATIENT	\$3,738,940.24	13,677	\$273.37	62,849	4.6	\$59.49
DENTAL SERVICES	\$326,834.99	2,230 *	\$146.56	9,774	4.4	\$33.44
PHARMACY	\$10,834,939.43	57,437 *	\$188.64	123,461	2.2	\$87.76
PART D - COPAYS	\$2.91	2 *	\$1.46	11	5.5	\$0.26
PHYSICIAN RELATED	\$4,113,733.05	23,425 *	\$175.61	134,249	5.7	\$30.64
PHYSICIAN	\$36,186.18	375	\$96.50	592	1.6	\$61.13
CLINIC	\$1,718,743.05	9,803	\$175.33	90,749	9.3	\$18.94
FAMILY PLANNING	\$197,401.21	2,670	\$73.93	5,023	1.9	\$39.30
X-RAY AND LAB	\$145,597.72	3,204	\$45.44	7,376	2.3	\$19.74
NURSE PRACTITIONER	\$71.50	1	\$71.50	1	1.0	\$71.50
PODIATRY	\$6,374.01	79	\$80.68	144	1.8	\$44.26
CRNA SERVICES	\$0.00	0	\$0.00	0	0.0	\$0.00
RURAL HEALTH CLINICS	\$995,003.02	7,868	\$126.46	11,499	1.5	\$86.53
CASE MANAGEMENT	\$78.00	7	\$11.14	7	1.0	\$11.14
FED QUALIFIED HEALTH CARE	\$955,777.54	3,641	\$262.50	16,964	4.7	\$56.34
PSYCHOLOGIST SERVICES	\$58,500.82	342	\$171.06	1,894	5.5	\$30.89
IN-HOME SERVICES	\$10,850.64	28 *	\$387.52	1,516	54.1	\$7.16
HOME HEALTH SERVICES	\$8,246.52	26	\$317.17	664	25.5	\$12.42
ADULT DAY HEALTH CARE	\$1,064.85	1	\$1,064.85	465	465.0	\$2.29
AGED AND DISABLED WAIVER	\$0.00	0	\$0.00	0	0.0	\$0.00
PERSONAL CARE	\$1,539.27	2	\$769.64	387	193.5	\$3.98
AIDS WAIVER	\$0.00	0	\$0.00	0	0.0	\$0.00
PHYSICAL DISABLED WAIVER	\$0.00	0	\$0.00	0	0.0	\$0.00
INDEPENDENT LIVING WAIVER	\$0.00	0	\$0.00	0	0.0	\$0.00
REHAB AND SPECIALTY SERVICES	\$664,559.72	230,284 *	\$2.89	367,584	1.6	\$1.81
AUDIOLOGY SERVICES	\$3,560.04	56	\$63.57	498	8.9	\$7.15
OPTOMETRIC SERVICES	\$129,075.94	1,758	\$73.42	6,447	3.7	\$20.02
DURABLE MEDICAL EQUIPMENT	\$186,588.44	617	\$302.41	3,867	6.3	\$48.25
AMBULANCE SERVICES	\$261,362.01	297	\$880.01	12,560	42.3	\$20.81
REHABILITATION CENTER	\$760.00	4	\$190.00	74	18.5	\$10.27
HOSPICE	\$3,578.58	1	\$3,578.58	27	27.0	\$132.54
NON-EMERGENCY TRANS	\$79,634.71	230,169	\$0.35	344,111	1.5	\$0.23
NON-PARTICIPATING PROV	\$0.00	0	\$0.00	0	0.0	\$0.00
COMPREHENSIVE DAY REHAB	\$0.00	0	\$0.00	0	0.0	\$0.00
DISEASE MANAGEMENT	\$0.00	0	\$0.00	0	0.0	\$0.00
BUY-IN PREMIUMS	\$0.00	0 **	\$0.00			
PART-A	\$0.00	0	\$0.00			
PART-B	\$0.00	0	\$0.00			
MENTAL HEALTH SERVICES	\$2,482,489.58	2,496 *	\$994.59	133,445	53.5	\$18.60
PRIVATE HOME ICF/MR	\$0.00	0	\$0.00	0	0.0	\$0.00
MR/DD WAIVER	\$208,822.49	89	\$2,346.32	16,298	183.1	\$12.81
PSYCH REHAB-PRIVATE	\$1,357,554.30	1,622	\$836.96	40,503	25.0	\$33.52
CSTAR - PRIVATE	\$727,067.90	395	\$1,840.68	52,753	133.6	\$13.78
TARGETED CASE MANAGEMENT	\$173,496.55	512	\$338.86	20,006	39.1	\$8.67
COMMUNITY SUPPORT WAIVER	\$15,548.34	11	\$1,413.49	3,885	353.2	\$4.00
STATE INSTITUTIONS	\$103,006.54	317 *	\$324.94	9,108	28.7	\$11.31
ICF/MENTALLY RETARDED	\$0.00	0	\$0.00	0	0.0	\$0.00
MENTAL HOSPITAL	\$0.00	0	\$0.00	0	0.0	\$0.00
PSYCH CARE UNDER AGE 22	\$26,500.60	4	\$6,625.15	46	11.5	\$576.10
PSYCH REHAB-PUBLIC	\$0.00	0	\$0.00	0	0.0	\$0.00
CSTAR - PUBLIC	\$0.00	0	\$0.00	0	0.0	\$0.00
TARGETED CASE MANAGEMENT	\$75,408.85	313	\$240.92	9,031	28.8	\$8.35
FSD CASE MANAGEMENT	\$1,097.09	1	\$1,097.09	31	31.0	\$35.39
EPSDT SERVICES	\$3,525,197.26	23,313 *	\$151.21	260,809	11.2	\$13.52
EPSDT SCREENINGS	\$471,945.77	4,408	\$107.07	4,871	1.1	\$96.89
EPSDT REFERRAL SERVICES	\$3,053,141.49	22,125	\$138.00	255,937	11.6	\$11.93
EPSDT TARGETED CASE MGMT	\$110.00	1	\$110.00	1	1.0	\$110.00
MANAGED CARE PREMIUMS	\$31,437,894.34	147,893 *	\$212.57			
TOTAL	\$65,367,486.04	234,705 *	\$278.51			

* Unduplicated total.

** Recipients are not added to the total.

TABLE 23
MO HEALTHNET RECIPIENTS AND PAYMENTS BY ELIGIBILITY CATEGORY
DECEMBER 2013

ELIGIBILITY CATEGORY: PRESUMPTIVE ELIGIBILITY
NUMBER OF ELIGIBLES ENROLLED ON 12/31/13: 1,752

	EXPENDITURES	RECIPIENTS	COST PER RECIPIENT	UNITS OF SERVICE	UNITS PER RECIPIENT	COST PER SERVICE
NURSING FACILITIES	\$0.00	0 *	\$0.00	0	0.0	\$0.00
HOSPITALS	\$244,928.63	1,189 *	\$206.00	6,292	5.3	\$38.93
INPATIENT	\$0.00	0	\$0.00	0	0.0	\$0.00
OUTPATIENT	\$244,928.63	1,189	\$206.00	6,292	5.3	\$38.93
DENTAL SERVICES	\$0.00	0 *	\$0.00	0	0.0	\$0.00
PHARMACY	\$127,853.22	943 *	\$135.58	1,978	2.1	\$64.64
PART D - COPAYS	\$0.00	0 *	\$0.00	0	0.0	\$0.00
PHYSICIAN RELATED	\$437,563.71	2,248 *	\$194.65	11,124	5.0	\$39.34
PHYSICIAN	\$5,396.76	70	\$77.10	134	1.9	\$40.27
CLINIC	\$88,541.81	1,186	\$74.66	2,380	2.0	\$37.20
FAMILY PLANNING	\$5,614.33	35	\$160.41	43	1.2	\$130.57
X-RAY AND LAB	\$70,985.60	825	\$86.04	4,856	5.9	\$14.62
NURSE PRACTITIONER	\$0.00	0	\$0.00	0	0.0	\$0.00
PODIATRY	\$0.00	0	\$0.00	0	0.0	\$0.00
CRNA SERVICES	\$0.00	0	\$0.00	0	0.0	\$0.00
RURAL HEALTH CLINICS	\$31,442.75	186	\$169.05	313	1.7	\$100.46
CASE MANAGEMENT	\$9,526.00	244	\$39.04	260	1.1	\$36.64
FED QUALIFIED HEALTH CARE	\$226,056.46	786	\$287.60	3,138	4.0	\$72.04
PSYCHOLOGIST SERVICES	\$0.00	0	\$0.00	0	0.0	\$0.00
IN-HOME SERVICES	\$0.00	0 *	\$0.00	0	0.0	\$0.00
HOME HEALTH SERVICES	\$0.00	0	\$0.00	0	0.0	\$0.00
ADULT DAY HEALTH CARE	\$0.00	0	\$0.00	0	0.0	\$0.00
AGED AND DISABLED WAIVER	\$0.00	0	\$0.00	0	0.0	\$0.00
PERSONAL CARE	\$0.00	0	\$0.00	0	0.0	\$0.00
AIDS WAIVER	\$0.00	0	\$0.00	0	0.0	\$0.00
PHYSICAL DISABLED WAIVER	\$0.00	0	\$0.00	0	0.0	\$0.00
INDEPENDENT LIVING WAIVER	\$0.00	0	\$0.00	0	0.0	\$0.00
REHAB AND SPECIALTY SERVICES	\$1,362.65	2,561 *	\$0.53	8,942	3.5	\$0.15
AUDIOLOGY SERVICES	\$0.00	0	\$0.00	0	0.0	\$0.00
OPTOMETRIC SERVICES	\$0.00	0	\$0.00	0	0.0	\$0.00
DURABLE MEDICAL EQUIPMENT	\$0.00	0	\$0.00	0	0.0	\$0.00
AMBULANCE SERVICES	\$0.00	0	\$0.00	0	0.0	\$0.00
REHABILITATION CENTER	\$0.00	0	\$0.00	0	0.0	\$0.00
HOSPICE	\$0.00	0	\$0.00	0	0.0	\$0.00
NON-EMERGENCY TRANS	\$1,246.31	2,561	\$0.49	8,936	3.5	\$0.14
NON-PARTICIPATING PROV	\$0.00	0	\$0.00	0	0.0	\$0.00
COMPREHENSIVE DAY REHAB	\$0.00	0	\$0.00	0	0.0	\$0.00
DISEASE MANAGEMENT	\$116.34	5	\$23.27	6	1.2	\$19.39
BUY-IN PREMIUMS	\$0.00	0 **	\$0.00			
PART-A	\$0.00	0	\$0.00			
PART-B	\$0.00	0	\$0.00			
MENTAL HEALTH SERVICES	\$4,036.96	10 *	\$403.70	359	35.9	\$11.25
PRIVATE HOME ICF/MR	\$0.00	0	\$0.00	0	0.0	\$0.00
MR/DD WAIVER	\$0.00	0	\$0.00	0	0.0	\$0.00
PSYCH REHAB-PRIVATE	\$0.00	0	\$0.00	0	0.0	\$0.00
CSTAR - PRIVATE	\$4,036.96	10	\$403.70	359	35.9	\$11.25
TARGETED CASE MANAGEMENT	\$0.00	0	\$0.00	0	0.0	\$0.00
COMMUNITY SUPPORT WAIVER	\$0.00	0	\$0.00	0	0.0	\$0.00
STATE INSTITUTIONS	\$0.00	0 *	\$0.00	0	0.0	\$0.00
ICF/MENTALLY RETARDED	\$0.00	0	\$0.00	0	0.0	\$0.00
MENTAL HOSPITAL	\$0.00	0	\$0.00	0	0.0	\$0.00
PSYCH CARE UNDER AGE 22	\$0.00	0	\$0.00	0	0.0	\$0.00
PSYCH REHAB-PUBLIC	\$0.00	0	\$0.00	0	0.0	\$0.00
CSTAR - PUBLIC	\$0.00	0	\$0.00	0	0.0	\$0.00
TARGETED CASE MANAGEMENT	\$0.00	0	\$0.00	0	0.0	\$0.00
FSD CASE MANAGEMENT	\$0.00	0	\$0.00	0	0.0	\$0.00
EPSDT SERVICES	\$32,459.66	180 *	\$180.33	440	2.4	\$73.77
EPSDT SCREENINGS	\$0.00	0	\$0.00	0	0.0	\$0.00
EPSDT REFERRAL SERVICES	\$32,459.66	180	\$180.33	440	2.4	\$73.77
EPSDT TARGETED CASE MGMT	\$0.00	0	\$0.00	0	0.0	\$0.00
MANAGED CARE PREMIUMS	\$0.00	0 *	\$0.00			
TOTAL	\$848,204.83	3,578 *	\$237.06			

* Unduplicated total.

** Recipients are not added to the total.

TABLE 23
MO HEALTHNET RECIPIENTS AND PAYMENTS BY ELIGIBILITY CATEGORY
DECEMBER 2013

ELIGIBILITY CATEGORY: MOCDD
NUMBER OF ELIGIBLES ENROLLED ON 12/31/13: 302

	EXPENDITURES	RECIPIENTS	COST PER RECIPIENT	UNITS OF SERVICE	UNITS PER RECIPIENT	COST PER SERVICE
NURSING FACILITIES	\$0.00	0 *	\$0.00	0	0.0	\$0.00
HOSPITALS	\$15,527.89	24 *	\$647.00	100	4.2	\$155.28
INPATIENT	\$0.00	0	\$0.00	0	0.0	\$0.00
OUTPATIENT	\$15,527.89	24	\$647.00	100	4.2	\$155.28
DENTAL SERVICES	\$452.99	5 *	\$90.60	15	3.0	\$30.20
PHARMACY	\$108,037.30	202 *	\$534.84	1,052	5.2	\$102.70
PART D - COPAYS	\$0.00	0 *	\$0.00	0	0.0	\$0.00
PHYSICIAN RELATED	\$2,717.33	25 *	\$108.69	33	1.3	\$82.34
PHYSICIAN	\$133.30	2	\$66.65	1	0.5	\$133.30
CLINIC	\$2,124.51	14	\$151.75	18	1.3	\$118.03
FAMILY PLANNING	\$282.41	6	\$47.07	8	1.3	\$35.30
X-RAY AND LAB	\$5.39	1	\$5.39	1	1.0	\$5.39
NURSE PRACTITIONER	\$0.00	0	\$0.00	0	0.0	\$0.00
PODIATRY	\$22.62	1	\$22.62	1	1.0	\$22.62
CRNA SERVICES	\$0.00	0	\$0.00	0	0.0	\$0.00
RURAL HEALTH CLINICS	\$17.18	1	\$17.18	1	1.0	\$17.18
CASE MANAGEMENT	\$0.00	0	\$0.00	0	0.0	\$0.00
FED QUALIFIED HEALTH CARE	\$131.92	1	\$131.92	3	3.0	\$43.97
PSYCHOLOGIST SERVICES	\$0.00	0	\$0.00	0	0.0	\$0.00
IN-HOME SERVICES	\$0.00	0 *	\$0.00	0	0.0	\$0.00
HOME HEALTH SERVICES	\$0.00	0	\$0.00	0	0.0	\$0.00
ADULT DAY HEALTH CARE	\$0.00	0	\$0.00	0	0.0	\$0.00
AGED AND DISABLED WAIVER	\$0.00	0	\$0.00	0	0.0	\$0.00
PERSONAL CARE	\$0.00	0	\$0.00	0	0.0	\$0.00
AIDS WAIVER	\$0.00	0	\$0.00	0	0.0	\$0.00
PHYSICAL DISABLED WAIVER	\$0.00	0	\$0.00	0	0.0	\$0.00
INDEPENDENT LIVING WAIVER	\$0.00	0	\$0.00	0	0.0	\$0.00
REHAB AND SPECIALTY SERVICES	\$15,943.64	300 *	\$53.15	837	2.8	\$19.05
AUDIOLOGY SERVICES	\$0.00	0	\$0.00	0	0.0	\$0.00
OPTOMETRIC SERVICES	\$120.00	2	\$60.00	6	3.0	\$20.00
DURABLE MEDICAL EQUIPMENT	\$11,406.38	23	\$495.93	118	5.1	\$96.66
AMBULANCE SERVICES	\$253.32	2	\$126.66	55	27.5	\$4.61
REHABILITATION CENTER	\$375.00	1	\$375.00	1	1.0	\$375.00
HOSPICE	\$0.00	0	\$0.00	0	0.0	\$0.00
NON-EMERGENCY TRANS	\$3,788.94	300	\$12.63	657	2.2	\$5.77
NON-PARTICIPATING PROV	\$0.00	0	\$0.00	0	0.0	\$0.00
COMPREHENSIVE DAY REHAB	\$0.00	0	\$0.00	0	0.0	\$0.00
DISEASE MANAGEMENT	\$0.00	0	\$0.00	0	0.0	\$0.00
BUY-IN PREMIUMS	\$0.00	0 **	\$0.00			
PART-A	\$0.00	0	\$0.00			
PART-B	\$0.00	0	\$0.00			
MENTAL HEALTH SERVICES	\$377,007.69	258 *	\$1,461.27	76,041	294.7	\$4.96
PRIVATE HOME ICF/MR	\$0.00	0	\$0.00	0	0.0	\$0.00
MR/DD WAIVER	\$312,554.99	229	\$1,364.87	68,346	298.5	\$4.57
PSYCH REHAB-PRIVATE	\$211.58	2	\$105.79	7	3.5	\$30.23
CSTAR - PRIVATE	\$0.00	0	\$0.00	0	0.0	\$0.00
TARGETED CASE MANAGEMENT	\$63,583.52	142	\$447.77	7,568	53.3	\$8.40
COMMUNITY SUPPORT WAIVER	\$657.60	1	\$657.60	120	120.0	\$5.48
STATE INSTITUTIONS	\$53,566.88	135 *	\$396.79	6,416	47.5	\$8.35
ICF/MENTALLY RETARDED	\$0.00	0	\$0.00	0	0.0	\$0.00
MENTAL HOSPITAL	\$0.00	0	\$0.00	0	0.0	\$0.00
PSYCH CARE UNDER AGE 22	\$0.00	0	\$0.00	0	0.0	\$0.00
PSYCH REHAB-PUBLIC	\$0.00	0	\$0.00	0	0.0	\$0.00
CSTAR - PUBLIC	\$0.00	0	\$0.00	0	0.0	\$0.00
TARGETED CASE MANAGEMENT	\$53,566.88	135	\$396.79	6,416	47.5	\$8.35
FSD CASE MANAGEMENT	\$0.00	0	\$0.00	0	0.0	\$0.00
EPSDT SERVICES	\$711,771.27	198 *	\$3,594.80	136,301	688.4	\$5.22
EPSDT SCREENINGS	\$101.24	1	\$101.24	1	1.0	\$101.24
EPSDT REFERRAL SERVICES	\$711,670.03	198	\$3,594.29	136,300	688.4	\$5.22
EPSDT TARGETED CASE MGMT	\$0.00	0	\$0.00	0	0.0	\$0.00
MANAGED CARE PREMIUMS	\$0.00	0 *	\$0.00			
TOTAL	\$1,285,024.99	316 *	\$4,066.53			

* Unduplicated total.

** Recipients are not added to the total.

**TABLE 23
MO HEALTHNET RECIPIENTS AND PAYMENTS BY ELIGIBILITY CATEGORY
DECEMBER 2013**

**ELIGIBILITY CATEGORY: MO HEALTHNET FOR KIDS (SCHIP)
NUMBER OF ELIGIBLES ENROLLED ON 12/31/13: 68,286**

	EXPENDITURES	RECIPIENTS	COST PER RECIPIENT	UNITS OF SERVICE	UNITS PER RECIPIENT	COST PER SERVICE
NURSING FACILITIES	\$0.00	0 *	\$0.00	0	0.0	\$0.00
HOSPITALS	\$1,854,487.34	3,799 *	\$488.15	24,646	6.5	\$75.24
INPATIENT	\$611,901.21	104	\$5,883.67	845	8.1	\$724.14
OUTPATIENT	\$1,242,586.13	3,751	\$331.27	23,801	6.4	\$52.21
DENTAL SERVICES	\$149,191.86	1,160 *	\$128.61	4,782	4.1	\$31.20
PHARMACY	\$5,692,776.01	20,112 *	\$283.05	47,116	2.3	\$120.82
PART D - COPAYS	\$6.98	2 *	\$3.49	17	8.5	\$0.41
PHYSICIAN RELATED	\$1,130,164.55	7,524 *	\$150.21	44,753	6.0	\$25.25
PHYSICIAN	\$13,585.89	115	\$118.14	160	1.4	\$84.91
CLINIC	\$268,914.71	2,566	\$104.80	30,075	11.7	\$8.94
FAMILY PLANNING	\$119,549.04	1,709	\$69.95	2,879	1.7	\$41.52
X-RAY AND LAB	\$33,656.70	661	\$50.92	1,375	2.1	\$24.48
NURSE PRACTITIONER	\$143.00	2	\$71.50	2	1.0	\$71.50
PODIATRY	\$7,112.97	71	\$100.18	149	2.1	\$47.74
CRNA SERVICES	\$0.00	0	\$0.00	0	0.0	\$0.00
RURAL HEALTH CLINICS	\$311,318.44	2,473	\$125.89	3,506	1.4	\$88.80
CASE MANAGEMENT	\$8.00	1	\$8.00	1	1.0	\$8.00
FED QUALIFIED HEALTH CARE	\$352,090.80	1,281	\$274.86	5,861	4.6	\$60.07
PSYCHOLOGIST SERVICES	\$23,785.00	145	\$164.03	745	5.1	\$31.93
IN-HOME SERVICES	\$1,283.00	3 *	\$427.67	20	6.7	\$64.15
HOME HEALTH SERVICES	\$1,283.00	3	\$427.67	20	6.7	\$64.15
ADULT DAY HEALTH CARE	\$0.00	0	\$0.00	0	0.0	\$0.00
AGED AND DISABLED WAIVER	\$0.00	0	\$0.00	0	0.0	\$0.00
PERSONAL CARE	\$0.00	0	\$0.00	0	0.0	\$0.00
AIDS WAIVER	\$0.00	0	\$0.00	0	0.0	\$0.00
PHYSICAL DISABLED WAIVER	\$0.00	0	\$0.00	0	0.0	\$0.00
INDEPENDENT LIVING WAIVER	\$0.00	0	\$0.00	0	0.0	\$0.00
REHAB AND SPECIALTY SERVICES	\$245,912.80	46,463 *	\$5.29	76,625	1.6	\$3.21
AUDIOLOGY SERVICES	\$928.90	31	\$29.96	138	4.5	\$6.73
OPTOMETRIC SERVICES	\$61,745.54	881	\$70.09	3,040	3.5	\$20.31
DURABLE MEDICAL EQUIPMENT	\$84,712.23	246	\$344.36	2,201	9.0	\$38.49
AMBULANCE SERVICES	\$73,862.11	67	\$1,102.42	3,599	53.7	\$20.52
REHABILITATION CENTER	\$40.00	1	\$40.00	4	4.0	\$10.00
HOSPICE	\$8,396.63	2	\$4,198.32	62	31.0	\$135.43
NON-EMERGENCY TRANS	\$16,192.39	45,982	\$0.35	67,579	1.5	\$0.24
NON-PARTICIPATING PROV	\$0.00	0	\$0.00	0	0.0	\$0.00
COMPREHENSIVE DAY REHAB	\$0.00	0	\$0.00	0	0.0	\$0.00
DISEASE MANAGEMENT	\$35.00	1	\$35.00	2	2.0	\$17.50
BUY-IN PREMIUMS	\$0.00	0 **	\$0.00			
PART-A	\$0.00	0	\$0.00			
PART-B	\$0.00	0	\$0.00			
MENTAL HEALTH SERVICES	\$873,300.54	1,075 *	\$812.37	54,351	50.6	\$16.07
PRIVATE HOME ICF/MR	\$0.00	0	\$0.00	0	0.0	\$0.00
MR/DD WAIVER	\$73,065.59	70	\$1,043.79	10,250	146.4	\$7.13
PSYCH REHAB-PRIVATE	\$512,298.55	630	\$813.17	16,487	26.2	\$31.07
CSTAR - PRIVATE	\$165,628.16	84	\$1,971.76	12,117	144.3	\$13.67
TARGETED CASE MANAGEMENT	\$113,553.73	377	\$301.20	13,363	35.5	\$8.50
COMMUNITY SUPPORT WAIVER	\$8,754.51	9	\$972.72	2,134	237.1	\$4.10
STATE INSTITUTIONS	\$89,923.92	252 *	\$356.84	7,385	29.3	\$12.18
ICF/MENTALLY RETARDED	\$0.00	0	\$0.00	0	0.0	\$0.00
MENTAL HOSPITAL	\$0.00	0	\$0.00	0	0.0	\$0.00
PSYCH CARE UNDER AGE 22	\$20,739.60	4	\$5,184.90	36	9.0	\$576.10
PSYCH REHAB-PUBLIC	\$0.00	0	\$0.00	0	0.0	\$0.00
CSTAR - PUBLIC	\$0.00	0	\$0.00	0	0.0	\$0.00
TARGETED CASE MANAGEMENT	\$60,586.88	248	\$244.30	7,256	29.3	\$8.35
FSD CASE MANAGEMENT	\$8,597.44	1	\$8,597.44	93	93.0	\$92.45
EPSDT SERVICES	\$1,065,551.75	6,497 *	\$164.01	119,452	18.4	\$8.92
EPSDT SCREENINGS	\$48,610.20	545	\$89.19	553	1.0	\$87.90
EPSDT REFERRAL SERVICES	\$1,016,941.55	6,334	\$160.55	118,899	18.8	\$8.55
EPSDT TARGETED CASE MGMT	\$0.00	0	\$0.00	0	0.0	\$0.00
MANAGED CARE PREMIUMS	\$6,376,368.44	45,570 *	\$139.92			
TOTAL	\$17,478,967.19	67,967 *	\$257.17			

* Unduplicated total.

** Recipients are not added to the total.

TABLE 23
MO HEALTHNET RECIPIENTS AND PAYMENTS BY ELIGIBILITY CATEGORY
DECEMBER 2013

ELIGIBILITY CATEGORY: TICKET TO WORK HEALTH ASSURANCE (TWhA) PROGRAM - PREMIUM
NUMBER OF ELIGIBLES ENROLLED ON 12/31/13: 1,058

	EXPENDITURES	RECIPIENTS	COST PER RECIPIENT	UNITS OF SERVICE	UNITS PER RECIPIENT	COST PER SERVICE
NURSING FACILITIES	\$0.00	0 *	\$0.00	0	0.0	\$0.00
HOSPITALS	\$459,477.25	368 *	\$1,248.58	6,969	18.9	\$65.93
INPATIENT	\$142,443.24	22	\$6,474.69	277	12.6	\$514.24
OUTPATIENT	\$317,034.01	361	\$878.21	6,692	18.5	\$47.38
DENTAL SERVICES	\$857.09	6 *	\$142.85	25	4.2	\$34.28
PHARMACY	\$337,556.64	609 *	\$554.28	5,605	9.2	\$60.22
PART D - COPAYS	\$1,151.04	305 *	\$3.77	1,769	5.8	\$0.65
PHYSICIAN RELATED	\$179,909.45	779 *	\$230.95	10,023	12.9	\$17.95
PHYSICIAN	\$3,243.77	34	\$95.41	83	2.4	\$39.08
CLINIC	\$140,947.42	630	\$223.73	9,038	14.4	\$15.59
FAMILY PLANNING	\$1,243.65	19	\$65.46	22	1.2	\$56.53
X-RAY AND LAB	\$6,521.48	104	\$62.71	369	3.6	\$17.67
NURSE PRACTITIONER	\$198.09	4	\$49.52	9	2.3	\$22.01
PODIATRY	\$933.09	33	\$28.28	54	1.6	\$17.28
CRNA SERVICES	\$0.00	0	\$0.00	0	0.0	\$0.00
RURAL HEALTH CLINICS	\$13,376.34	128	\$104.50	204	1.6	\$65.57
CASE MANAGEMENT	\$0.00	0	\$0.00	0	0.0	\$0.00
FED QUALIFIED HEALTH CARE	\$10,590.17	57	\$185.79	151	2.7	\$70.13
PSYCHOLOGIST SERVICES	\$2,855.44	40	\$71.39	93	2.3	\$30.70
IN-HOME SERVICES	\$90,531.36	73 *	\$1,240.16	21,193	290.3	\$4.27
HOME HEALTH SERVICES	\$867.51	4	\$216.88	18	4.5	\$48.20
ADULT DAY HEALTH CARE	\$0.00	0	\$0.00	0	0.0	\$0.00
AGED AND DISABLED WAIVER	\$0.00	0	\$0.00	0	0.0	\$0.00
PERSONAL CARE	\$89,563.85	70	\$1,279.48	21,174	302.5	\$4.23
AIDS WAIVER	\$0.00	0	\$0.00	0	0.0	\$0.00
PHYSICAL DISABLED WAIVER	\$0.00	0	\$0.00	0	0.0	\$0.00
INDEPENDENT LIVING WAIVER	\$100.00	1	\$100.00	1	1.0	\$100.00
REHAB AND SPECIALTY SERVICES	\$29,547.34	160 *	\$184.67	8,920	55.8	\$3.31
AUDIOLOGY SERVICES	\$7.01	1	\$7.01	1	1.0	\$7.01
OPTOMETRIC SERVICES	\$2,906.01	44	\$66.05	124	2.8	\$23.44
DURABLE MEDICAL EQUIPMENT	\$13,334.96	103	\$129.47	8,231	79.9	\$1.62
AMBULANCE SERVICES	\$11,311.26	17	\$665.37	549	32.3	\$20.60
REHABILITATION CENTER	\$0.00	0	\$0.00	0	0.0	\$0.00
HOSPICE	\$1,988.10	1	\$1,988.10	15	15.0	\$132.54
NON-EMERGENCY TRANS	\$0.00	0	\$0.00	0	0.0	\$0.00
NON-PARTICIPATING PROV	\$0.00	0	\$0.00	0	0.0	\$0.00
COMPREHENSIVE DAY REHAB	\$0.00	0	\$0.00	0	0.0	\$0.00
DISEASE MANAGEMENT	\$0.00	0	\$0.00	0	0.0	\$0.00
BUY-IN PREMIUMS	\$0.00	0 **	\$0.00			
PART-A	\$0.00	0	\$0.00			
PART-B	\$0.00	0	\$0.00			
MENTAL HEALTH SERVICES	\$1,002,354.14	368 *	\$2,723.79	46,423	126.2	\$21.59
PRIVATE HOME ICF/MR	\$0.00	0	\$0.00	0	0.0	\$0.00
MR/DD WAIVER	\$795,975.70	156	\$5,102.41	26,640	170.8	\$29.88
PSYCH REHAB-PRIVATE	\$110,597.97	142	\$778.86	6,105	43.0	\$18.12
CSTAR - PRIVATE	\$4,672.95	6	\$778.83	574	95.7	\$8.14
TARGETED CASE MANAGEMENT	\$67,537.32	175	\$385.93	8,076	46.2	\$8.36
COMMUNITY SUPPORT WAIVER	\$23,570.20	20	\$1,178.51	5,028	251.4	\$4.69
STATE INSTITUTIONS	\$15,580.86	68 *	\$229.13	1,866	27.4	\$8.35
ICF/MENTALLY RETARDED	\$0.00	0	\$0.00	0	0.0	\$0.00
MENTAL HOSPITAL	\$0.00	0	\$0.00	0	0.0	\$0.00
PSYCH CARE UNDER AGE 22	\$0.00	0	\$0.00	0	0.0	\$0.00
PSYCH REHAB-PUBLIC	\$0.00	0	\$0.00	0	0.0	\$0.00
CSTAR - PUBLIC	\$0.00	0	\$0.00	0	0.0	\$0.00
TARGETED CASE MANAGEMENT	\$15,580.86	68	\$229.13	1,866	27.4	\$8.35
FSD CASE MANAGEMENT	\$0.00	0	\$0.00	0	0.0	\$0.00
EPSDT SERVICES	\$270.55	2 *	\$135.28	37	18.5	\$7.31
EPSDT SCREENINGS	\$0.00	0	\$0.00	0	0.0	\$0.00
EPSDT REFERRAL SERVICES	\$270.55	2	\$135.28	37	18.5	\$7.31
EPSDT TARGETED CASE MGMT	\$0.00	0	\$0.00	0	0.0	\$0.00
MANAGED CARE PREMIUMS	\$0.00	0 *	\$0.00			
TOTAL	\$2,117,235.72	1,233 *	\$1,717.14			

* Unduplicated total.

** Recipients are not added to the total.

TABLE 23
MO HEALTHNET RECIPIENTS AND PAYMENTS BY ELIGIBILITY CATEGORY
DECEMBER 2013

ELIGIBILITY CATEGORY: TICKET TO WORK HEALTH ASSURANCE (TWA) PROGRAM - NON-PREMIUM
NUMBER OF ELIGIBLES ENROLLED ON 12/31/13: 243

	EXPENDITURES	RECIPIENTS	COST PER RECIPIENT	UNITS OF SERVICE	UNITS PER RECIPIENT	COST PER SERVICE
NURSING FACILITIES	\$0.00	0 *	\$0.00	0	0.0	\$0.00
HOSPITALS	\$68,008.44	68 *	\$1,000.12	791	11.6	\$85.98
INPATIENT	\$36,065.08	2	\$18,032.54	32	16.0	\$1,127.03
OUTPATIENT	\$31,943.36	68	\$469.76	759	11.2	\$42.09
DENTAL SERVICES	\$168.28	4 *	\$42.07	8	2.0	\$21.04
PHARMACY	\$74,112.18	145 *	\$511.12	675	4.7	\$109.80
PART D - COPAYS	\$221.69	69 *	\$3.21	398	5.8	\$0.56
PHYSICIAN RELATED	\$32,024.01	159 *	\$201.41	2,048	12.9	\$15.64
PHYSICIAN	\$1,555.01	9	\$172.78	52	5.8	\$29.90
CLINIC	\$21,145.27	123	\$171.91	1,801	14.6	\$11.74
FAMILY PLANNING	\$159.25	2	\$79.63	2	1.0	\$79.63
X-RAY AND LAB	\$2,121.71	24	\$88.40	77	3.2	\$27.55
NURSE PRACTITIONER	\$0.00	0	\$0.00	0	0.0	\$0.00
PODIATRY	\$91.68	9	\$10.19	11	1.2	\$8.33
CRNA SERVICES	\$0.00	0	\$0.00	0	0.0	\$0.00
RURAL HEALTH CLINICS	\$2,954.78	30	\$98.49	54	1.8	\$54.72
CASE MANAGEMENT	\$0.00	0	\$0.00	0	0.0	\$0.00
FED QUALIFIED HEALTH CARE	\$3,644.14	16	\$227.76	39	2.4	\$93.44
PSYCHOLOGIST SERVICES	\$352.17	6	\$58.70	12	2.0	\$29.35
IN-HOME SERVICES	\$7,172.72	8 *	\$896.59	1,564	195.5	\$4.59
HOME HEALTH SERVICES	\$998.98	1	\$998.98	19	19.0	\$52.58
ADULT DAY HEALTH CARE	\$1,239.73	1	\$1,239.73	552	552.0	\$2.25
AGED AND DISABLED WAIVER	\$0.00	0	\$0.00	0	0.0	\$0.00
PERSONAL CARE	\$4,934.01	7	\$704.86	993	141.9	\$4.97
AIDS WAIVER	\$0.00	0	\$0.00	0	0.0	\$0.00
PHYSICAL DISABLED WAIVER	\$0.00	0	\$0.00	0	0.0	\$0.00
INDEPENDENT LIVING WAIVER	\$0.00	0	\$0.00	0	0.0	\$0.00
REHAB AND SPECIALTY SERVICES	\$2,409.16	33 *	\$73.00	669	20.3	\$3.60
AUDIOLOGY SERVICES	\$29.04	3	\$9.68	5	1.7	\$5.81
OPTOMETRIC SERVICES	\$1,050.82	19	\$55.31	51	2.7	\$20.60
DURABLE MEDICAL EQUIPMENT	\$669.51	13	\$51.50	588	45.2	\$1.14
AMBULANCE SERVICES	\$659.79	1	\$659.79	25	25.0	\$26.39
REHABILITATION CENTER	\$0.00	0	\$0.00	0	0.0	\$0.00
HOSPICE	\$0.00	0	\$0.00	0	0.0	\$0.00
NON-EMERGENCY TRANS	\$0.00	0	\$0.00	0	0.0	\$0.00
NON-PARTICIPATING PROV	\$0.00	0	\$0.00	0	0.0	\$0.00
COMPREHENSIVE DAY REHAB	\$0.00	0	\$0.00	0	0.0	\$0.00
DISEASE MANAGEMENT	\$0.00	0	\$0.00	0	0.0	\$0.00
BUY-IN PREMIUMS	\$0.00	0 **	\$0.00			
PART-A	\$0.00	0	\$0.00			
PART-B	\$0.00	0	\$0.00			
MENTAL HEALTH SERVICES	\$339,622.72	116 *	\$2,927.78	12,324	106.2	\$27.56
PRIVATE HOME ICF/MR	\$0.00	0	\$0.00	0	0.0	\$0.00
MR/DD WAIVER	\$291,820.16	71	\$4,110.14	7,560	106.5	\$38.60
PSYCH REHAB-PRIVATE	\$14,246.56	20	\$712.33	720	36.0	\$19.79
CSTAR - PRIVATE	\$0.00	0	\$0.00	0	0.0	\$0.00
TARGETED CASE MANAGEMENT	\$28,461.87	73	\$389.89	3,393	46.5	\$8.39
COMMUNITY SUPPORT WAIVER	\$5,094.13	7	\$727.73	651	93.0	\$7.83
STATE INSTITUTIONS	\$8,667.06	27 *	\$321.00	1,038	38.4	\$8.35
ICF/MENTALLY RETARDED	\$0.00	0	\$0.00	0	0.0	\$0.00
MENTAL HOSPITAL	\$0.00	0	\$0.00	0	0.0	\$0.00
PSYCH CARE UNDER AGE 22	\$0.00	0	\$0.00	0	0.0	\$0.00
PSYCH REHAB-PUBLIC	\$0.00	0	\$0.00	0	0.0	\$0.00
CSTAR - PUBLIC	\$0.00	0	\$0.00	0	0.0	\$0.00
TARGETED CASE MANAGEMENT	\$8,667.06	27	\$321.00	1,038	38.4	\$8.35
FSD CASE MANAGEMENT	\$0.00	0	\$0.00	0	0.0	\$0.00
EPSDT SERVICES	\$136.77	1 *	\$136.77	35	35.0	\$3.91
EPSDT SCREENINGS	\$0.00	0	\$0.00	0	0.0	\$0.00
EPSDT REFERRAL SERVICES	\$136.77	1	\$136.77	35	35.0	\$3.91
EPSDT TARGETED CASE MGMT	\$0.00	0	\$0.00	0	0.0	\$0.00
MANAGED CARE PREMIUMS	\$0.00	0 *	\$0.00			
TOTAL	\$532,543.03	252 *	\$2,113.27			

* Unduplicated total.

** Recipients are not added to the total.

TABLE 23
MO HEALTHNET RECIPIENTS AND PAYMENTS BY ELIGIBILITY CATEGORY
DECEMBER 2013

ELIGIBILITY CATEGORY: WOMEN WITH BREAST OR CERVICAL CANCER (BCCT)
NUMBER OF ELIGIBLES ENROLLED ON 12/31/13: 1,421

	EXPENDITURES	RECIPIENTS	COST PER RECIPIENT	UNITS OF SERVICE	UNITS PER RECIPIENT	COST PER SERVICE
NURSING FACILITIES	\$0.00	0 *	\$0.00	0	0.0	\$0.00
HOSPITALS	\$1,899,300.42	762 *	\$2,492.52	25,041	32.9	\$75.85
INPATIENT	\$197,740.25	40	\$4,943.51	374	9.4	\$528.72
OUTPATIENT	\$1,701,560.17	759	\$2,241.84	24,667	32.5	\$68.98
DENTAL SERVICES	\$598.61	6 *	\$99.77	14	2.3	\$42.76
PHARMACY	\$684,542.22	957 *	\$715.30	5,679	5.9	\$120.54
PART D - COPAYS	\$203.65	56 *	\$3.64	287	5.1	\$0.71
PHYSICIAN RELATED	\$456,791.45	993 *	\$460.01	23,681	23.8	\$19.29
PHYSICIAN	\$2,865.18	24	\$119.38	38	1.6	\$75.40
CLINIC	\$314,132.97	874	\$359.42	22,127	25.3	\$14.20
FAMILY PLANNING	\$1,583.55	18	\$87.98	182	10.1	\$8.70
X-RAY AND LAB	\$103,413.79	217	\$476.56	902	4.2	\$114.65
NURSE PRACTITIONER	\$0.00	0	\$0.00	0	0.0	\$0.00
PODIATRY	\$809.27	11	\$73.57	14	1.3	\$57.81
CRNA SERVICES	\$0.00	0	\$0.00	0	0.0	\$0.00
RURAL HEALTH CLINICS	\$10,203.74	94	\$108.55	124	1.3	\$82.29
CASE MANAGEMENT	\$0.00	0	\$0.00	0	0.0	\$0.00
FED QUALIFIED HEALTH CARE	\$23,044.67	103	\$223.73	280	2.7	\$82.30
PSYCHOLOGIST SERVICES	\$738.28	7	\$105.47	14	2.0	\$52.73
IN-HOME SERVICES	\$102,478.76	83 *	\$1,234.68	24,479	294.9	\$4.19
HOME HEALTH SERVICES	\$7,219.48	17	\$424.68	1,462	86.0	\$4.94
ADULT DAY HEALTH CARE	\$0.00	0	\$0.00	0	0.0	\$0.00
AGED AND DISABLED WAIVER	\$2,987.32	5	\$597.46	658	131.6	\$4.54
PERSONAL CARE	\$92,271.96	70	\$1,318.17	22,359	319.4	\$4.13
AIDS WAIVER	\$0.00	0	\$0.00	0	0.0	\$0.00
PHYSICAL DISABLED WAIVER	\$0.00	0	\$0.00	0	0.0	\$0.00
INDEPENDENT LIVING WAIVER	\$0.00	0	\$0.00	0	0.0	\$0.00
REHAB AND SPECIALTY SERVICES	\$39,535.85	1,457 *	\$27.14	4,304	3.0	\$9.19
AUDIOLOGY SERVICES	\$32.09	1	\$32.09	1	1.0	\$32.09
OPTOMETRIC SERVICES	\$2,678.82	33	\$81.18	112	3.4	\$23.92
DURABLE MEDICAL EQUIPMENT	\$17,415.89	47	\$370.55	730	15.5	\$23.86
AMBULANCE SERVICES	\$6,847.81	18	\$380.43	275	15.3	\$24.90
REHABILITATION CENTER	\$0.00	0	\$0.00	0	0.0	\$0.00
HOSPICE	\$11,301.32	5	\$2,260.26	54	10.8	\$209.28
NON-EMERGENCY TRANS	\$1,259.92	1,447	\$0.87	3,132	2.2	\$0.40
NON-PARTICIPATING PROV	\$0.00	0	\$0.00	0	0.0	\$0.00
COMPREHENSIVE DAY REHAB	\$0.00	0	\$0.00	0	0.0	\$0.00
DISEASE MANAGEMENT	\$0.00	0	\$0.00	0	0.0	\$0.00
BUY-IN PREMIUMS	\$0.00	0 **	\$0.00			
PART-A	\$0.00	0	\$0.00			
PART-B	\$0.00	0	\$0.00			
MENTAL HEALTH SERVICES	\$6,608.08	13 *	\$508.31	172	13.2	\$38.42
PRIVATE HOME ICF/MR	\$0.00	0	\$0.00	0	0.0	\$0.00
MR/DD WAIVER	\$0.00	0	\$0.00	0	0.0	\$0.00
PSYCH REHAB-PRIVATE	\$6,556.99	12	\$546.42	169	14.1	\$38.80
CSTAR - PRIVATE	\$0.00	0	\$0.00	0	0.0	\$0.00
TARGETED CASE MANAGEMENT	\$51.09	1	\$51.09	3	3.0	\$17.03
COMMUNITY SUPPORT WAIVER	\$0.00	0	\$0.00	0	0.0	\$0.00
STATE INSTITUTIONS	\$0.00	0 *	\$0.00	0	0.0	\$0.00
ICF/MENTALLY RETARDED	\$0.00	0	\$0.00	0	0.0	\$0.00
MENTAL HOSPITAL	\$0.00	0	\$0.00	0	0.0	\$0.00
PSYCH CARE UNDER AGE 22	\$0.00	0	\$0.00	0	0.0	\$0.00
PSYCH REHAB-PUBLIC	\$0.00	0	\$0.00	0	0.0	\$0.00
CSTAR - PUBLIC	\$0.00	0	\$0.00	0	0.0	\$0.00
TARGETED CASE MANAGEMENT	\$0.00	0	\$0.00	0	0.0	\$0.00
FSD CASE MANAGEMENT	\$0.00	0	\$0.00	0	0.0	\$0.00
EPSDT SERVICES	\$0.00	0 *	\$0.00	0	0.0	\$0.00
EPSDT SCREENINGS	\$0.00	0	\$0.00	0	0.0	\$0.00
EPSDT REFERRAL SERVICES	\$0.00	0	\$0.00	0	0.0	\$0.00
EPSDT TARGETED CASE MGMT	\$0.00	0	\$0.00	0	0.0	\$0.00
MANAGED CARE PREMIUMS	\$0.00	0 *	\$0.00			
TOTAL	\$3,190,059.04	1,559 *	\$2,046.22			

* Unduplicated total.

** Recipients are not added to the total.

TABLE 23
MO HEALTHNET RECIPIENTS AND PAYMENTS BY ELIGIBILITY CATEGORY
DECEMBER 2013

ELIGIBILITY CATEGORY: PRESUMPTIVE ELIGIBILITY FOR KIDS
NUMBER OF ELIGIBLES ENROLLED ON 12/31/13: 261

	EXPENDITURES	RECIPIENTS	COST PER RECIPIENT	UNITS OF SERVICE	UNITS PER RECIPIENT	COST PER SERVICE
NURSING FACILITIES	\$0.00	0 *	\$0.00	0	0.0	\$0.00
HOSPITALS	\$232,459.95	141 *	\$1,648.65	1,066	7.6	\$218.07
INPATIENT	\$141,238.40	35	\$4,035.38	123	3.5	\$1,148.28
OUTPATIENT	\$91,221.55	119	\$766.57	943	7.9	\$96.74
DENTAL SERVICES	\$875.34	6 *	\$145.89	26	4.3	\$33.67
PHARMACY	\$15,420.42	97 *	\$158.97	173	1.8	\$89.14
PART D - COPAYS	\$0.00	0 *	\$0.00	0	0.0	\$0.00
PHYSICIAN RELATED	\$172,964.12	395 *	\$437.88	3,440	8.7	\$50.28
PHYSICIAN	\$218.59	1	\$218.59	1	1.0	\$218.59
CLINIC	\$105,622.81	152	\$694.89	2,267	14.9	\$46.59
FAMILY PLANNING	\$1,118.13	7	\$159.73	12	1.7	\$93.18
X-RAY AND LAB	\$1,379.28	31	\$44.49	100	3.2	\$13.79
NURSE PRACTITIONER	\$0.00	0	\$0.00	0	0.0	\$0.00
PODIATRY	\$0.00	0	\$0.00	0	0.0	\$0.00
CRNA SERVICES	\$0.00	0	\$0.00	0	0.0	\$0.00
RURAL HEALTH CLINICS	\$490.51	4	\$122.63	6	1.5	\$81.75
CASE MANAGEMENT	\$0.00	0	\$0.00	0	0.0	\$0.00
FED QUALIFIED HEALTH CARE	\$63,714.80	226	\$281.92	1,045	4.6	\$60.97
PSYCHOLOGIST SERVICES	\$420.00	3	\$140.00	9	3.0	\$46.67
IN-HOME SERVICES	\$0.00	0 *	\$0.00	0	0.0	\$0.00
HOME HEALTH SERVICES	\$0.00	0	\$0.00	0	0.0	\$0.00
ADULT DAY HEALTH CARE	\$0.00	0	\$0.00	0	0.0	\$0.00
AGED AND DISABLED WAIVER	\$0.00	0	\$0.00	0	0.0	\$0.00
PERSONAL CARE	\$0.00	0	\$0.00	0	0.0	\$0.00
AIDS WAIVER	\$0.00	0	\$0.00	0	0.0	\$0.00
PHYSICAL DISABLED WAIVER	\$0.00	0	\$0.00	0	0.0	\$0.00
INDEPENDENT LIVING WAIVER	\$0.00	0	\$0.00	0	0.0	\$0.00
REHAB AND SPECIALTY SERVICES	\$12,874.21	774 *	\$16.63	2,280	3.0	\$5.65
AUDIOLOGY SERVICES	\$0.00	0	\$0.00	0	0.0	\$0.00
OPTOMETRIC SERVICES	\$62.00	2	\$31.00	4	2.0	\$15.50
DURABLE MEDICAL EQUIPMENT	\$1,301.32	8	\$162.67	12	1.5	\$108.44
AMBULANCE SERVICES	\$10,283.93	12	\$856.99	395	32.9	\$26.04
REHABILITATION CENTER	\$0.00	0	\$0.00	0	0.0	\$0.00
HOSPICE	\$762.90	1	\$762.90	5	5.0	\$152.58
NON-EMERGENCY TRANS	\$464.06	755	\$0.61	1,864	2.5	\$0.25
NON-PARTICIPATING PROV	\$0.00	0	\$0.00	0	0.0	\$0.00
COMPREHENSIVE DAY REHAB	\$0.00	0	\$0.00	0	0.0	\$0.00
DISEASE MANAGEMENT	\$0.00	0	\$0.00	0	0.0	\$0.00
BUY-IN PREMIUMS	\$0.00	0 **	\$0.00			
PART-A	\$0.00	0	\$0.00			
PART-B	\$0.00	0	\$0.00			
MENTAL HEALTH SERVICES	\$213.22	3 *	\$71.07	10	3.3	\$21.32
PRIVATE HOME ICF/MR	\$0.00	0	\$0.00	0	0.0	\$0.00
MR/DD WAIVER	\$0.00	0	\$0.00	0	0.0	\$0.00
PSYCH REHAB-PRIVATE	\$0.00	0	\$0.00	0	0.0	\$0.00
CSTAR - PRIVATE	\$122.34	2	\$61.17	6	3.0	\$20.39
TARGETED CASE MANAGEMENT	\$90.88	1	\$90.88	4	4.0	\$22.72
COMMUNITY SUPPORT WAIVER	\$0.00	0	\$0.00	0	0.0	\$0.00
STATE INSTITUTIONS	\$50.10	1 *	\$50.10	6	6.0	\$8.35
ICF/MENTALLY RETARDED	\$0.00	0	\$0.00	0	0.0	\$0.00
MENTAL HOSPITAL	\$0.00	0	\$0.00	0	0.0	\$0.00
PSYCH CARE UNDER AGE 22	\$0.00	0	\$0.00	0	0.0	\$0.00
PSYCH REHAB-PUBLIC	\$0.00	0	\$0.00	0	0.0	\$0.00
CSTAR - PUBLIC	\$0.00	0	\$0.00	0	0.0	\$0.00
TARGETED CASE MANAGEMENT	\$50.10	1	\$50.10	6	6.0	\$8.35
FSD CASE MANAGEMENT	\$0.00	0	\$0.00	0	0.0	\$0.00
EPSDT SERVICES	\$76,994.34	444 *	\$173.41	937	2.1	\$82.17
EPSDT SCREENINGS	\$27,580.60	171	\$161.29	186	1.1	\$148.28
EPSDT REFERRAL SERVICES	\$49,413.74	362	\$136.50	751	2.1	\$65.80
EPSDT TARGETED CASE MGMT	\$0.00	0	\$0.00	0	0.0	\$0.00
MANAGED CARE PREMIUMS	\$0.00	0 *	\$0.00			
TOTAL	\$511,851.70	1,116 *	\$458.65			

* Unduplicated total.

** Recipients are not added to the total.

TABLE 23
MO HEALTHNET RECIPIENTS AND PAYMENTS BY ELIGIBILITY CATEGORY
DECEMBER 2013

ELIGIBILITY CATEGORY: VOLUNTARY PLACEMENTS
NUMBER OF ELIGIBLES ENROLLED ON 12/31/13: 0

	EXPENDITURES	RECIPIENTS	COST PER RECIPIENT	UNITS OF SERVICE	UNITS PER RECIPIENT	COST PER SERVICE
NURSING FACILITIES	\$0.00	0 *	\$0.00	0	0.0	\$0.00
HOSPITALS	\$0.00	0 *	\$0.00	0	0.0	\$0.00
INPATIENT	\$0.00	0	\$0.00	0	0.0	\$0.00
OUTPATIENT	\$0.00	0	\$0.00	0	0.0	\$0.00
DENTAL SERVICES	\$0.00	0 *	\$0.00	0	0.0	\$0.00
PHARMACY	\$0.00	0 *	\$0.00	0	0.0	\$0.00
PART D - COPAYS	\$0.00	0 *	\$0.00	0	0.0	\$0.00
PHYSICIAN RELATED	\$0.00	0 *	\$0.00	0	0.0	\$0.00
PHYSICIAN	\$0.00	0	\$0.00	0	0.0	\$0.00
CLINIC	\$0.00	0	\$0.00	0	0.0	\$0.00
FAMILY PLANNING	\$0.00	0	\$0.00	0	0.0	\$0.00
X-RAY AND LAB	\$0.00	0	\$0.00	0	0.0	\$0.00
NURSE PRACTITIONER	\$0.00	0	\$0.00	0	0.0	\$0.00
PODIATRY	\$0.00	0	\$0.00	0	0.0	\$0.00
CRNA SERVICES	\$0.00	0	\$0.00	0	0.0	\$0.00
RURAL HEALTH CLINICS	\$0.00	0	\$0.00	0	0.0	\$0.00
CASE MANAGEMENT	\$0.00	0	\$0.00	0	0.0	\$0.00
FED QUALIFIED HEALTH CARE	\$0.00	0	\$0.00	0	0.0	\$0.00
PSYCHOLOGIST SERVICES	\$0.00	0	\$0.00	0	0.0	\$0.00
IN-HOME SERVICES	\$0.00	0 *	\$0.00	0	0.0	\$0.00
HOME HEALTH SERVICES	\$0.00	0	\$0.00	0	0.0	\$0.00
ADULT DAY HEALTH CARE	\$0.00	0	\$0.00	0	0.0	\$0.00
AGED AND DISABLED WAIVER	\$0.00	0	\$0.00	0	0.0	\$0.00
PERSONAL CARE	\$0.00	0	\$0.00	0	0.0	\$0.00
AIDS WAIVER	\$0.00	0	\$0.00	0	0.0	\$0.00
PHYSICAL DISABLED WAIVER	\$0.00	0	\$0.00	0	0.0	\$0.00
INDEPENDENT LIVING WAIVER	\$0.00	0	\$0.00	0	0.0	\$0.00
REHAB AND SPECIALTY SERVICES	\$0.00	0 *	\$0.00	0	0.0	\$0.00
AUDIOLOGY SERVICES	\$0.00	0	\$0.00	0	0.0	\$0.00
OPTOMETRIC SERVICES	\$0.00	0	\$0.00	0	0.0	\$0.00
DURABLE MEDICAL EQUIPMENT	\$0.00	0	\$0.00	0	0.0	\$0.00
AMBULANCE SERVICES	\$0.00	0	\$0.00	0	0.0	\$0.00
REHABILITATION CENTER	\$0.00	0	\$0.00	0	0.0	\$0.00
HOSPICE	\$0.00	0	\$0.00	0	0.0	\$0.00
NON-EMERGENCY TRANS	\$0.00	0	\$0.00	0	0.0	\$0.00
NON-PARTICIPATING PROV	\$0.00	0	\$0.00	0	0.0	\$0.00
COMPREHENSIVE DAY REHAB	\$0.00	0	\$0.00	0	0.0	\$0.00
DISEASE MANAGEMENT	\$0.00	0	\$0.00	0	0.0	\$0.00
BUY-IN PREMIUMS	\$0.00	0 **	\$0.00			
PART-A	\$0.00	0	\$0.00			
PART-B	\$0.00	0	\$0.00			
MENTAL HEALTH SERVICES	\$0.00	0 *	\$0.00	0	0.0	\$0.00
PRIVATE HOME ICF/MR	\$0.00	0	\$0.00	0	0.0	\$0.00
MR/DD WAIVER	\$0.00	0	\$0.00	0	0.0	\$0.00
PSYCH REHAB-PRIVATE	\$0.00	0	\$0.00	0	0.0	\$0.00
CSTAR - PRIVATE	\$0.00	0	\$0.00	0	0.0	\$0.00
TARGETED CASE MANAGEMENT	\$0.00	0	\$0.00	0	0.0	\$0.00
COMMUNITY SUPPORT WAIVER	\$0.00	0	\$0.00	0	0.0	\$0.00
STATE INSTITUTIONS	\$0.00	0 *	\$0.00	0	0.0	\$0.00
ICF/MENTALLY RETARDED	\$0.00	0	\$0.00	0	0.0	\$0.00
MENTAL HOSPITAL	\$0.00	0	\$0.00	0	0.0	\$0.00
PSYCH CARE UNDER AGE 22	\$0.00	0	\$0.00	0	0.0	\$0.00
PSYCH REHAB-PUBLIC	\$0.00	0	\$0.00	0	0.0	\$0.00
CSTAR - PUBLIC	\$0.00	0	\$0.00	0	0.0	\$0.00
TARGETED CASE MANAGEMENT	\$0.00	0	\$0.00	0	0.0	\$0.00
FSD CASE MANAGEMENT	\$0.00	0	\$0.00	0	0.0	\$0.00
EPSDT SERVICES	\$0.00	0 *	\$0.00	0	0.0	\$0.00
EPSDT SCREENINGS	\$0.00	0	\$0.00	0	0.0	\$0.00
EPSDT REFERRAL SERVICES	\$0.00	0	\$0.00	0	0.0	\$0.00
EPSDT TARGETED CASE MGMT	\$0.00	0	\$0.00	0	0.0	\$0.00
MANAGED CARE PREMIUMS	\$0.00	0 *	\$0.00			
TOTAL	\$0.00	0 *	\$0.00			

* Unduplicated total.

** Recipients are not added to the total.

TABLE 23
MO HEALTHNET RECIPIENTS AND PAYMENTS BY ELIGIBILITY CATEGORY
DECEMBER 2013

ELIGIBILITY CATEGORY: INDEPENDENT FOSTER CARE CHILDREN AGE 18-21
NUMBER OF ELIGIBLES ENROLLED ON 12/31/13: 3,358

	EXPENDITURES	RECIPIENTS	COST PER RECIPIENT	UNITS OF SERVICE	UNITS PER RECIPIENT	COST PER SERVICE
NURSING FACILITIES	\$0.00	0 *	\$0.00	0	0.0	\$0.00
HOSPITALS	\$270,678.29	332 *	\$815.30	3,093	9.3	\$87.51
INPATIENT	\$118,467.67	25	\$4,738.71	140	5.6	\$846.20
OUTPATIENT	\$152,210.62	327	\$465.48	2,953	9.0	\$51.54
DENTAL SERVICES	\$2,216.16	8 *	\$277.02	37	4.6	\$59.90
PHARMACY	\$126,440.18	476 *	\$265.63	1,702	3.6	\$74.29
PART D - COPAYS	\$65.00	20 *	\$3.25	131	6.6	\$0.50
PHYSICIAN RELATED	\$88,446.98	481 *	\$183.88	3,202	6.7	\$27.62
PHYSICIAN	\$2,293.95	14	\$163.85	22	1.6	\$104.27
CLINIC	\$52,897.31	344	\$153.77	2,422	7.0	\$21.84
FAMILY PLANNING	\$7,093.64	77	\$92.13	95	1.2	\$74.67
X-RAY AND LAB	\$4,664.54	80	\$58.31	287	3.6	\$16.25
NURSE PRACTITIONER	\$111.09	1	\$111.09	2	2.0	\$55.55
PODIATRY	\$146.25	3	\$48.75	5	1.7	\$29.25
CRNA SERVICES	\$0.00	0	\$0.00	0	0.0	\$0.00
RURAL HEALTH CLINICS	\$7,072.37	52	\$136.01	85	1.6	\$83.20
CASE MANAGEMENT	\$84.00	5	\$16.80	5	1.0	\$16.80
FED QUALIFIED HEALTH CARE	\$11,698.95	45	\$259.98	227	5.0	\$51.54
PSYCHOLOGIST SERVICES	\$2,384.88	16	\$149.06	52	3.3	\$45.86
IN-HOME SERVICES	\$5,326.01	8 *	\$665.75	1,155	144.4	\$4.61
HOME HEALTH SERVICES	\$261.40	1	\$261.40	5	5.0	\$52.28
ADULT DAY HEALTH CARE	\$0.00	0	\$0.00	0	0.0	\$0.00
AGED AND DISABLED WAIVER	\$0.00	0	\$0.00	0	0.0	\$0.00
PERSONAL CARE	\$5,064.61	7	\$723.52	1,150	164.3	\$4.40
AIDS WAIVER	\$0.00	0	\$0.00	0	0.0	\$0.00
PHYSICAL DISABLED WAIVER	\$0.00	0	\$0.00	0	0.0	\$0.00
INDEPENDENT LIVING WAIVER	\$0.00	0	\$0.00	0	0.0	\$0.00
REHAB AND SPECIALTY SERVICES	\$35,849.20	1,865 *	\$19.22	4,827	2.6	\$7.43
AUDIOLOGY SERVICES	\$0.00	0	\$0.00	0	0.0	\$0.00
OPTOMETRIC SERVICES	\$1,418.03	19	\$74.63	67	3.5	\$21.16
DURABLE MEDICAL EQUIPMENT	\$3,576.88	6	\$596.15	10	1.7	\$357.69
AMBULANCE SERVICES	\$29,619.78	47	\$630.21	1,257	26.7	\$23.56
REHABILITATION CENTER	\$0.00	0	\$0.00	0	0.0	\$0.00
HOSPICE	\$0.00	0	\$0.00	0	0.0	\$0.00
NON-EMERGENCY TRANS	\$1,234.51	1,842	\$0.67	3,493	1.9	\$0.35
NON-PARTICIPATING PROV	\$0.00	0	\$0.00	0	0.0	\$0.00
COMPREHENSIVE DAY REHAB	\$0.00	0	\$0.00	0	0.0	\$0.00
DISEASE MANAGEMENT	\$0.00	0	\$0.00	0	0.0	\$0.00
BUY-IN PREMIUMS	\$0.00	0 **	\$0.00			
PART-A	\$0.00	0	\$0.00			
PART-B	\$0.00	0	\$0.00			
MENTAL HEALTH SERVICES	\$567,042.04	165 *	\$3,436.62	16,076	97.4	\$35.27
PRIVATE HOME ICF/MR	\$0.00	0	\$0.00	0	0.0	\$0.00
MR/DD WAIVER	\$423,602.01	53	\$7,992.49	6,032	113.8	\$70.23
PSYCH REHAB-PRIVATE	\$104,733.04	79	\$1,325.73	5,818	73.7	\$18.00
CSTAR - PRIVATE	\$16,812.86	29	\$579.75	1,603	55.3	\$10.49
TARGETED CASE MANAGEMENT	\$21,894.13	42	\$521.29	2,623	62.5	\$8.35
COMMUNITY SUPPORT WAIVER	\$0.00	0	\$0.00	0	0.0	\$0.00
STATE INSTITUTIONS	\$12,358.00	37 *	\$334.00	1,480	40.0	\$8.35
ICF/MENTALLY RETARDED	\$0.00	0	\$0.00	0	0.0	\$0.00
MENTAL HOSPITAL	\$0.00	0	\$0.00	0	0.0	\$0.00
PSYCH CARE UNDER AGE 22	\$0.00	0	\$0.00	0	0.0	\$0.00
PSYCH REHAB-PUBLIC	\$0.00	0	\$0.00	0	0.0	\$0.00
CSTAR - PUBLIC	\$0.00	0	\$0.00	0	0.0	\$0.00
TARGETED CASE MANAGEMENT	\$12,358.00	37	\$334.00	1,480	40.0	\$8.35
FSD CASE MANAGEMENT	\$0.00	0	\$0.00	0	0.0	\$0.00
EPSDT SERVICES	\$9,454.87	65 *	\$145.46	195	3.0	\$48.49
EPSDT SCREENINGS	\$42.00	1	\$42.00	1	1.0	\$42.00
EPSDT REFERRAL SERVICES	\$9,082.87	61	\$148.90	191	3.1	\$47.55
EPSDT TARGETED CASE MGMT	\$330.00	3	\$110.00	3	1.0	\$110.00
MANAGED CARE PREMIUMS	\$52,467.48	335 *	\$156.62			
TOTAL	\$1,170,344.21	2,148 *	\$544.85			

* Unduplicated total.

** Recipients are not added to the total.

**TABLE 24
WOMEN'S HEALTH SERVICES RECIPIENTS AND PAYMENTS THROUGH MO HEALTHNET
DECEMBER 2013**

**ELIGIBILITY CATEGORY: WOMENS HEALTH SERVICES
NUMBER OF ELIGIBLES ENROLLED ON 12/31/13: 63,964**

	EXPENDITURES	RECIPIENTS	COST PER RECIPIENT	UNITS OF SERVICE	UNITS PER RECIPIENT	COST PER SERVICE
NURSING FACILITIES	\$0.00	0 *	\$0.00	0	0.0	\$0.00
HOSPITALS	\$10,378.84	84 *	\$123.56	173	2.1	\$59.99
INPATIENT	\$0.00	0	\$0.00	0	0.0	\$0.00
OUTPATIENT	\$10,378.84	84	\$123.56	173	2.1	\$59.99
DENTAL SERVICES	\$0.00	0 *	\$0.00	0	0.0	\$0.00
PHARMACY	\$148,218.31	2,803 *	\$52.88	3,142	1.1	\$47.17
PART D - COPAYS	\$0.83	1 *	\$0.83	3	3.0	\$0.28
PHYSICIAN RELATED	\$709,910.83	6,967 *	\$101.90	19,449	2.8	\$36.50
PHYSICIAN	\$182.81	6	\$30.47	7	1.2	\$26.12
CLINIC	\$1,224.48	38	\$32.22	46	1.2	\$26.62
FAMILY PLANNING	\$693,517.40	6,843	\$101.35	19,215	2.8	\$36.09
X-RAY AND LAB	\$364.21	6	\$60.70	11	1.8	\$33.11
NURSE PRACTITIONER	\$0.00	0	\$0.00	0	0.0	\$0.00
PODIATRY	\$0.00	0	\$0.00	0	0.0	\$0.00
CRNA SERVICES	\$0.00	0	\$0.00	0	0.0	\$0.00
RURAL HEALTH CLINICS	\$525.65	3	\$175.22	4	1.3	\$131.41
CASE MANAGEMENT	\$223.10	2	\$111.55	2	1.0	\$111.55
FED QUALIFIED HEALTH CARE	\$13,873.18	134	\$103.53	164	1.2	\$84.59
PSYCHOLOGIST SERVICES	\$0.00	0	\$0.00	0	0.0	\$0.00
IN-HOME SERVICES	\$0.00	0 *	\$0.00	0	0.0	\$0.00
HOME HEALTH SERVICES	\$0.00	0	\$0.00	0	0.0	\$0.00
ADULT DAY HEALTH CARE	\$0.00	0	\$0.00	0	0.0	\$0.00
AGED AND DISABLED WAIVER	\$0.00	0	\$0.00	0	0.0	\$0.00
PERSONAL CARE	\$0.00	0	\$0.00	0	0.0	\$0.00
AIDS WAIVER	\$0.00	0	\$0.00	0	0.0	\$0.00
PHYSICAL DISABLED WAIVER	\$0.00	0	\$0.00	0	0.0	\$0.00
INDEPENDENT LIVING WAIVER	\$0.00	0	\$0.00	0	0.0	\$0.00
REHAB AND SPECIALTY SERVICES	\$0.00	0 *	\$0.00	0	0.0	\$0.00
AUDIOLOGY SERVICES	\$0.00	0	\$0.00	0	0.0	\$0.00
OPTOMETRIC SERVICES	\$0.00	0	\$0.00	0	0.0	\$0.00
DURABLE MEDICAL EQUIPMENT	\$0.00	0	\$0.00	0	0.0	\$0.00
AMBULANCE SERVICES	\$0.00	0	\$0.00	0	0.0	\$0.00
REHABILITATION CENTER	\$0.00	0	\$0.00	0	0.0	\$0.00
HOSPICE	\$0.00	0	\$0.00	0	0.0	\$0.00
NON-EMERGENCY TRANS	\$0.00	0	\$0.00	0	0.0	\$0.00
NON-PARTICIPATING PROV	\$0.00	0	\$0.00	0	0.0	\$0.00
COMPREHENSIVE DAY REHAB	\$0.00	0	\$0.00	0	0.0	\$0.00
DISEASE MANAGEMENT	\$0.00	0	\$0.00	0	0.0	\$0.00
BUY-IN PREMIUMS	\$0.00	0 **	\$0.00			
PART-A	\$0.00	0	\$0.00			
PART-B	\$0.00	0	\$0.00			
MENTAL HEALTH SERVICES	\$0.00	0 *	\$0.00	0	0.0	\$0.00
PRIVATE HOME ICF/MR	\$0.00	0	\$0.00	0	0.0	\$0.00
MR/DD WAIVER	\$0.00	0	\$0.00	0	0.0	\$0.00
PSYCH REHAB-PRIVATE	\$0.00	0	\$0.00	0	0.0	\$0.00
CSTAR - PRIVATE	\$0.00	0	\$0.00	0	0.0	\$0.00
TARGETED CASE MANAGEMENT	\$0.00	0	\$0.00	0	0.0	\$0.00
COMMUNITY SUPPORT WAIVER	\$0.00	0	\$0.00	0	0.0	\$0.00
STATE INSTITUTIONS	\$0.00	0 *	\$0.00	0	0.0	\$0.00
ICF/MENTALLY RETARDED	\$0.00	0	\$0.00	0	0.0	\$0.00
MENTAL HOSPITAL	\$0.00	0	\$0.00	0	0.0	\$0.00
PSYCH CARE UNDER AGE 22	\$0.00	0	\$0.00	0	0.0	\$0.00
PSYCH REHAB-PUBLIC	\$0.00	0	\$0.00	0	0.0	\$0.00
CSTAR - PUBLIC	\$0.00	0	\$0.00	0	0.0	\$0.00
TARGETED CASE MANAGEMENT	\$0.00	0	\$0.00	0	0.0	\$0.00
FSD CASE MANAGEMENT	\$0.00	0	\$0.00	0	0.0	\$0.00
EPSDT SERVICES	\$990.27	21 *	\$47.16	29	1.4	\$34.15
EPSDT SCREENINGS	\$0.00	0	\$0.00	0	0.0	\$0.00
EPSDT REFERRAL SERVICES	\$990.27	21	\$47.16	29	1.4	\$34.15
EPSDT TARGETED CASE MGMT	\$0.00	0	\$0.00	0	0.0	\$0.00
MANAGED CARE PREMIUMS	\$0.00	0 *	\$0.00			
TOTAL	\$869,499.08	9,186 *	\$94.65			

* Unduplicated total. ** Recipients are not added to the total.

Note: 1) The number of eligibles enrolled on the last day of the month is a point in time count of eligibles active on that date. 2) Women's Health Services was removed from grand total in July 2009. 3) Beginning August 2012, coding changes were made to allow for more timely reporting of MO HealthNet eligibles. August numbers reflect the coding change while July numbers reflect the prior method of waiting two months for data.

FOOD STAMPS

Figure 6
Food Stamp Households
60-Month Trend through December 2013

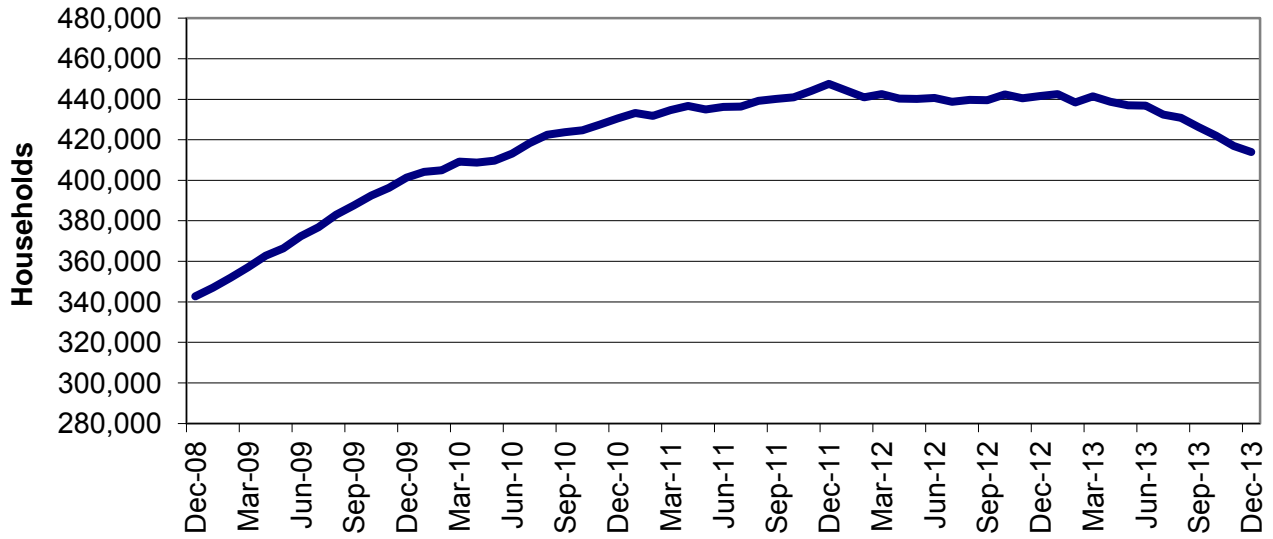

Figure 7
Food Stamp Benefits
60-Month Trend through December 2013

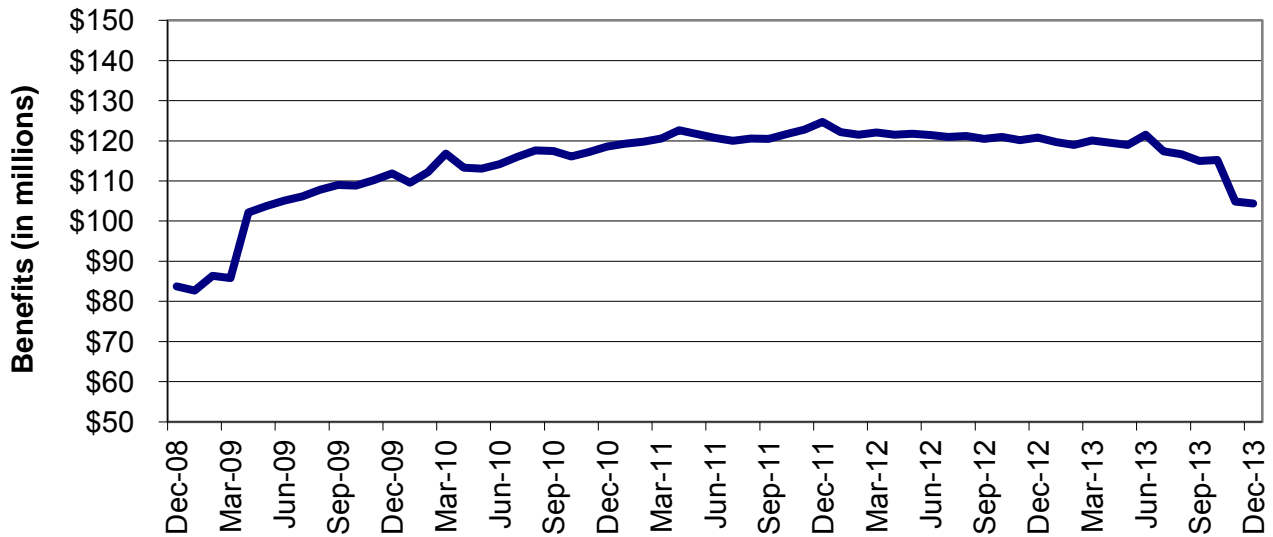

TABLE 25
FOOD STAMP PROGRAM PARTICIPATION
DECEMBER 2013

	NUMBER OR AMOUNT DEC-2013	NUMBER OR AMOUNT NOV-2013	NUMBER OR AMOUNT OCT-2013	NUMBER OR AMOUNT DEC-2012	CHANGE FROM LAST MONTH	CHANGE FROM 2 MONTHS AGO	CHANGE FROM LAST YEAR
APPLICATIONS RECEIVED	50,079	47,424	60,006	50,178	5.6%	-16.5%	-0.2%
APPLICATIONS APPROVED	36,086	33,363	42,460	34,610	8.2%	-15.0%	4.3%
APPLICATIONS REJECTED	13,778	10,178	18,016	13,811	35.4%	-23.5%	-0.2%
APPLICATIONS EXPEDITED	11,317	11,090	11,700	11,830	2.0%	-3.3%	-4.3%
HOUSEHOLDS RECEIVING	413,953	416,921	422,033	441,535	-0.7%	-1.9%	-6.2%
PUBLIC ASSISTANCE	104,679	104,909	106,158	112,276	-0.2%	-1.4%	-6.8%
NON-PUBLIC ASSISTANCE	309,274	312,012	315,875	329,259	-0.9%	-2.1%	-6.1%
PERSONS RECEIVING	881,239	886,405	896,475	940,064	-0.6%	-1.7%	-6.3%
PUBLIC ASSISTANCE	243,719	244,796	248,671	271,016	-0.4%	-2.0%	-10.1%
NON-PUBLIC ASSISTANCE	637,520	641,609	647,804	669,048	-0.6%	-1.6%	-4.7%
TOTAL BENEFITS ISSUED	\$104,367,156	\$104,868,190	\$115,225,466	\$120,763,625	-0.5%	-9.4%	-13.6%
AVERAGE VALUE OF BENEFITS							
PER HOUSEHOLD	\$252.12	\$251.53	\$273.02	\$273.51	0.2%	-7.7%	-7.8%
PER PERSON	\$118.43	\$118.31	\$128.53	\$128.46	0.1%	-7.9%	-7.8%

**TABLE 26
FOOD STAMP APPLICATIONS
DECEMBER 2013**

		# APPS RECEIVED	TOTAL RESOLVED	# APPROVALS	% APPROVED	# REJECTIONS	% REJECTED	# DELINQUENT	% CURRENT	AVERAGE DAYS
NW REGION	ATCHISON	25	33	21	63.6%	12	36.40%	0	100.0%	19
	CALDWELL	59	67	52	77.6%	15	22.40%	4	94.0%	19
	CARROLL	65	59	44	74.6%	15	25.40%	2	96.6%	18
	CASS	560	531	402	75.7%	129	24.30%	15	97.2%	13
	CHARITON	48	42	35	83.3%	7	16.70%	0	100.0%	13
	CLINTON	123	128	91	71.1%	37	28.90%	2	98.4%	15
	COOPER	137	133	98	73.7%	35	26.30%	2	98.5%	13
	DAVISS	62	45	33	73.3%	12	26.70%	0	100.0%	14
	GENTRY	52	55	40	72.7%	15	27.30%	3	94.5%	17
	GRUNDY	94	77	58	75.3%	19	24.70%	2	97.4%	15
	HARRISON	68	64	52	81.3%	12	18.80%	0	100.0%	11
	HOLT	28	27	16	59.3%	11	40.70%	0	100.0%	15
	JOHNSON	295	298	216	72.5%	82	27.50%	9	97.0%	16
	LAFAYETTE	226	217	172	79.3%	45	20.70%	5	97.7%	13
	LINN	86	91	67	73.6%	24	26.40%	0	100.0%	12
	LIVINGSTON	119	103	70	68.0%	33	32.00%	2	98.1%	15
	MERCER	18	17	9	52.9%	8	47.10%	0	100.0%	11
	NODAWAY	103	102	70	68.6%	32	31.40%	3	97.1%	15
	PETTIS	454	391	312	79.8%	79	20.20%	3	99.2%	12
	PUTNAM	29	26	23	88.5%	3	11.50%	0	100.0%	14
	RAY	167	148	105	70.9%	43	29.10%	1	99.3%	12
	SALINE	205	165	128	77.6%	37	22.40%	1	99.4%	12
	SULLIVAN	52	58	46	79.3%	12	20.70%	0	100.0%	11
	WORTH	12	10	6	60.0%	4	40.00%	0	100.0%	20
	NW TOTAL	3,087	2,887	2,166	75.0%	721	25.00%	54	98.1%	14
NE REGION	ADAIR	194	196	152	77.6%	44	22.40%	3	98.5%	14
	AUDRAIN	205	211	139	65.9%	72	34.10%	30	85.8%	25
	BOONE	1,066	1,132	775	68.5%	357	31.50%	124	89.0%	23
	CALLAWAY	350	325	227	69.8%	98	30.20%	21	93.5%	21
	CLARK	45	47	39	83.0%	8	17.00%	0	100.0%	17
	COLE	563	546	375	68.7%	171	31.30%	33	94.0%	20
	GASCONADE	94	89	69	77.5%	20	22.50%	1	98.9%	14
	HOWARD	46	53	36	67.9%	17	32.10%	0	100.0%	15
	KNOX	14	15	9	60.0%	6	40.00%	1	93.3%	18
	LEWIS	57	49	37	75.5%	12	24.50%	1	98.0%	17
	LINCOLN	387	369	284	77.0%	85	23.00%	3	99.2%	13
	MACON	100	93	74	79.6%	19	20.40%	0	100.0%	10
	MARION	277	309	211	68.3%	98	31.70%	14	95.5%	19
	MONITEAU	81	89	60	67.4%	29	32.60%	7	92.1%	22
	MONROE	47	50	34	68.0%	16	32.00%	4	92.0%	21
	MONTGOMERY	101	109	84	77.1%	25	22.90%	0	100.0%	14
	OSAGE	43	52	35	67.3%	17	32.70%	4	92.3%	21
	PIKE	140	122	95	77.9%	27	22.10%	1	99.2%	11
	RALLS	49	48	25	52.1%	23	47.90%	4	91.7%	22
	RANDOLPH	228	211	168	79.6%	43	20.40%	1	99.5%	10
	SCHUYLER	22	17	14	82.4%	3	17.60%	0	100.0%	16
	SCOTLAND	20	15	12	80.0%	3	20.00%	0	100.0%	13
	SHELBY	42	38	28	73.7%	10	26.30%	0	100.0%	17
	WARREN	246	251	204	81.3%	47	18.70%	1	99.6%	12
	NE TOTAL	4,417	4,436	3,186	71.8%	1,250	28.20%	253	94.3%	18
SE REGION	BOLLINGER	113	121	97	80.2%	24	19.80%	13	89.3%	22
	BUTLER	551	534	401	75.1%	133	24.90%	3	99.4%	14
	CAPE GIRARDEAU	612	620	451	72.7%	169	27.30%	11	98.2%	16
	CARTER	82	66	50	75.8%	16	24.20%	0	100.0%	11
	CRAWFORD	243	241	183	75.9%	58	24.10%	4	98.3%	15
	DENT	161	146	120	82.2%	26	17.80%	0	100.0%	12
	DUNKLIN	561	547	410	75.0%	137	25.00%	15	97.3%	17
	HOWELL	524	450	343	76.2%	107	23.80%	47	89.6%	20
	IRON	122	122	94	77.0%	28	23.00%	2	98.4%	16
	MADISON	145	121	98	81.0%	23	19.00%	0	100.0%	15
	MARIES	60	58	51	87.9%	7	12.10%	0	100.0%	15

**TABLE 26
FOOD STAMP APPLICATIONS
DECEMBER 2013**

		# APPS RECEIVED	TOTAL RESOLVED	# APPROVALS	% APPROVED	# REJECTIONS	% REJECTED	# DELINQUENT	% CURRENT	AVERAGE DAYS
SE REGION	MISSISSIPPI	206	198	149	75.3%	49	24.70%	1	99.5%	15
	NEW MADRID	268	234	184	78.6%	50	21.40%	5	97.9%	17
	OREGON	126	121	102	84.3%	19	15.70%	2	98.3%	11
	PEMISCOT	301	282	211	74.8%	71	25.20%	3	98.9%	15
	PERRY	114	102	67	65.7%	35	34.30%	3	97.1%	20
	PHELPS	369	374	303	81.0%	71	19.00%	0	100.0%	13
	PULASKI	308	307	187	60.9%	120	39.10%	9	97.1%	19
	REYNOLDS	57	54	44	81.5%	10	18.50%	1	98.1%	18
	RIPLEY	211	199	169	84.9%	30	15.10%	5	97.5%	12
	ST FRANCOIS	700	656	527	80.3%	129	19.70%	4	99.4%	13
	STE GENEVIEVE	109	124	80	64.5%	44	35.50%	3	97.6%	18
	SCOTT	519	502	377	75.1%	125	24.90%	5	99.0%	17
	SHANNON	94	81	67	82.7%	14	17.30%	1	98.8%	9
	STODDARD	299	262	192	73.3%	70	26.70%	5	98.1%	16
	TEXAS	242	217	165	76.0%	52	24.00%	9	95.9%	17
	WASHINGTON	344	305	250	82.0%	55	18.00%	0	100.0%	10
	WAYNE	166	148	120	81.1%	28	18.90%	5	96.6%	15
	WRIGHT	215	197	166	84.3%	31	15.70%	2	99.0%	10
	SE TOTAL	7,822	7,389	5,658	76.6%	1,731	23.40%	158	97.9%	15
SW REGION	BARRY	332	288	222	77.1%	66	22.90%	0	100.0%	13
	BARTON	100	108	86	79.6%	22	20.40%	3	97.2%	16
	BATES	137	131	100	76.3%	31	23.70%	0	100.0%	12
	BENTON	184	161	129	80.1%	32	19.90%	3	98.1%	15
	CAMDEN	346	321	253	78.8%	68	21.20%	3	99.1%	13
	CEDAR	132	126	108	85.7%	18	14.30%	0	100.0%	10
	CHRISTIAN	454	419	286	68.3%	133	31.70%	4	99.0%	15
	DADE	53	54	42	77.8%	12	22.20%	0	100.0%	16
	DALLAS	139	144	119	82.6%	25	17.40%	1	99.3%	14
	DOUGLAS	112	109	93	85.3%	16	14.70%	0	100.0%	11
	GREENE	2,428	2,333	1,691	72.5%	642	27.50%	77	96.7%	18
	HENRY	233	213	174	81.7%	39	18.30%	2	99.1%	15
	HICKORY	72	66	50	75.8%	16	24.20%	1	98.5%	15
	JASPER	1,112	1,112	812	73.0%	300	27.00%	18	98.4%	17
	LACLEDE	390	370	260	70.3%	110	29.70%	7	98.1%	18
	LAWRENCE	339	295	237	80.3%	58	19.70%	0	100.0%	12
	MCDONALD	209	226	159	70.4%	67	29.60%	3	98.7%	17
	MILLER	236	212	167	78.8%	45	21.20%	1	99.5%	14
	MORGAN	172	178	133	74.7%	45	25.30%	0	100.0%	15
	NEWTON	419	406	287	70.7%	119	29.30%	4	99.0%	16
	OZARK	102	89	71	79.8%	18	20.20%	2	97.8%	12
	POLK	251	228	170	74.6%	58	25.40%	2	99.1%	14
	ST CLAIR	84	76	57	75.0%	19	25.00%	0	100.0%	11
	STONE	207	189	138	73.0%	51	27.00%	3	98.4%	17
	TANEY	598	542	356	65.7%	186	34.30%	5	99.1%	18
	VERNON	199	186	139	74.7%	47	25.30%	2	98.9%	12
	WEBSTER	305	260	206	79.2%	54	20.80%	5	98.1%	10
	SW TOTAL	9,345	8,842	6,545	74.0%	2,297	26.00%	146	98.3%	16
KC REGION	ANDREW	95	92	66	71.7%	26	28.30%	3	96.7%	17
	BUCHANAN	1,072	1,106	782	70.7%	324	29.30%	40	96.4%	16
	CLAY	1,167	1,103	804	72.9%	299	27.10%	27	97.6%	15
	DE KALB	53	59	35	59.3%	24	40.70%	1	98.3%	18
	JACKSON	6,848	6,930	4,962	71.6%	1,968	28.40%	560	91.9%	19
	PLATTE	323	349	229	65.6%	120	34.40%	17	95.1%	19
	KC TOTAL	9,558	9,639	6,878	71.4%	2,761	28.60%	648	93.3%	18
STL REGION	FRANKLIN	577	613	374	61.0%	239	39.00%	60	90.2%	24
	JEFFERSON	1,411	1,309	1,002	76.5%	307	23.50%	15	98.9%	11
	ST CHARLES	1,172	1,251	844	67.5%	407	32.50%	51	95.9%	20
	ST LOUIS COUNTY	6,642	6,967	4,478	64.3%	2,489	35.70%	757	89.1%	26
	ST LOUIS CITY	6,048	6,531	4,955	75.9%	1,576	24.10%	236	96.4%	18
	STL TOTAL	15,850	16,671	11,653	69.9%	5,018	30.10%	1,119	93.3%	21
STATEWIDE		50,079	49,864	36,086	72.4%	13,778	27.60%	2,378	95.2%	18

**TABLE 27
FOOD STAMP EXPEDITED APPLICATIONS
DECEMBER 2013**

		EXPEDITED APPLICATIONS	APPLICATIONS TIMELY	APPLICATIONS NOT TIMELY	PERCENT TIMELY
NW REGION	ATCHISON	3	2	1	66.7%
	CALDWELL	9	9	0	100.0%
	CARROLL	12	10	2	83.3%
	CASS	123	116	7	94.3%
	CHARITON	16	16	0	100.0%
	CLINTON	25	24	1	96.0%
	COOPER	25	25	0	100.0%
	DAVISS	10	10	0	100.0%
	GENTRY	6	6	0	100.0%
	GRUNDY	12	11	1	91.7%
	HARRISON	9	8	1	88.9%
	HOLT	5	5	0	100.0%
	JOHNSON	74	69	5	93.2%
	LAFAYETTE	63	58	5	92.1%
	LINN	18	18	0	100.0%
	LIVINGSTON	19	18	1	94.7%
	MERCER	6	6	0	100.0%
	NODAWAY	12	12	0	100.0%
	PETTIS	106	104	2	98.1%
	PUTNAM	7	7	0	100.0%
	RAY	29	28	1	96.6%
	SALINE	48	48	0	100.0%
	SULLIVAN	15	15	0	100.0%
WORTH	1	1	0	100.0%	
	NW TOTAL	653	626	27	95.9%
NE REGION	ADAIR	34	33	1	97.1%
	AUDRAIN	32	27	5	84.4%
	BOONE	269	228	41	84.8%
	CALLAWAY	59	55	4	93.2%
	CLARK	5	5	0	100.0%
	COLE	112	104	8	92.9%
	GASCONADE	11	10	1	90.9%
	HOWARD	6	6	0	100.0%
	KNOX	2	2	0	100.0%
	LEWIS	11	11	0	100.0%
	LINCOLN	84	83	1	98.8%
	MACON	19	19	0	100.0%
	MARION	64	61	3	95.3%
	MONITEAU	22	20	2	90.9%
	MONROE	8	7	1	87.5%
	MONTGOMERY	14	14	0	100.0%
	OSAGE	7	4	3	57.1%
	PIKE	18	18	0	100.0%
	RALLS	7	7	0	100.0%
	RANDOLPH	54	51	3	94.4%
	SCHUYLER	3	3	0	100.0%
	SCOTLAND	5	5	0	100.0%
	SHELBY	7	7	0	100.0%
WARREN	56	51	5	91.1%	
	NE TOTAL	909	831	78	91.4%
SE REGION	BOLLINGER	21	18	3	85.7%
	BUTLER	136	122	14	89.7%
	CAPE GIRARDEAU	139	130	9	93.5%
	CARTER	9	9	0	100.0%
	CRAWFORD	53	52	1	98.1%
	DENT	32	30	2	93.8%
	DUNKLIN	137	125	12	91.2%
	HOWELL	88	79	9	89.8%
	IRON	19	17	2	89.5%
	MADISON	21	21	0	100.0%
	MARIES	12	12	0	100.0%

**TABLE 27
FOOD STAMP EXPEDITED APPLICATIONS
DECEMBER 2013**

		EXPEDITED APPLICATIONS	APPLICATIONS TIMELY	APPLICATIONS NOT TIMELY	PERCENT TIMELY	
SE REGION	MISSISSIPPI	47	47	0	100.0%	
	NEW MADRID	50	47	3	94.0%	
	OREGON	22	20	2	90.9%	
	PEMISCOT	60	60	0	100.0%	
	PERRY	16	13	3	81.3%	
	PHELPS	86	78	8	90.7%	
	PULASKI	64	62	2	96.9%	
	REYNOLDS	6	4	2	66.7%	
	RIPLEY	48	46	2	95.8%	
	ST FRANCOIS	142	139	3	97.9%	
	STE GENEVIEVE	20	17	3	85.0%	
	SCOTT	124	120	4	96.8%	
	SHANNON	16	15	1	93.8%	
	STODDARD	50	44	6	88.0%	
	TEXAS	46	43	3	93.5%	
	WASHINGTON	58	58	0	100.0%	
	WAYNE	36	34	2	94.4%	
	WRIGHT	60	57	3	95.0%	
		SE TOTAL	1,618	1,519	99	93.9%
	SW REGION	BARRY	66	64	2	97.0%
BARTON		27	26	1	96.3%	
BATES		29	28	1	96.6%	
BENTON		38	36	2	94.7%	
CAMDEN		69	67	2	97.1%	
CEDAR		24	24	0	100.0%	
CHRISTIAN		81	76	5	93.8%	
DADE		13	12	1	92.3%	
DALLAS		28	27	1	96.4%	
DOUGLAS		17	16	1	94.1%	
GREENE		526	473	53	89.9%	
HENRY		55	53	2	96.4%	
HICKORY		2	2	0	100.0%	
JASPER		253	228	25	90.1%	
LACLEDE		71	66	5	93.0%	
LAWRENCE		70	70	0	100.0%	
MCDONALD		35	34	1	97.1%	
MILLER		35	34	1	97.1%	
MORGAN		35	34	1	97.1%	
NEWTON		66	62	4	93.9%	
OZARK		13	10	3	76.9%	
POLK		47	42	5	89.4%	
ST CLAIR		15	15	0	100.0%	
STONE		51	48	3	94.1%	
TANEY		123	119	4	96.7%	
VERNON	37	36	1	97.3%		
WEBSTER	59	57	2	96.6%		
	SW TOTAL	1,885	1,759	126	93.3%	
KC REGION	ANDREW	15	15	0	100.0%	
	BUCHANAN	261	243	18	93.1%	
	CLAY	253	240	13	94.9%	
	DE KALB	9	9	0	100.0%	
	JACKSON	1,717	1,670	47	97.3%	
	PLATTE	81	80	1	98.8%	
		KC TOTAL	2,336	2,257	79	96.6%
	STL REGION	FRANKLIN	134	130	4	97.0%
JEFFERSON		313	305	8	97.4%	
ST CHARLES		268	239	29	89.2%	
ST LOUIS COUNTY		1,389	1,283	106	92.4%	
ST LOUIS CITY		1,812	1,672	140	92.3%	
	STL TOTAL	3,916	3,629	287	92.7%	
STATEWIDE		11,317	10,621	696	93.8%	

**TABLE 28
FOOD STAMP PROGRAM PARTICIPATION
DECEMBER 2013**

COUNTY	TOTAL PERSONS	TOTAL HOUSEHOLDS	PA PERSONS	PA HOUSEHOLDS	NON-PA PERSONS	NON-PA HOUSEHOLDS	TOTAL BENEFITS ISSUED	AVERAGE VALUE OF BENEFITS PER PERSON
STATEWIDE	881,239	413,953	243,719	104,679	637,520	309,274	\$104,367,156	\$118.43
ADAIR	3,238	1,530	819	400	2,419	1,130	\$345,753	\$106.78
ANDREW	1,388	603	309	128	1,079	475	\$154,653	\$111.42
ATCHISON	425	209	83	46	342	163	\$41,194	\$96.93
AUDRAIN	3,302	1,490	717	323	2,585	1,167	\$385,504	\$116.75
BARRY	6,618	2,787	1,224	555	5,394	2,232	\$750,771	\$113.44
BARTON	1,982	852	457	202	1,525	650	\$222,792	\$112.41
BATES	2,417	1,051	522	225	1,895	826	\$259,450	\$107.34
BENTON	3,258	1,567	835	370	2,423	1,197	\$360,317	\$110.59
BOLLINGER	2,485	1,085	683	297	1,802	788	\$269,837	\$108.59
BOONE	18,008	8,722	5,203	2,209	12,805	6,513	\$2,205,491	\$122.47
BUCHANAN	16,421	7,609	4,361	1,786	12,060	5,823	\$1,973,745	\$120.20
BUTLER	10,172	4,923	3,222	1,533	6,950	3,390	\$1,125,972	\$110.69
CALDWELL	1,004	450	182	92	822	358	\$111,913	\$111.47
CALLAWAY	5,444	2,402	1,447	582	3,997	1,820	\$640,430	\$117.64
CAMDEN	5,779	2,502	923	402	4,856	2,100	\$658,885	\$114.01
CAPE GIRARDEAU	10,254	4,891	2,656	1,167	7,598	3,724	\$1,209,666	\$117.97
CARROLL	1,295	575	304	139	991	436	\$141,521	\$109.28
CARTER	1,484	697	353	178	1,131	519	\$143,946	\$97.00
CASS	10,507	4,536	2,255	881	8,252	3,655	\$1,226,321	\$116.71
CEDAR	2,934	1,305	741	322	2,193	983	\$308,563	\$105.17
CHARITON	913	389	154	61	759	328	\$93,776	\$102.71
CHRISTIAN	8,572	3,458	1,655	685	6,917	2,773	\$930,183	\$108.51
CLARK	877	377	177	72	700	305	\$89,879	\$102.48
CLAY	20,973	8,981	4,559	1,883	16,414	7,098	\$2,454,997	\$117.06
CLINTON	2,171	911	409	168	1,762	743	\$245,369	\$113.02
COLE	8,497	3,867	2,726	1,077	5,771	2,790	\$1,025,803	\$120.73
COOPER	2,410	1,110	557	242	1,853	868	\$253,965	\$105.38
CRAWFORD	5,081	2,275	1,111	507	3,970	1,768	\$574,746	\$113.12
DADE	1,217	511	230	108	987	403	\$126,104	\$103.62
DALLAS	3,079	1,371	793	322	2,286	1,049	\$342,604	\$111.27
DAVISS	1,071	415	168	63	903	352	\$109,015	\$101.79
DE KALB	1,078	479	235	113	843	366	\$114,721	\$106.42
DENT	3,527	1,609	935	428	2,592	1,181	\$385,732	\$109.37
DOUGLAS	2,868	1,252	549	284	2,319	968	\$306,208	\$106.77
DUNKLIN	9,619	4,682	3,238	1,506	6,381	3,176	\$1,098,952	\$114.25
FRANKLIN	11,746	5,020	2,585	1,120	9,161	3,900	\$1,368,513	\$116.51
GASCONADE	1,889	805	403	158	1,486	647	\$202,037	\$106.95
GENTRY	733	297	136	65	597	232	\$76,896	\$104.91
GREENE	40,403	19,186	9,904	4,665	30,499	14,521	\$4,765,369	\$117.95
GRUNDY	1,396	650	302	142	1,094	508	\$144,880	\$103.78
HARRISON	1,343	572	277	124	1,066	448	\$134,573	\$100.20
HENRY	4,018	1,889	1,033	480	2,985	1,409	\$443,767	\$110.44
HICKORY	1,440	697	338	160	1,102	537	\$155,566	\$108.03
HOLT	422	181	73	36	349	145	\$42,437	\$100.56
HOWARD	1,291	567	326	137	965	430	\$138,601	\$107.36
HOWELL	8,485	3,734	2,189	961	6,296	2,773	\$937,944	\$110.54
IRON	2,428	1,157	607	327	1,821	830	\$258,441	\$106.44
JACKSON	114,183	54,600	32,451	13,475	81,732	41,125	\$14,132,796	\$123.77
JASPER	21,019	9,525	5,064	2,225	15,955	7,300	\$2,437,549	\$115.97
JEFFERSON	25,697	11,704	5,780	2,448	19,917	9,256	\$3,085,744	\$120.08
JOHNSON	5,218	2,391	1,301	506	3,917	1,885	\$625,350	\$119.84
KNOX	367	167	90	45	277	122	\$38,764	\$105.62
LACLEDE	7,001	2,998	1,528	662	5,473	2,336	\$781,134	\$111.57
LAFAYETTE	4,057	1,778	964	401	3,093	1,377	\$456,921	\$112.63
LAWRENCE	6,774	2,877	1,484	602	5,290	2,275	\$769,618	\$113.61
LEWIS	1,024	463	206	92	818	371	\$105,575	\$103.10
LINCOLN	7,784	3,281	1,722	643	6,062	2,638	\$921,143	\$118.34

**TABLE 28
FOOD STAMP PROGRAM PARTICIPATION
DECEMBER 2013**

COUNTY	TOTAL PERSONS	TOTAL HOUSEHOLDS	PA PERSONS	PA HOUSEHOLDS	NON-PA PERSONS	NON-PA HOUSEHOLDS	TOTAL BENEFITS ISSUED	AVERAGE VALUE OF BENEFITS PER PERSON
LINN	1,849	840	415	185	1,434	655	\$193,205	\$104.49
LIVINGSTON	1,735	805	395	161	1,340	644	\$187,767	\$108.22
MCDONALD	4,127	1,638	739	295	3,388	1,343	\$458,441	\$111.08
MACON	2,149	910	455	199	1,694	711	\$232,146	\$108.03
MADISON	2,652	1,226	776	361	1,876	865	\$285,228	\$107.55
MARIES	1,139	496	208	94	931	402	\$127,118	\$111.60
MARION	4,761	2,196	1,300	605	3,461	1,591	\$516,010	\$108.38
MERCER	317	140	55	32	262	108	\$29,659	\$93.56
MILLER	4,408	1,858	880	390	3,528	1,468	\$474,758	\$107.70
MISSISSIPPI	3,952	2,000	1,258	590	2,694	1,410	\$451,913	\$114.35
MONITEAU	1,606	663	328	136	1,278	527	\$181,389	\$112.94
MONROE	955	434	189	84	766	350	\$101,260	\$106.03
MONTGOMERY	1,926	875	515	217	1,411	658	\$216,833	\$112.58
MORGAN	3,824	1,685	834	347	2,990	1,338	\$420,435	\$109.95
NEW MADRID	4,567	2,301	1,378	679	3,189	1,622	\$499,035	\$109.27
NEWTON	8,337	3,424	1,583	675	6,754	2,749	\$918,571	\$110.18
NODAWAY	1,545	690	296	130	1,249	560	\$158,968	\$102.89
OREGON	2,645	1,211	717	343	1,928	868	\$281,797	\$106.54
OSAGE	881	381	205	93	676	288	\$98,674	\$112.00
OZARK	1,958	886	385	206	1,573	680	\$205,939	\$105.18
PEMISCOT	5,933	2,915	1,994	966	3,939	1,949	\$658,114	\$110.92
PERRY	2,096	920	525	228	1,571	692	\$227,705	\$108.64
PETTIS	7,274	3,236	1,850	780	5,424	2,456	\$821,311	\$112.91
PHELPS	6,673	3,092	1,558	688	5,115	2,404	\$764,391	\$114.55
PIKE	2,573	1,167	630	291	1,943	876	\$275,322	\$107.00
PLATTE	5,421	2,293	1,192	458	4,229	1,835	\$661,864	\$122.09
POLK	5,663	2,389	1,286	509	4,377	1,880	\$621,212	\$109.70
PULASKI	5,652	2,460	1,254	518	4,398	1,942	\$665,371	\$117.72
PUTNAM	542	254	143	67	399	187	\$57,068	\$105.29
RALLS	960	405	225	95	735	310	\$110,111	\$114.70
RANDOLPH	4,822	2,233	1,301	551	3,521	1,682	\$524,010	\$108.67
RAY	2,816	1,212	616	237	2,200	975	\$325,717	\$115.67
REYNOLDS	1,341	633	327	160	1,014	473	\$138,878	\$103.56
RIPLEY	4,038	1,959	1,152	568	2,886	1,391	\$450,667	\$111.61
ST CHARLES	20,057	8,822	4,828	1,978	15,229	6,844	\$2,435,435	\$121.43
ST CLAIR	1,701	810	382	192	1,319	618	\$185,028	\$108.78
ST FRANCOIS	13,077	6,207	3,544	1,621	9,533	4,586	\$1,492,561	\$114.14
STE GENEVIEVE	1,962	862	486	216	1,476	646	\$215,518	\$109.85
ST LOUIS COUNTY	112,313	53,447	39,005	15,367	73,308	38,080	\$13,894,200	\$123.71
SALINE	3,624	1,654	929	387	2,695	1,267	\$395,883	\$109.24
SCHUYLER	572	249	135	65	437	184	\$58,851	\$102.89
SCOTLAND	487	207	93	40	394	167	\$44,304	\$90.97
SCOTT	9,029	4,346	2,929	1,326	6,100	3,020	\$1,039,892	\$115.17
SHANNON	1,966	923	398	219	1,568	704	\$206,643	\$105.11
SHELBY	738	308	138	64	600	244	\$74,887	\$101.47
STODDARD	5,497	2,685	1,359	699	4,138	1,986	\$583,628	\$106.17
STONE	4,271	1,768	736	327	3,535	1,441	\$471,680	\$110.44
SULLIVAN	985	454	214	89	771	365	\$107,195	\$108.83
TANEY	8,678	3,853	1,417	631	7,261	3,222	\$952,771	\$109.79
TEXAS	4,465	1,991	1,179	513	3,286	1,478	\$487,291	\$109.14
VERNON	3,437	1,619	961	461	2,476	1,158	\$370,748	\$107.87
WARREN	4,836	2,115	1,131	428	3,705	1,687	\$572,958	\$118.48
WASHINGTON	7,088	3,285	1,823	832	5,265	2,453	\$800,494	\$112.94
WAYNE	3,249	1,521	911	436	2,338	1,085	\$342,623	\$105.45
WEBSTER	5,268	2,141	1,115	474	4,153	1,667	\$584,124	\$110.88
WORTH	195	97	34	19	161	78	\$19,987	\$102.50
WRIGHT	4,804	2,086	1,202	538	3,602	1,548	\$535,924	\$111.56
ST LOUIS CITY	102,717	56,664	38,251	16,989	64,466	39,675	\$13,441,243	\$130.86

**TABLE 29
FOOD STAMP PROGRAM PARTICIPATION BY REGION AND COUNTY
DECEMBER 2013**

		TOTAL HOUSEHOLDS	TOTAL PERSONS	TOTAL BENEFITS ISSUED	AVERAGE VALUE OF BENEFITS PER HOUSEHOLD	AVERAGE VALUE OF BENEFITS PER PERSON
NW REGION	ATCHISON	209	425	\$41,194	\$197.10	\$96.93
	CALDWELL	450	1,004	\$111,913	\$248.70	\$111.47
	CARROLL	575	1,295	\$141,521	\$246.12	\$109.28
	CASS	4,536	10,507	\$1,226,321	\$270.35	\$116.71
	CHARITON	389	913	\$93,776	\$241.07	\$102.71
	CLINTON	911	2,171	\$245,369	\$269.34	\$113.02
	COOPER	1,110	2,410	\$253,965	\$228.80	\$105.38
	DAVISS	415	1,071	\$109,015	\$262.69	\$101.79
	GENTRY	297	733	\$76,896	\$258.91	\$104.91
	GRUNDY	650	1,396	\$144,880	\$222.89	\$103.78
	HARRISON	572	1,343	\$134,573	\$235.27	\$100.20
	HOLT	181	422	\$42,437	\$234.46	\$100.56
	JOHNSON	2,391	5,218	\$625,350	\$261.54	\$119.84
	LAFAYETTE	1,778	4,057	\$456,921	\$256.99	\$112.63
	LINN	840	1,849	\$193,205	\$230.01	\$104.49
	LIVINGSTON	805	1,735	\$187,767	\$233.25	\$108.22
	MERCER	140	317	\$29,659	\$211.85	\$93.56
	NODAWAY	690	1,545	\$158,968	\$230.39	\$102.89
	PETTIS	3,236	7,274	\$821,311	\$253.80	\$112.91
	PUTNAM	254	542	\$57,068	\$224.68	\$105.29
RAY	1,212	2,816	\$325,717	\$268.74	\$115.67	
SALINE	1,654	3,624	\$395,883	\$239.35	\$109.24	
SULLIVAN	454	985	\$107,195	\$236.11	\$108.83	
WORTH	97	195	\$19,987	\$206.05	\$102.50	
	NW TOTAL	23,846	53,847	\$6,000,895	\$251.65	\$111.44
NE REGION	ADAIR	1,530	3,238	\$345,753	\$225.98	\$106.78
	AUDRAIN	1,490	3,302	\$385,504	\$258.73	\$116.75
	BOONE	8,722	18,008	\$2,205,491	\$252.87	\$122.47
	CALLAWAY	2,402	5,444	\$640,430	\$266.62	\$117.64
	CLARK	377	877	\$89,879	\$238.41	\$102.48
	COLE	3,867	8,497	\$1,025,803	\$265.27	\$120.73
	GASCONADE	805	1,889	\$202,037	\$250.98	\$106.95
	HOWARD	567	1,291	\$138,601	\$244.45	\$107.36
	KNOX	167	367	\$38,764	\$232.12	\$105.62
	LEWIS	463	1,024	\$105,575	\$228.02	\$103.10
	LINCOLN	3,281	7,784	\$921,143	\$280.75	\$118.34
	MACON	910	2,149	\$232,146	\$255.11	\$108.03
	MARION	2,196	4,761	\$516,010	\$234.98	\$108.38
	MONITEAU	663	1,606	\$181,389	\$273.59	\$112.94
	MONROE	434	955	\$101,260	\$233.32	\$106.03
	MONTGOMERY	875	1,926	\$216,833	\$247.81	\$112.58
	OSAGE	381	881	\$98,674	\$258.99	\$112.00
	PIKE	1,167	2,573	\$275,322	\$235.92	\$107.00
	RALLS	405	960	\$110,111	\$271.88	\$114.70
	RANDOLPH	2,233	4,822	\$524,010	\$234.67	\$108.67
SCHUYLER	249	572	\$58,851	\$236.35	\$102.89	
SCOTLAND	207	487	\$44,304	\$214.03	\$90.97	
SHELBY	308	738	\$74,887	\$243.14	\$101.47	
WARREN	2,115	4,836	\$572,958	\$270.90	\$118.48	
	NE TOTAL	35,814	78,987	\$9,105,735	\$254.25	\$115.28
SE REGION	BOLLINGER	1,085	2,485	\$269,837	\$248.70	\$108.59
	BUTLER	4,923	10,172	\$1,125,972	\$228.72	\$110.69
	CAPE GIRARDEAU	4,891	10,254	\$1,209,666	\$247.32	\$117.97
	CARTER	697	1,484	\$143,946	\$206.52	\$97.00
	CRAWFORD	2,275	5,081	\$574,746	\$252.64	\$113.12
	DENT	1,609	3,527	\$385,732	\$239.73	\$109.37
	DUNKLIN	4,682	9,619	\$1,098,952	\$234.72	\$114.25
	HOWELL	3,734	8,485	\$937,944	\$251.19	\$110.54
	IRON	1,157	2,428	\$258,441	\$223.37	\$106.44
	MADISON	1,226	2,652	\$285,228	\$232.65	\$107.55
MARIES	496	1,139	\$127,118	\$256.29	\$111.60	

**TABLE 29
FOOD STAMP PROGRAM PARTICIPATION BY REGION AND COUNTY
DECEMBER 2013**

		TOTAL HOUSEHOLDS	TOTAL PERSONS	TOTAL BENEFITS ISSUED	AVERAGE VALUE OF BENEFITS PER HOUSEHOLD	AVERAGE VALUE OF BENEFITS PER PERSON
SE REGION	MISSISSIPPI	2,000	3,952	\$451,913	\$225.96	\$114.35
	NEW MADRID	2,301	4,567	\$499,035	\$216.88	\$109.27
	OREGON	1,211	2,645	\$281,797	\$232.70	\$106.54
	PEMISCOT	2,915	5,933	\$658,114	\$225.77	\$110.92
	PERRY	920	2,096	\$227,705	\$247.51	\$108.64
	PHELPS	3,092	6,673	\$764,391	\$247.22	\$114.55
	PULASKI	2,460	5,652	\$665,371	\$270.48	\$117.72
	REYNOLDS	633	1,341	\$138,878	\$219.40	\$103.56
	RIPLEY	1,959	4,038	\$450,667	\$230.05	\$111.61
	ST FRANCOIS	6,207	13,077	\$1,492,561	\$240.46	\$114.14
	STE GENEVIEVE	862	1,962	\$215,518	\$250.02	\$109.85
	SCOTT	4,346	9,029	\$1,039,892	\$239.28	\$115.17
	SHANNON	923	1,966	\$206,643	\$223.88	\$105.11
	STODDARD	2,685	5,497	\$583,628	\$217.37	\$106.17
	TEXAS	1,991	4,465	\$487,291	\$244.75	\$109.14
	WASHINGTON	3,285	7,088	\$800,494	\$243.68	\$112.94
	WAYNE	1,521	3,249	\$342,623	\$225.26	\$105.45
	WRIGHT	2,086	4,804	\$535,924	\$256.91	\$111.56
	SE TOTAL	68,172	145,360	\$16,260,027	\$238.51	\$111.86
SW REGION	BARRY	2,787	6,618	\$750,771	\$269.38	\$113.44
	BARTON	852	1,982	\$222,792	\$261.49	\$112.41
	BATES	1,051	2,417	\$259,450	\$246.86	\$107.34
	BENTON	1,567	3,258	\$360,317	\$229.94	\$110.59
	CAMDEN	2,502	5,779	\$658,885	\$263.34	\$114.01
	CEDAR	1,305	2,934	\$308,563	\$236.45	\$105.17
	CHRISTIAN	3,458	8,572	\$930,183	\$268.99	\$108.51
	DADE	511	1,217	\$126,104	\$246.78	\$103.62
	DALLAS	1,371	3,079	\$342,604	\$249.89	\$111.27
	DOUGLAS	1,252	2,868	\$306,208	\$244.58	\$106.77
	GREENE	19,186	40,403	\$4,765,369	\$248.38	\$117.95
	HENRY	1,889	4,018	\$443,767	\$234.92	\$110.44
	HICKORY	697	1,440	\$155,566	\$223.19	\$108.03
	JASPER	9,525	21,019	\$2,437,549	\$255.91	\$115.97
	LACLEDE	2,998	7,001	\$781,134	\$260.55	\$111.57
	LAWRENCE	2,877	6,774	\$769,618	\$267.51	\$113.61
	MCDONALD	1,638	4,127	\$458,441	\$279.88	\$111.08
	MILLER	1,858	4,408	\$474,758	\$255.52	\$107.70
	MORGAN	1,685	3,824	\$420,435	\$249.52	\$109.95
	NEWTON	3,424	8,337	\$918,571	\$268.27	\$110.18
	OZARK	886	1,958	\$205,939	\$232.44	\$105.18
	POLK	2,389	5,663	\$621,212	\$260.03	\$109.70
	ST CLAIR	810	1,701	\$185,028	\$228.43	\$108.78
	STONE	1,768	4,271	\$471,680	\$266.79	\$110.44
	TANEY	3,853	8,678	\$952,771	\$247.28	\$109.79
	VERNON	1,619	3,437	\$370,748	\$229.00	\$107.87
	WEBSTER	2,141	5,268	\$584,124	\$272.83	\$110.88
	SW TOTAL	75,899	171,051	\$19,282,587	\$254.06	\$112.73
KC REGION	ANDREW	603	1,388	\$154,653	\$256.47	\$111.42
	BUCHANAN	7,609	16,421	\$1,973,745	\$259.40	\$120.20
	CLAY	8,981	20,973	\$2,454,997	\$273.35	\$117.06
	DE KALB	479	1,078	\$114,721	\$239.50	\$106.42
	JACKSON	54,600	114,183	\$14,132,796	\$258.84	\$123.77
	PLATTE	2,293	5,421	\$661,864	\$288.65	\$122.09
	KC TOTAL	74,565	159,464	\$19,492,776	\$261.42	\$122.24
STL REGION	FRANKLIN	5,020	11,746	\$1,368,513	\$272.61	\$116.51
	JEFFERSON	11,704	25,697	\$3,085,744	\$263.65	\$120.08
	ST CHARLES	8,822	20,057	\$2,435,435	\$276.06	\$121.43
	ST LOUIS COUNTY	53,447	112,313	\$13,894,200	\$259.96	\$123.71
	ST LOUIS CITY	56,664	102,717	\$13,441,243	\$237.21	\$130.86
	STL TOTAL	135,657	272,530	\$34,225,135	\$252.29	\$125.58
STATEWIDE		413,953	881,239	\$104,367,156	\$252.12	\$118.43